# CYNOSURE

'66

LYNN MILLER

Lynn,
Don't forget all the laughs we have had in 7th period English (even if you have to recall to mind Mrs. Gentry)!
Have a GREAT summer
Be sweet.
Love,
Jo Howard

Lynn,
The best of luck in life to a fine, sweet girl although I've sat beside you in Shorthand I still don't know you very well. May be we can get together next year. Be sweet and have a great summer!
Remember Shorthand
A friend always,
Sue Crowe

Lynn,
It was nice to get to know you better this year and I hope to see you again next year when we'll be Seniors! Have a great summer!
A friend,
Dolores Harrison

Lynn
I have enjoyed knowing you this year in our great History class. Have loads of fun this summer but careful.
See you next year
Ann O'Marin

Lynn
Remember the good times we had in English. Have a good time this summer and hope to see you next year.
A lawsuit,
Kathleen Mab

Dollie Sanders
Hopper
See you next year
the summer
to the beach
will get to do
Dear Lynn, and I
this summer, I don't
to be neighbors! Don't
Hate to miss
Lynn, Lucky
Best of Luck

Lynn,
This has been a great year for us. We really had fun in the Pep Club. Next year will even be better. Be good this summer and I'll see you next year when we are Seniors.
Love,
Kittie McKinney

Lynn,
We've had fun this year with Pep Club and all. Hope to see you next year. Keep Donna out of trouble!
Best wishes
Love ya
Suzy Smith
'68

Lynn,
Don't forget Shorthand and don't forget the Pep Club. Hope to see you again next year. Best wishes to a sweet girl.
Love,
Nancy Davey

all the luck in the world this summer. I hope to see you next year.
Larry.

Lynn,
It has been great being in English and Bookkeeping classes this year. Lynn, you are a ball of fun. I hope you will always remember the fun we've had. Oh! I forgot Shorthand, but we'll try to forget it together. Ha! Ha!
Love,
Vicki Kates

Lynn,
This year has been very nice. We have had our good times and bad ones in English. May you have the best of everything.
A friend
Elaine Higgs

Lynn,
It's really been great in Shorthand.
Stay sweet.
Lilly Brooks

Lynn,
Just think school is almost over and we've got just one more year. Be good this summer and have a lot of fun.
Kathy

Lynn,
Best of luck to a real cute girl. I've really enjoyed being with you in English & enjoying somebaugh together. Have a nice summer & see you as an almighty Senior next year. May God bless you.
Love,
Ollie
Lauer

Lynn,
Best of luck always to a very sweet girl. Always remember our dear History class 63-66 and old mail teachers.
A friend
Jimmy

Lynn,
I've known you for quite a while and I'm very glad I have! You're a bunch of fun and I hope we will be the best of friends always. I can't wait until next year when we're BIG SENIORS!! Have fun this summer!
Always,
Patsy Simmons

Lynn,
No more History to talk about Bob Blair in and no more Shorthand to talk about whatever we talked about. Well, we made it. Next year we'll be Seniors together separately. See ya around.
Love ya,
Linda Towe

Lots of luck
and best wishes
to a real sweet girl -
Remember Phy. Ed. and English -
We made it through & it's a
wonder - a friend always
Patsy Evans

Lynn,
Best of Wishes in the future
to a real sweet girl. Remember
at the first of the yr. when I sat
behind you? We had some very good
conversations didn't we? Be good and
stay sweet and I'll see you next year.
Remember always,
Glenn Parks

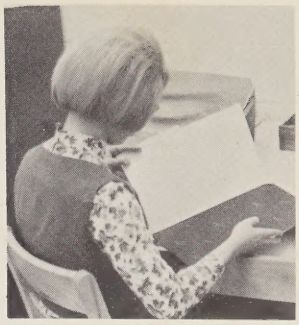

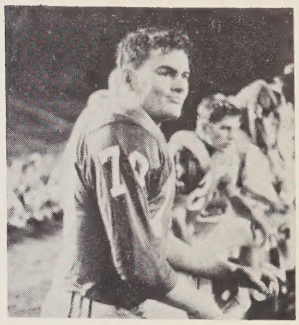

NORTH FORSYTH SENIOR HIGH

# CYNOSURE

**Winston-Salem, North Carolina**
**Volume 3**

Editor-in-Chief—Carol Mabe
Photography—Scott Robertson
Delmar Studios

Lynn,
all good luck to you in
that you do. always
remember 1st & 6th period. Best
of luck to you always & stay
good
Vicki Cleary

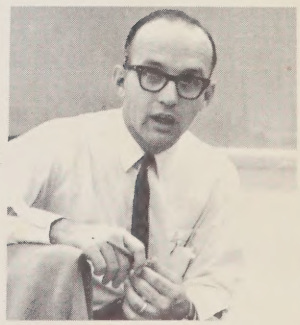

Lynn,
We've had fun this
year in Bookkeeping and
English. Will you ever
forget them? Have fun
this summer. Good
luck and best wishes.
Virginia Allgood
"Jenny"

# ACTION— the essence

## FOREWORD

The student ... the teacher ... the athete ... the club member ... working ... studying ... participating ... bubbling with life and activity ... giving once empty halls the breath of life ... the school ... a world within itself ... pulsating in the student's thoughts ... the center of his present life ... it is vital, alive with constant activity . . . days like a kaleidoscope . . . an ever shifting series of events and busy happenings ... it is constant turmoil and motion ... and always ACTION — The Essence of North.

**STUDENT LIFE**
**Page 4**

# of North . . .

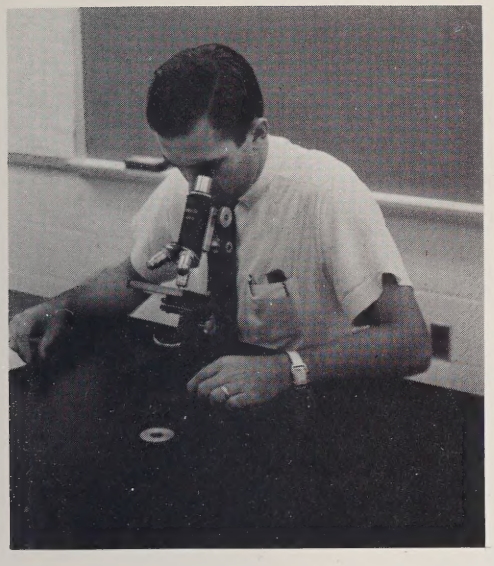

FACULTY
Page 25

ACTIVITIES
Page 45

ATHLETICS
PAGE 93

CLASSES
Page 125

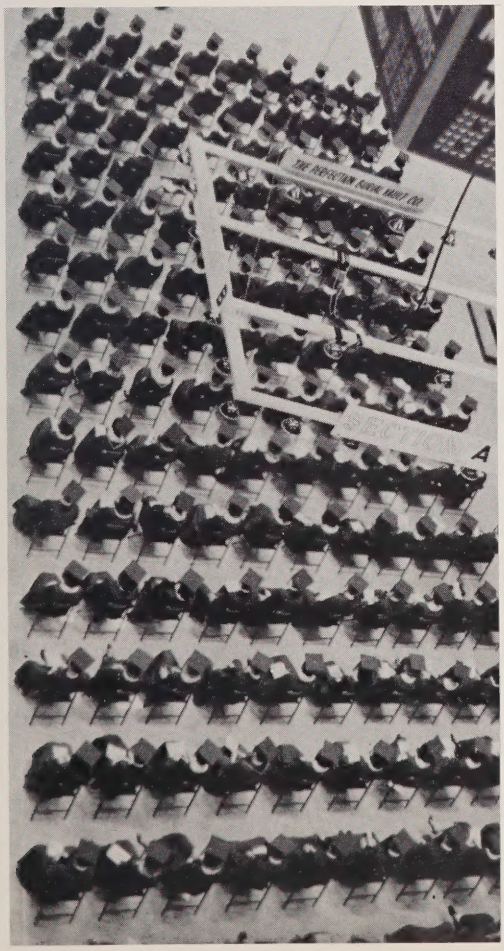

EPILOGUE
Page 206

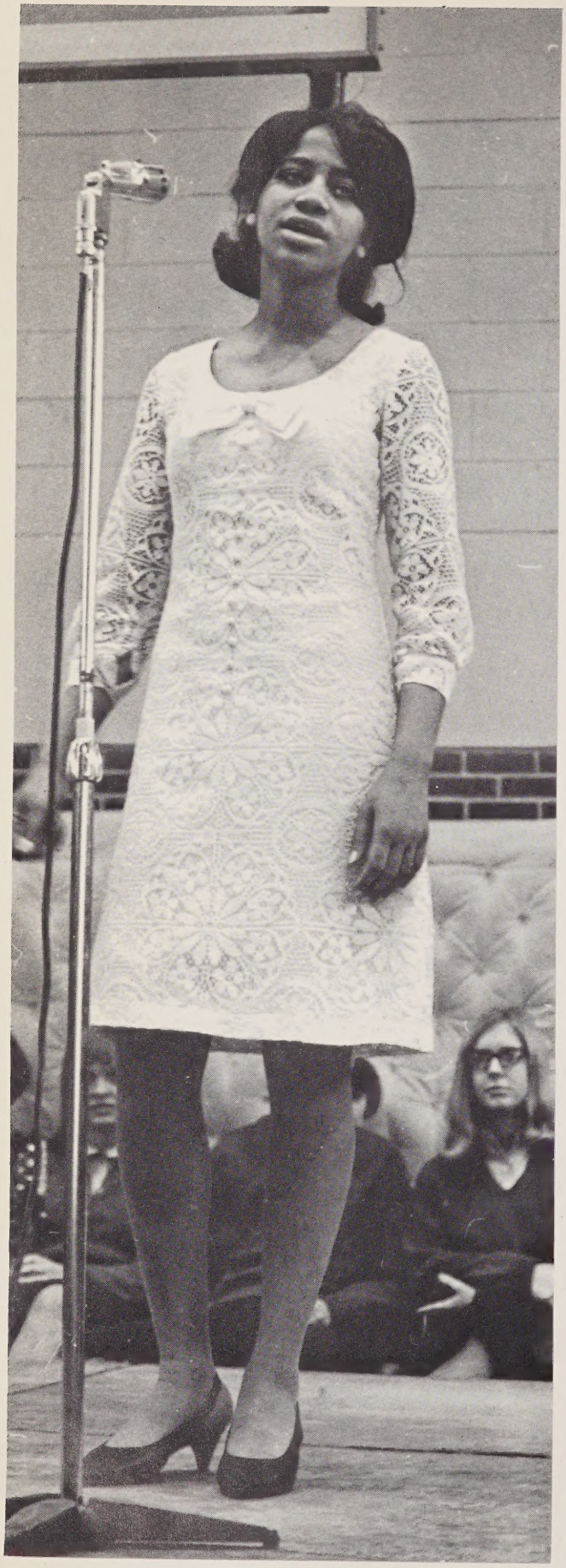

The thrill of performing . . .

Students feel a sense

# STUDENTS—

School life is more than study . . .

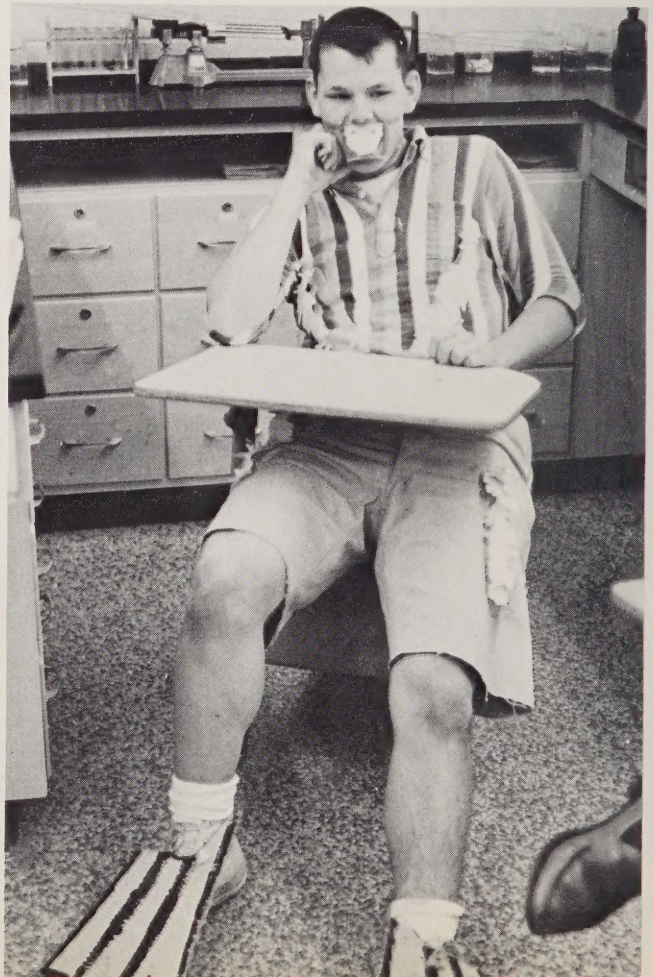

of belonging . . .

Smiles and laughter . . .

# laboring . . . laughing . . . living . . .

The many faces of the students . . . smiling, frowning, laughing, scrutinizing. The actions of the students . . . hurrying to class . . . greeting a passing friend . . . cheering in the blissful madness of a pep rally . . .staring placidly out a window at a wispy cloud . . . worrying, thinking, striving . . . such are they . . . the students . . . grasping for knowledge . . . seeking enjoyment and pleasure . . . needing friendship and understanding . . . they face a whole world . . . but, for the present, the long halls and bright classrooms of our school are all they know.

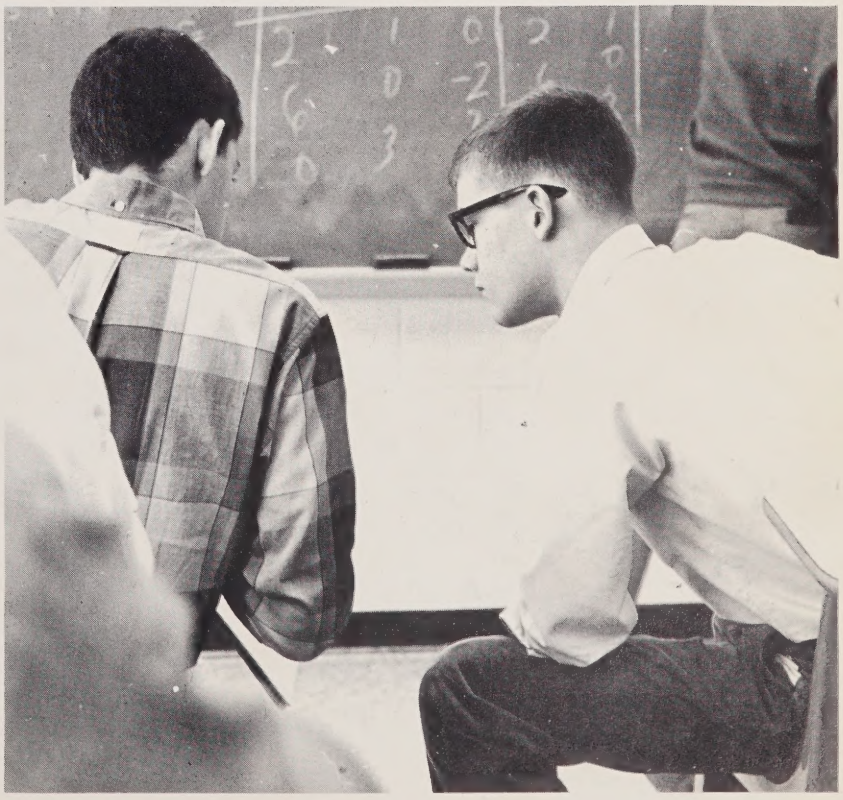

The questing for knowledge . . .

# FACULTY— Sharing a wealth of

Robert F. Goodwin

The look of interest ...

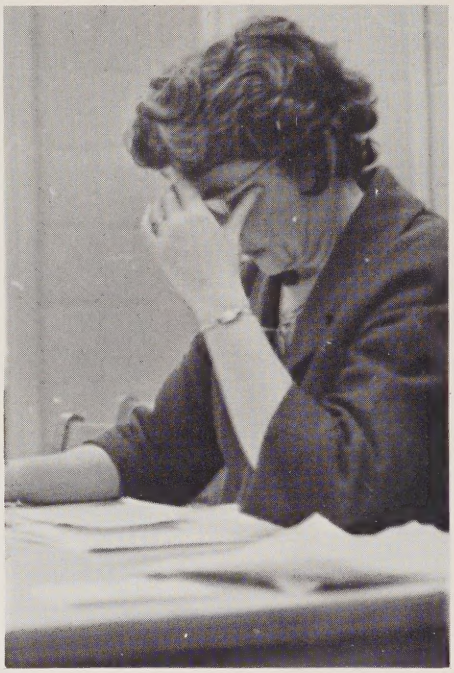

concern ...

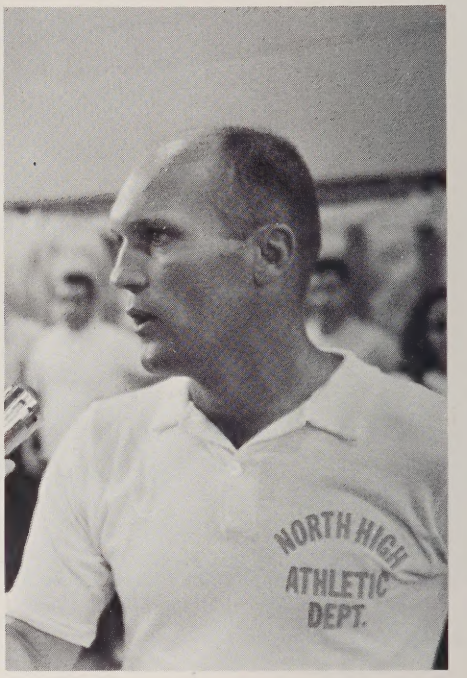


encouragement ...

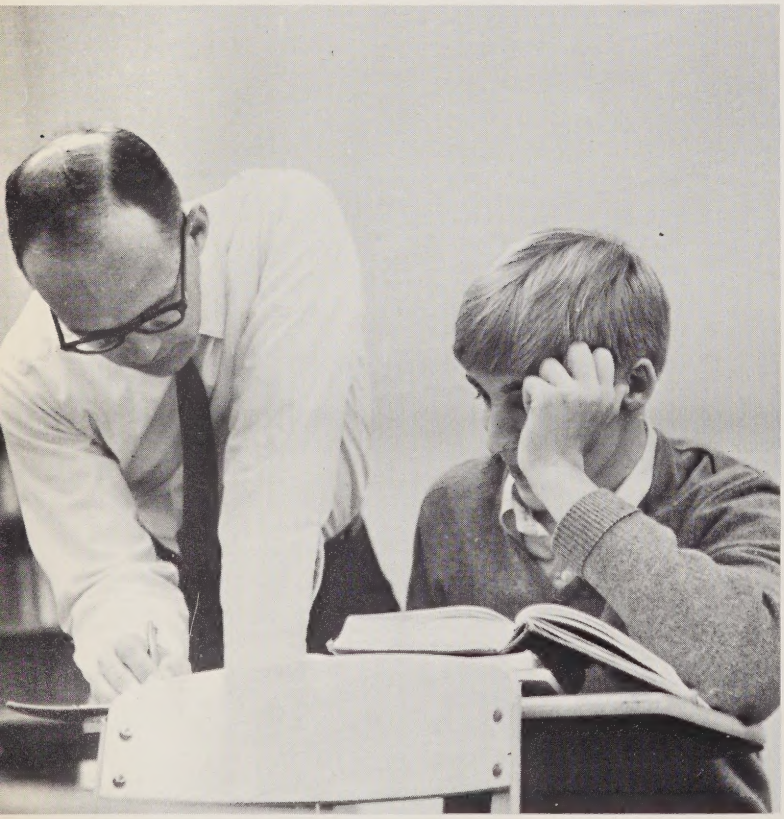

Always willing to help ...

There are times of relaxation ...

# Knowledge . . .

Friendly chatter in spare moments . . .

Special occasions for fellowship . . .

Chatter and laughter from the teachers' lounges . . . morning . . . solemn faces intent during a faculty meeting . . . then, the teachers enter the world of the student. Periods pass . . . the long day . . . there are smiles, words of praise, stabs of disappointment . . . dead frogs, greasy machinery, acids, slide rules . . . such are the implements of a teacher's profession . . . and books . . . always the books and records and daily reports. A reward . . . satisfaction at the final bell . . . a feeling of being needed, of accomplishment . . . sometimes a pang of futility and exasperation when the students fail to attain all the knowledge a teacher can give . . . but there is always tomorrow.

Taking an active part . . .

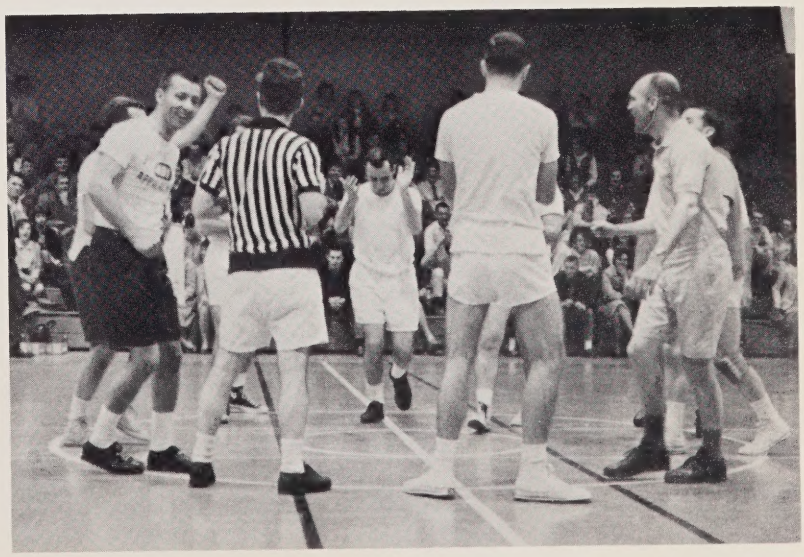

# CLUBS— giving of

Clubs honor the foreign exchange student in an assembly . . .

Giving of one's summer hours . . .

Happily enduring initiations . . .

# one's talents . . . one's time . . .

A club . . . escape from boredom . . . an outlet for self-expression . . . an opportunity to give of one's time . . . one's talents . . . meetings . . . projects . . . days of hard work . . . deep feelings of accomplishment—of service to school and community . . . bulletin boards . . . decorating halls for the Pep Club. Service clubs paint, sweep, help . . . always help. Cheerful voices raised in empty halls as members work together . . . always together . . . good times . . . fun times . . . fellowship. The club member feels himself more than a student . . . he is vital to his school . . . he is a part . . . he has a place . . . he belongs.

Meetings aid in organizing and planning . . .

Club members eagerly rendering services . . .

A barbershop quartet entertains . . .

Folk music comes to North . . .

# ACTIVITIES—

The Vee Jays produce a spine-tingling rhythm . . .

Unceasing activity ... variety ... entertainment ... the student's life never grows dull ... is never lacking in something new ... different ... to observe ... to enjoy. A hootenany ... bustling dances ... Homecoming festivities. North is almost constantly the scene of night life ... pancake suppers ... the Hi-Key Shenanigans ... a Twirp Week movie ... a barbershop quartet. Students present a musical comedy ... stage a pageant. Action ... so much a part of North ... is carried beyond the established routines of the school day.

The Kappa-Tones use true showmanship ...

# variety . . . entertainment . . .

Everybody enjoys the informality of a dance ...

The Spurrlows exhibit versatility . . .

A different style of entertainment . . .

The U. N. C. G. choir presents Christmas music . . .

The melodious strains of

# ASSEMBLIES—

A lilting voice . . .

Crowds move into the gym . . . Seniors take the seats of honor . . . an hour of enjoyment for both students and faculty begins. Music to delight the ears . . . the choruses sing . . . the U.N.C.G. choir performs . . . applause rings out as the Spurrlows take a final bow . . . nervous students exhibit their special talents. Rosalina Baron is recognized before departing . . . the Miss North High contestants are introduced to the eager students . . . clubs hold inductions . . . the Valkyries present an hour of laughter . . . song . . . and dance.

Music to delight the ears . . .

assembly devotionals . . .

# a welcome change in routine . . .

# PEP RALLIES— clapping hands . . .

The boundless energy of a cheerleader . . .

Wild shouts of joy . . . the beat of a drum . . . smiling faces . . . another pep rally. Clapping hands . . . stomping feet . . . signifying loyalty and devotion to a team . . . signifying the joy of a break in routine . . . signifying the ingrained spirit of every Viking. Cheerleaders plummet after a high jump . . . the band blares . . . a skit . . . laughter rings . . . the boisterous gaiety dies . . . solemnity descends on the myriad faces . . . lusty voices sing the Alma Mater . . . a noisy exit . . . the gym lies silent.

The laughter during a student skit . . .

A visible symbol of school spirit . . .

# stomping feet . . .

# exuberant faces . . .

Cheerful voices raised in song . . .

The beat of a drum . . .

The willingness to participate . . .

A high hurdle . . .

A steady aim . . .

A praiseworthy vault . . .

Concern for fellow athletes . . .

# SPORTS— the

Fighting for victory . . .

Loyalty to more than school . . .

# joy of competition . . .

Wild applause . . . a ball soars high . . . shrill whistles resound from the bleachers. Spectators . . . wide-eyed . . . intent . . . now a frown . . . now a pleased smile. Athletes . . . giving their best . . . feeling the pride of victory . . . the faith of fellow students . . . the loyalty of North. Vikings . . . spectators . . . players . . . all possessing boundless spirit . . . love of a contest . . . true sportsmanship.

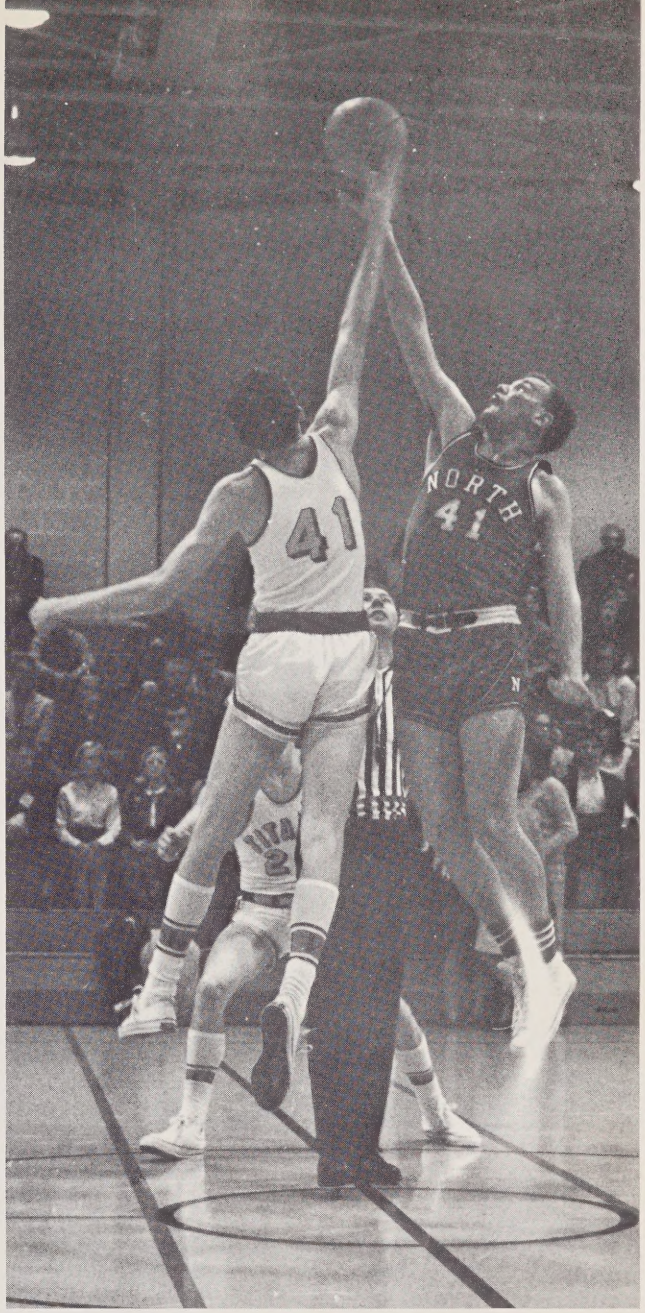


Well-trained bodies arch high . . .

Resounding cheers evidencing student support . . .

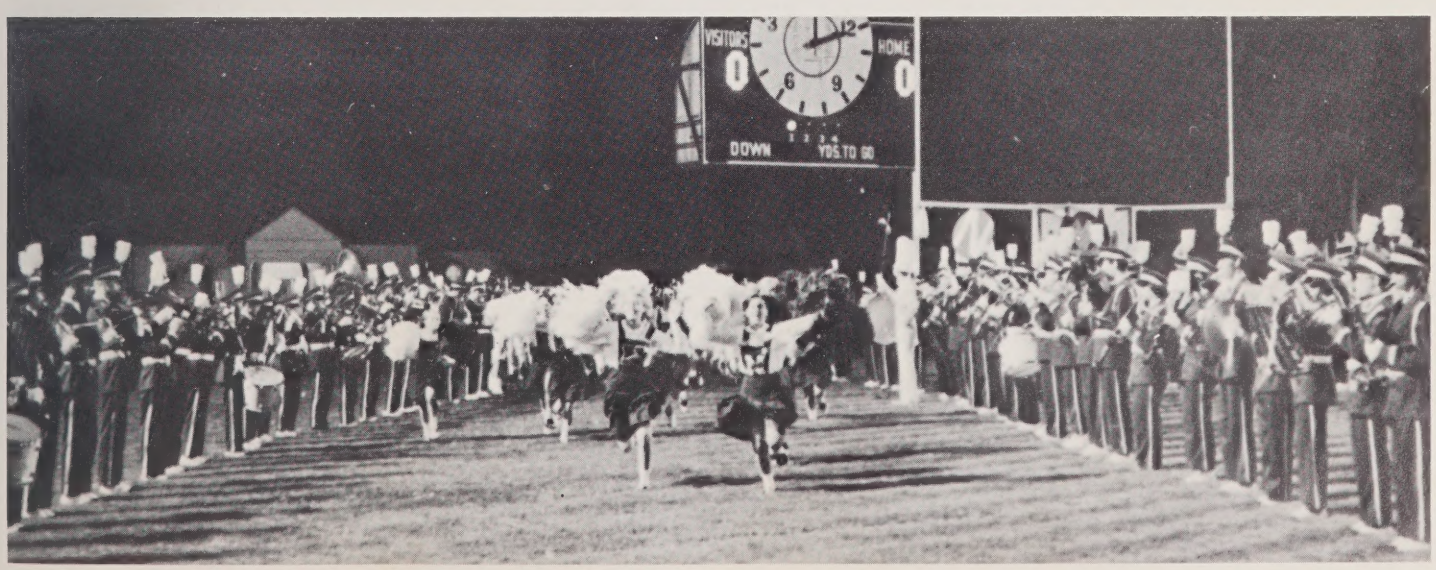

# HOMECOMING— a time of memories . . .

Preparation of the court's float . . .

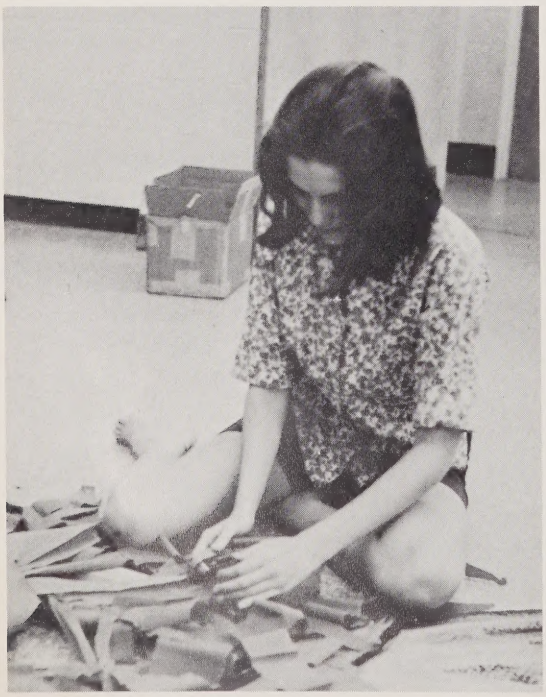

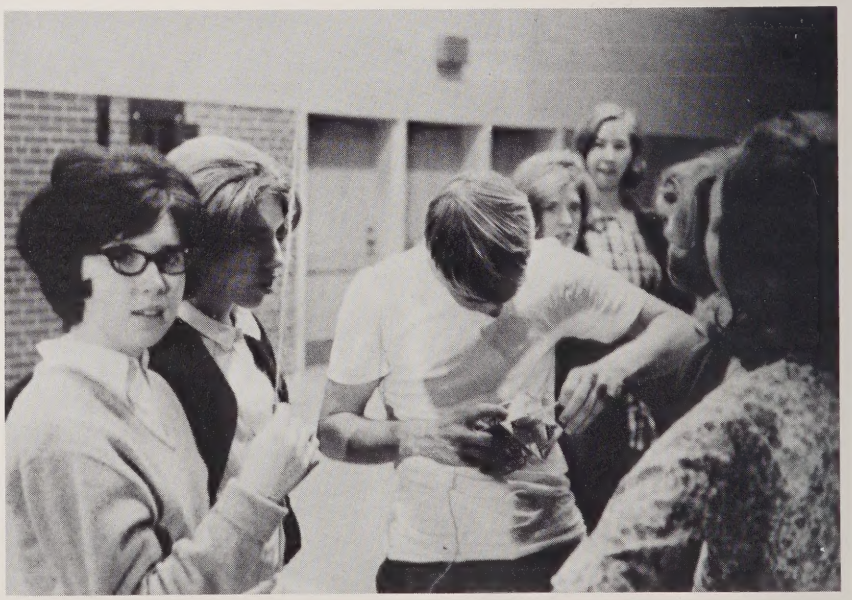

**LEFT:** Contributing many hours of work . . .
**ABOVE:** Eager hands assume many tasks . . .

**LEFT:** A new queen is born . . .

**BELOW:** The radiant faces of the court . . .

A touch of gay Paris . . .

A cold empty gym transformed . . . Paris . . . springtime . . . the Eiffel tower. Willing hands paint . . . trim . . . hammer . . . build . . . create. Splinters and paint-covered clothes are forgotten in the busyness . . . the rush of time. Five nervous girls arrange hair . . . buy dresses . . . seek escorts and convertibles. Then . . . GIGI . . . a touch of gay Paris . . . a night of nights. The halftime festivities . . . Valkyries and band . . . the moment long awaited, and a new queen is crowned . . . the tears, the congratulations . . . the remembering faces of alumni. The dance . . . dreamy smiles . . . lovely dresses . . . happy people for a time enjoying the delights of Paris . . . "Vive la France!" . . . then strains of theme music fade . . . GIGI is gone . . . memories linger.

**Miss Judy Lynn Tuttle**
Homecoming Queen

# Homecoming Court

Starry eyes ... eager smiles ... lace ... tears. Five girls ... ideal girls ... charm emanating from their presence ... black hair ... blond hair ... blue eyes ... green eyes ... beauty ... poise ... radiant personality. Each girl endowed with a luminous quality ... a majestic trait ... each given a moment crystalized like a gem in her memories ... a personal triumph to cherish ... a withered rose to keep ...

Friendly ...

Versatile ...

Talented ...

Miss Bonnie Moore

Miss Susan Ratterree

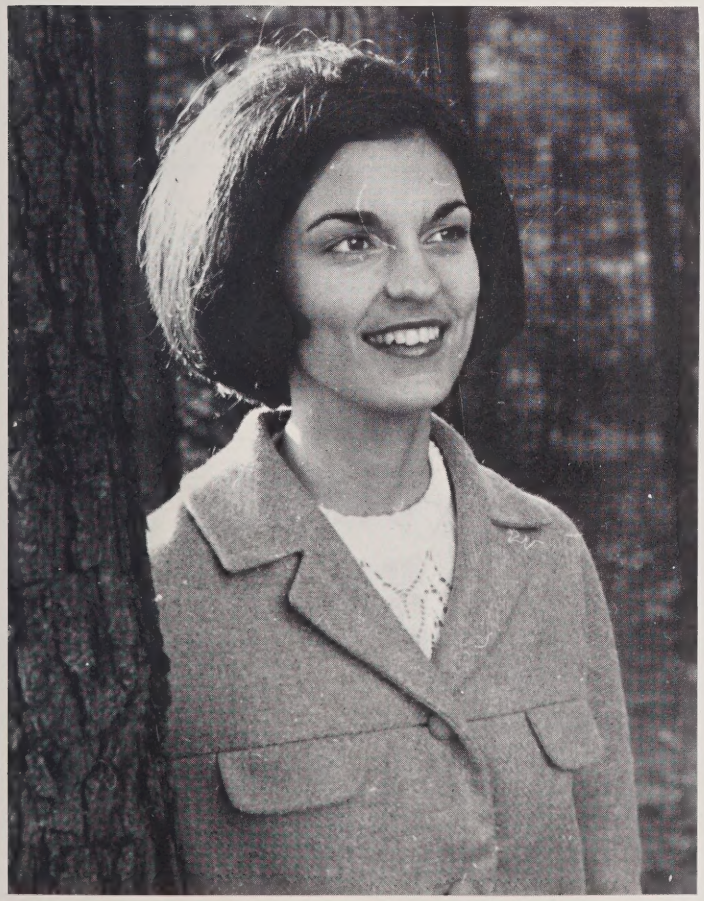

Miss Ellen Gowens

Miss Martha Park

# Miss North High

Contestants are introduced in assembly . . .

The Vee Jays present a floor show . . .

Mr. Goodwin emcees the pageant . . .

Miss North High is crowned . . .

A new activity is begun, perhaps to become a tradition . . . the Key Club sponsors a Miss North High contest . . . the gym is transformed into a magic world . . . of hearts . . . and roses. Twenty-five queens are introduced . . . twenty-five clubs are represented. A floor show . . . smiling faces . . .resounding applause . . . then tension replaces joyful abandon . . . a record throng waits impatiently . . . the spotlight beams on shimmering satin . . . and the first Miss North High ascends her throne.

**Ellen Gowens**
Miss North High

A parade of shimmering satin and anxious smiles . . .

Mike Knight, Victory King . . .

The Victory Court leads dance . . .

Martha Park, Victory Queen . . .

# Victory Leaders

Victory leaders . . . athletes . . . club leaders . . . editors . . . cheerleaders . . . Valkyries. Special qualities . . . imagination . . . responsibility . . . loyalty . . . Viking spirit . . . all those essential things that contribute to a victorious school . . . a profitable year . . . for all students. Recognition . . . the contest . . . voting. The student body chooses a king and queen . . . the symbols of a year filled with victories.

Contestants eagerly await the decision . . .

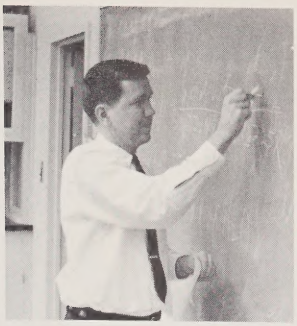

# FACULTY

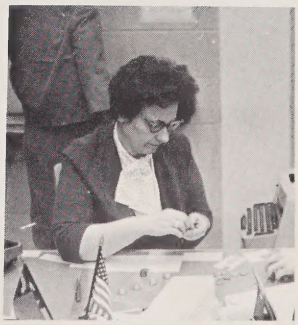

# Administrative

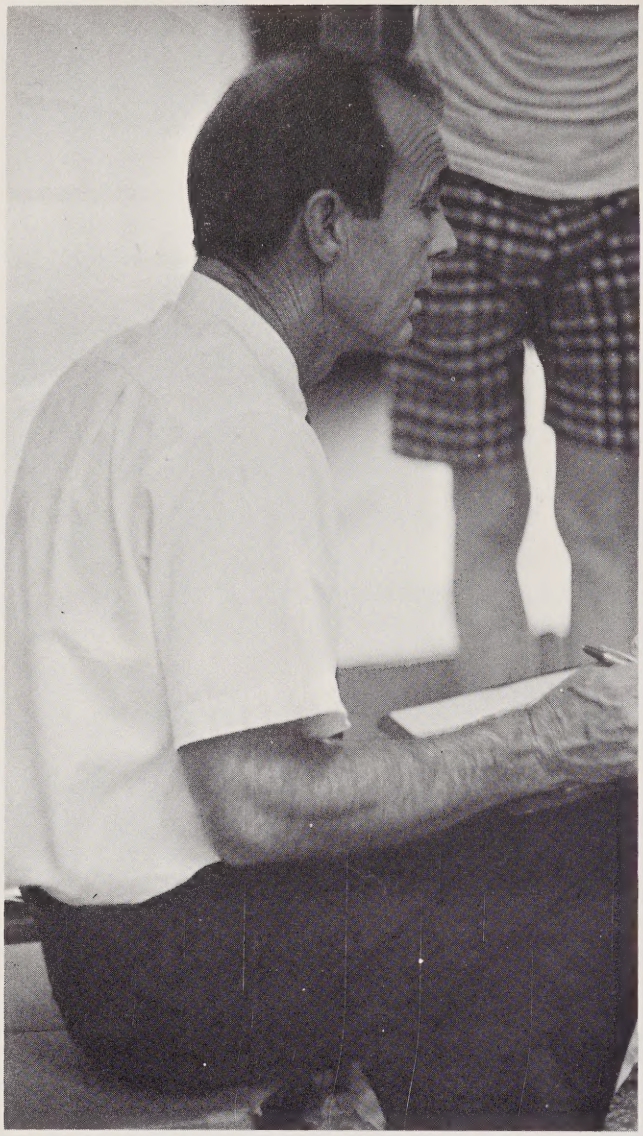

Mr. James Malcolm, Assistant Principal.

Mr. Julian Gibson, Principal.

The administrative offices are the scene of constant activity . . .

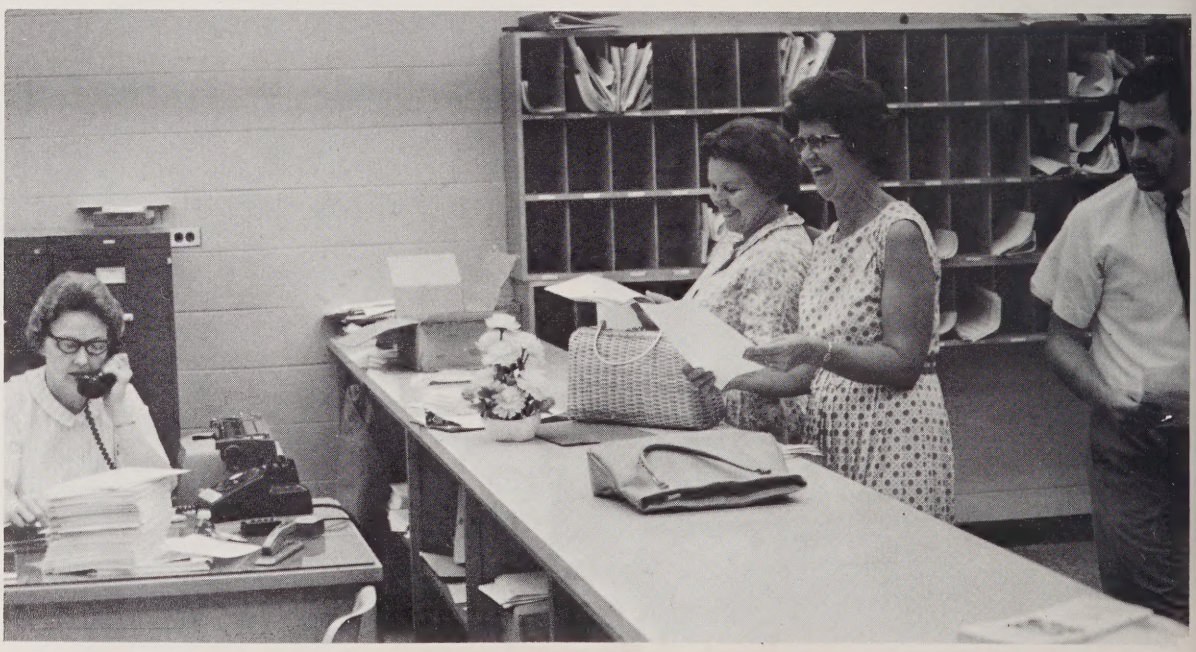

# and Guidance Staff

**Mrs. Gertrude Kastner** and **Mr. Rupert Bowen,** Guidance Counselors.

**Mrs. Opal Allen** and **Mrs. Eleanor Burge,** Secretaries.

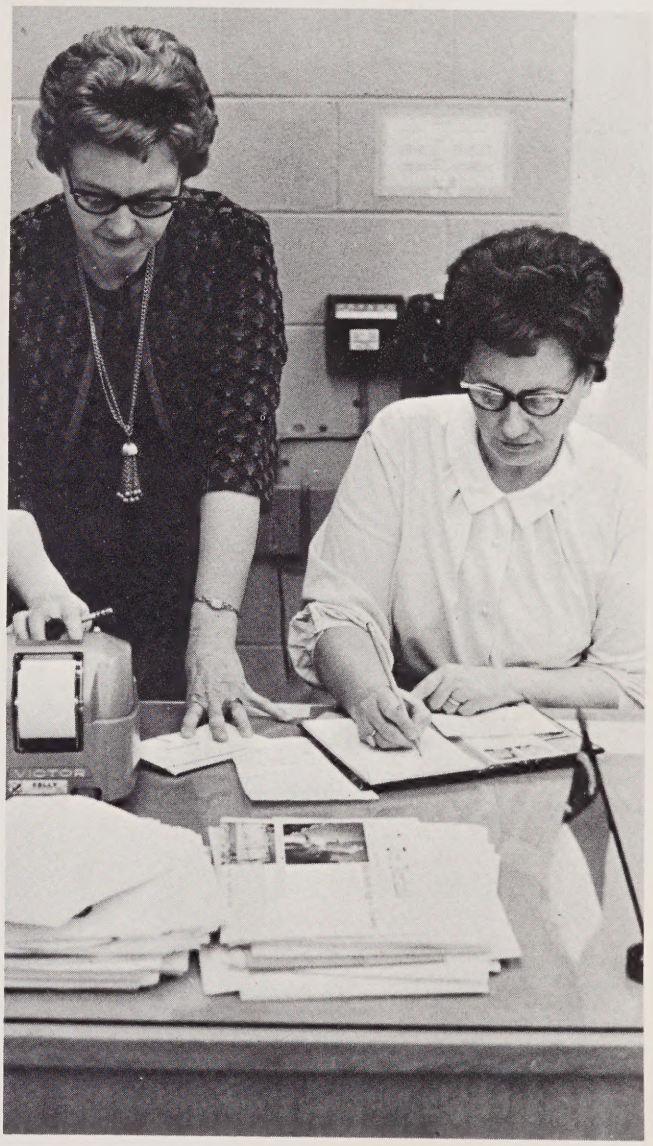

Smiling faces ... willing hands ... the noise and bustle of the offices. Concerned looks ... the guidance counselors listen intently ... colleges ... problems. The front offices ... phones ring ... typewriters click ... members of the faculty ... students ... excuses ... announcements. Mr. Gibson busy in conference ... Mr. Malcolm ... discipline ... the secretaries ... and always ... smiling faces.

# Department

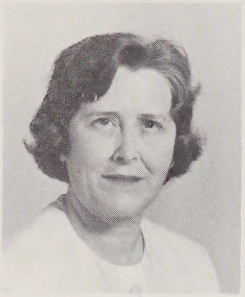

**Mrs. Margaret Blackburn**
English III

**Mrs. Phyllis Carswell**
English III, IV

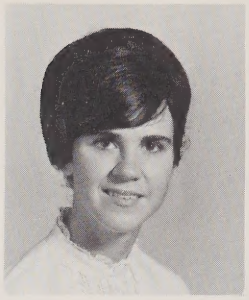

**Miss Adrianne Cox**
English II, III

You have been a good student and I enjoyed having you. G. Gentry

**Mrs. Gerotha Gentry**
English III

**Mr. Robert Goodwin**
English III

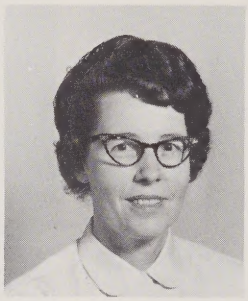

**Mrs. Mary Hauser**
English II

**Miss Betty Hobbs**
English III, IV
Dramatics

**Mrs. Ruth McClaren**
English II

**Mrs. Louise Newman**
English IV
Journalism

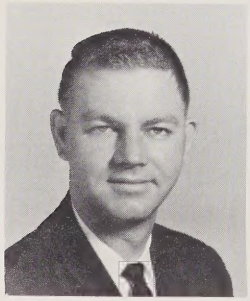

**Mr. Tommy Pickel**
English II

**Mrs. Sally Ramsey**
English II, III

**Miss Willa Royster**
English III
Public Speaking

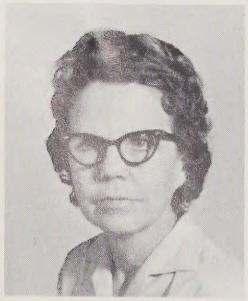

**Mrs. Dorothy Thomas**
English IV

**Miss Jessie Threlfall**
English IV

**Mrs. Edna Walls**
English II
Family Living

Literature ... grammar ... book reports . . .such are the components of the English class. Four years ... progression ... variation ... from Dickens to Shakespeare ... short stories to sonnets. A world of fiction opens ... new characters are met ... new ideas encountered. Journalism classes ... the bustle of meeting deadlines ... self-expression through written words ... printers' ink. Dramatics ... make-believe people ... make-believe worlds ... the sparkle of footlights ... the smell of greasepaint. All lead to the discovery of new talents ... new interest ... new accomplishment.

Preparing a lesson ...

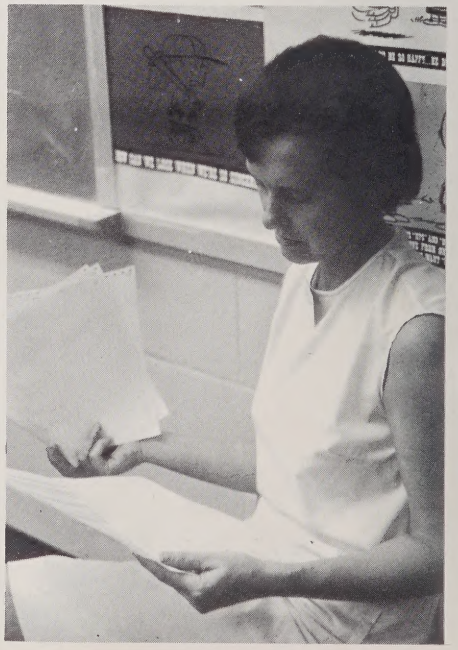

# of English

Intently correcting themes . . .

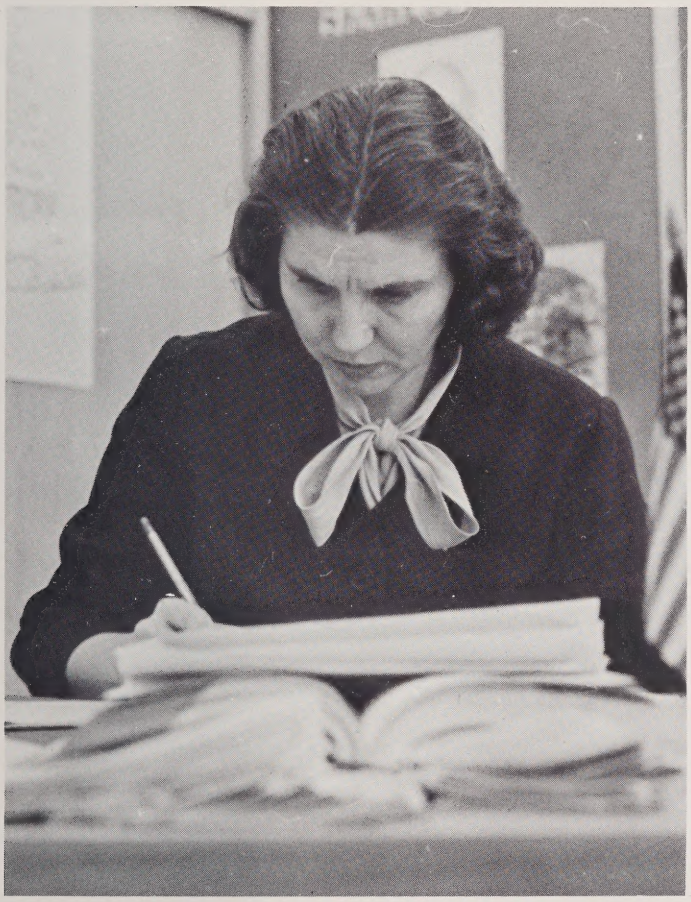

Communication between student and teacher . . .

Classes arouse interest . . .

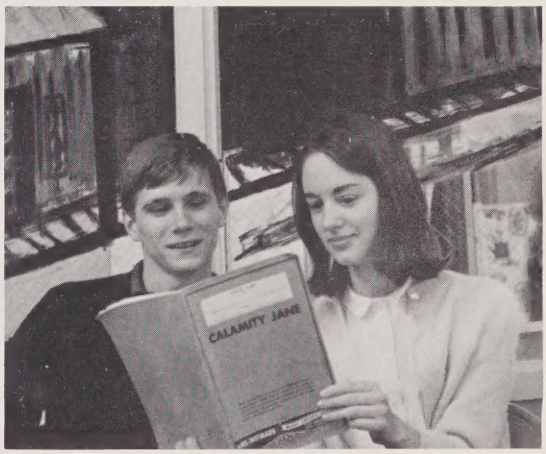


Through dramatics, students enter make -believe worlds . . .

**Mrs. Nancy Corriher**
French

**Miss Jane Huggins**
French

**Miss Virginia Langley**
Latin

**Mrs. Lazelle Northrop**
French

**Miss Eloise Teague**
Spanish

# Department of Foreign Languages

Answering questions . . .

The language student assumes a foreign identity . . . French . . . Spanish. The Eiffel Tower . . . bullfights . . . the clash of the Roman Legions . . . flash vividly before the eyes of his imagination. The murmur of foreign voices in conversation . . . the melodious strains of "Au Clair de la Lune" . . . strange noises coming from the language lab. Learning of foods . . . sudying cultures . . .developing a desire to see the world . . . to visit other peoples . . . to speak their native tongues.

An amused look . . .

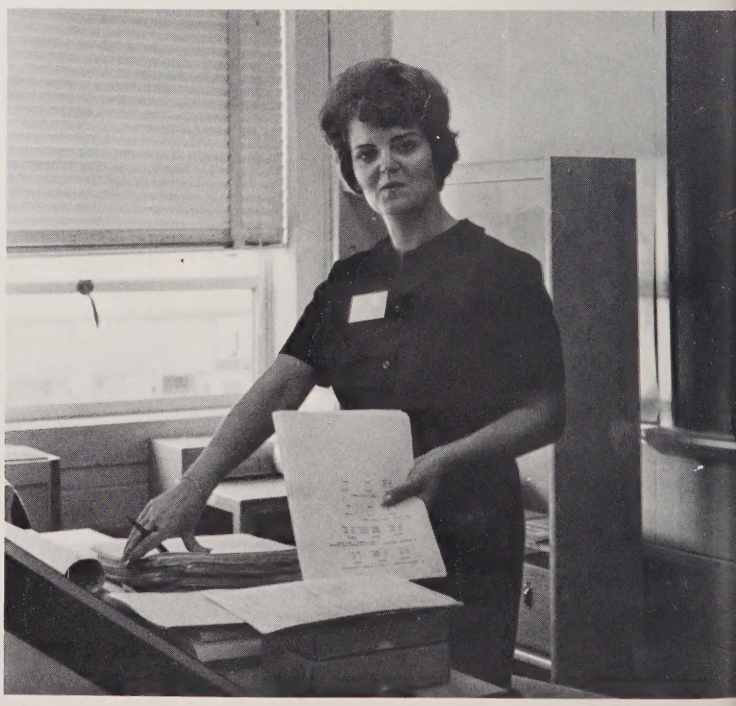

Oral translations . . .

Learning proper intonation in language lab . . .

Special equipment speeds learning process . . .

Daily lectures bring history to life . . .

Students make use of teaching aids . . .

A teacher spends hours in study . . .

# Department of Social

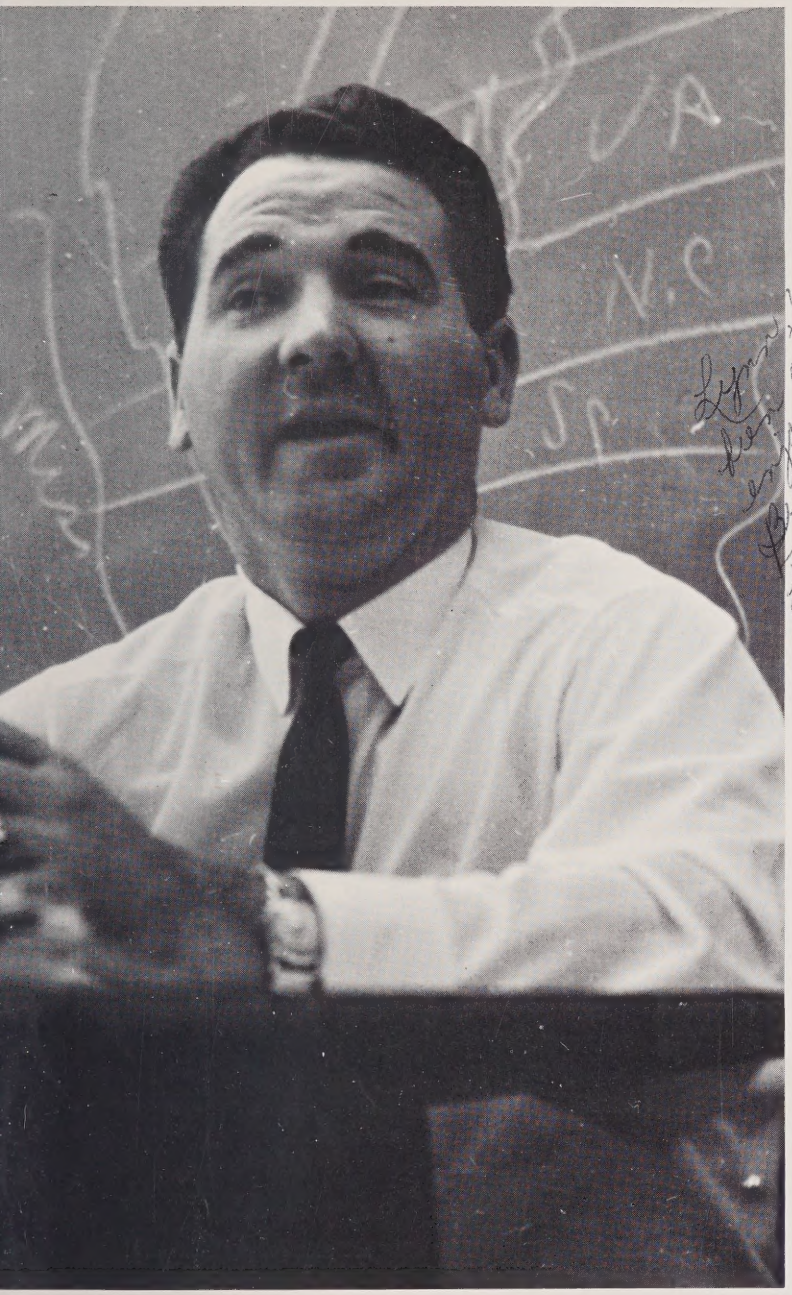

Current events are discussed . . .

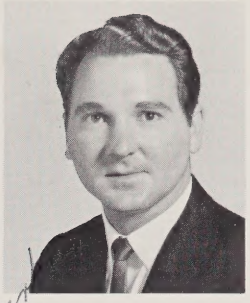

**Mr. Charles Anderson**
U.S. History
World History

**Mrs. Dean Clifford**
U.S. History
Contemporary History

**Miss Jo Ann Easley**
U.S. History

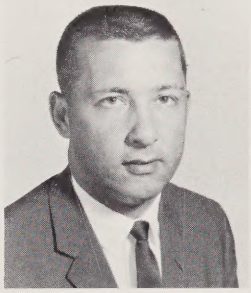

**Mr. Jerry Peoples**
U.S. History
Communism

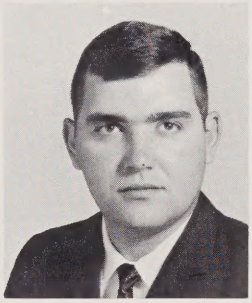

**Mr. Ralph Royster**
U.S. History

**Mrs. Blanche Zimmerman**
World History

Hundreds of facts flash around the students' heads . . . lengthy lectures . . . scribbled notes . . . T.V. classes. Guest speakers . . . attentive faces . . . questions are hastily fired. Current events . . . the evolution of democracy . . . students look at maps . . . learn to read the stock market . . . sing protest songs . . . gain knowledge of the decayed world called The Past . . . look toward The Future with a firmer step.

# Science

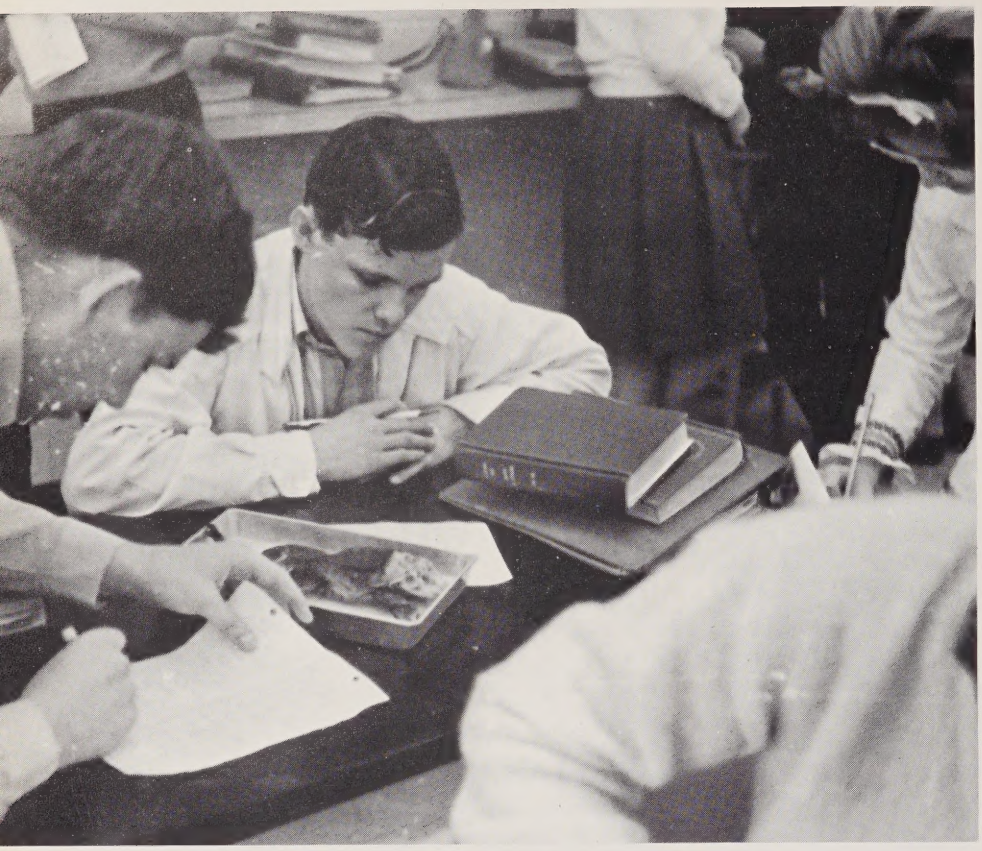

Disecting frogs . . .

Worms . . . thistle tubes . . . a lush terrarium . . . science has many forms . . . the biological sciences . . . movies . . . walks on the nature trail . . . an eye peers through a microscope lens . . . or carefully scrutinizes the stamen of a lily. The heat of bunsen burners . . . the sizzle of a chemical reaction . . . near explosions and unsucessful experiments. Science . . . knowledge gained from facts . . . methods . . . principles.

# Department

**LEFT:** Concentrating in chemistry lab . . .

**BELOW:** Demonstrating a scientific principle . . .

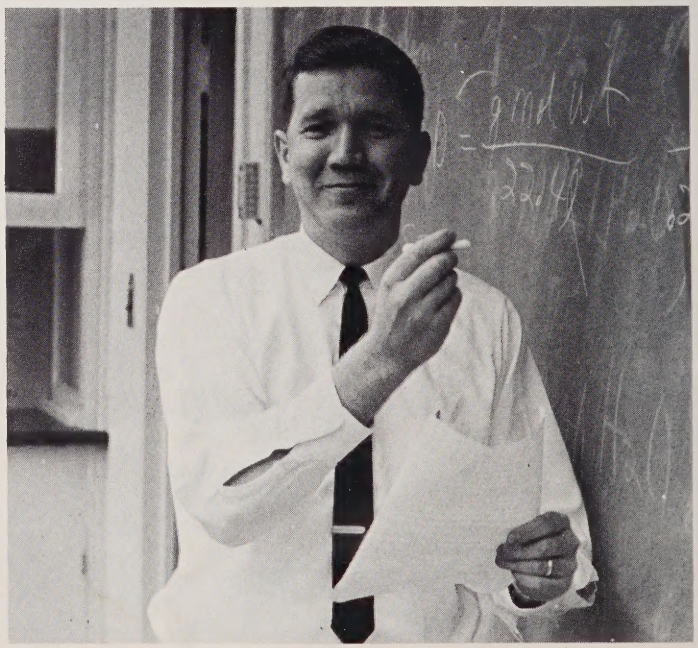

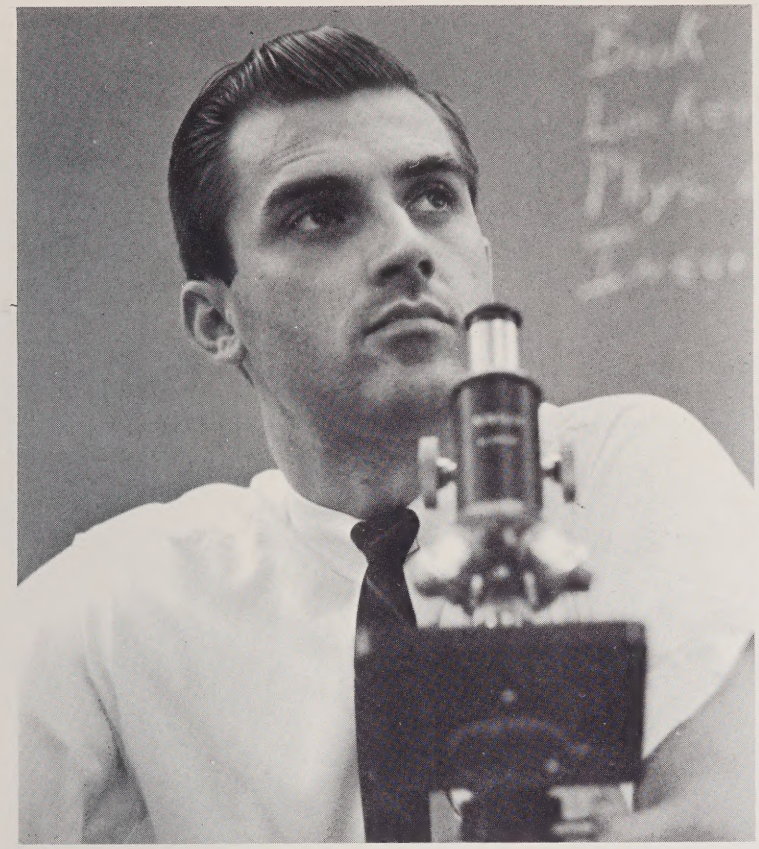

Contemplating . .

# of Science

Studying biology on the nature trail . . .

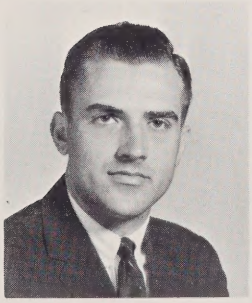

**Mr. Fred Anderson**
Biology

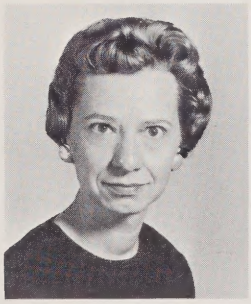

**Mrs. Wynona Butner**
Chemistry

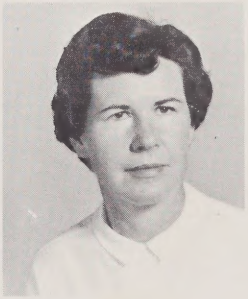

**Miss Burtie Carroll**
Biology

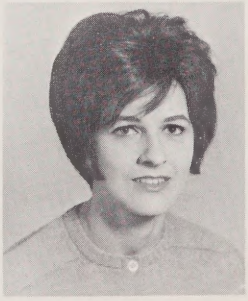

**Miss Nancy Ellis**
Ecology

**Mrs. Sara Frick**
Biology
Family Living

**Mr. Lowell Keel**
Physics
Plane Geometry

**Mrs. Janice Pitts**
Biology

**Mrs. Natalie Rogers**
Biology

**Mr. Jimmy Wilhelm**
Chemistry

**Mrs. Wilma Crowe**
Algebra

**Mr. A. C. Larrimore**
Modern Alegbra
Algebra II

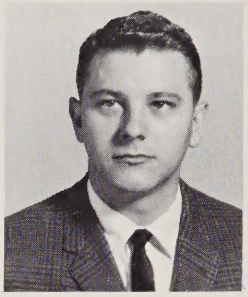

**Mr. Charles McKinney**
Plane Geometry

**Miss Eugenia McNew**
Alegbra

**Mr. Colon Nifong**
Algebra I
Business Math

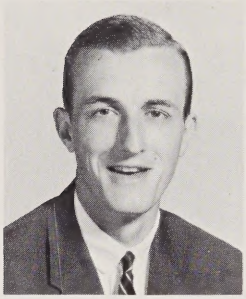

**Mr. Howard Pardue**
Marketing
Geography

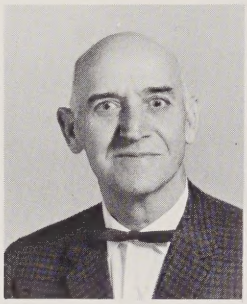

**Mr. Robert Sims**
Senior Math

**Mrs. Lucille Speas**
Modern Algebra
Algebra

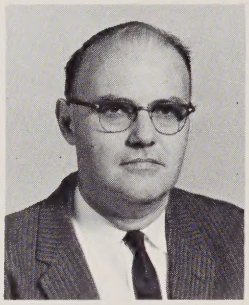

**Mr. Lyell Thomas**
Plane Geometry

Proving theorems at the board . . .

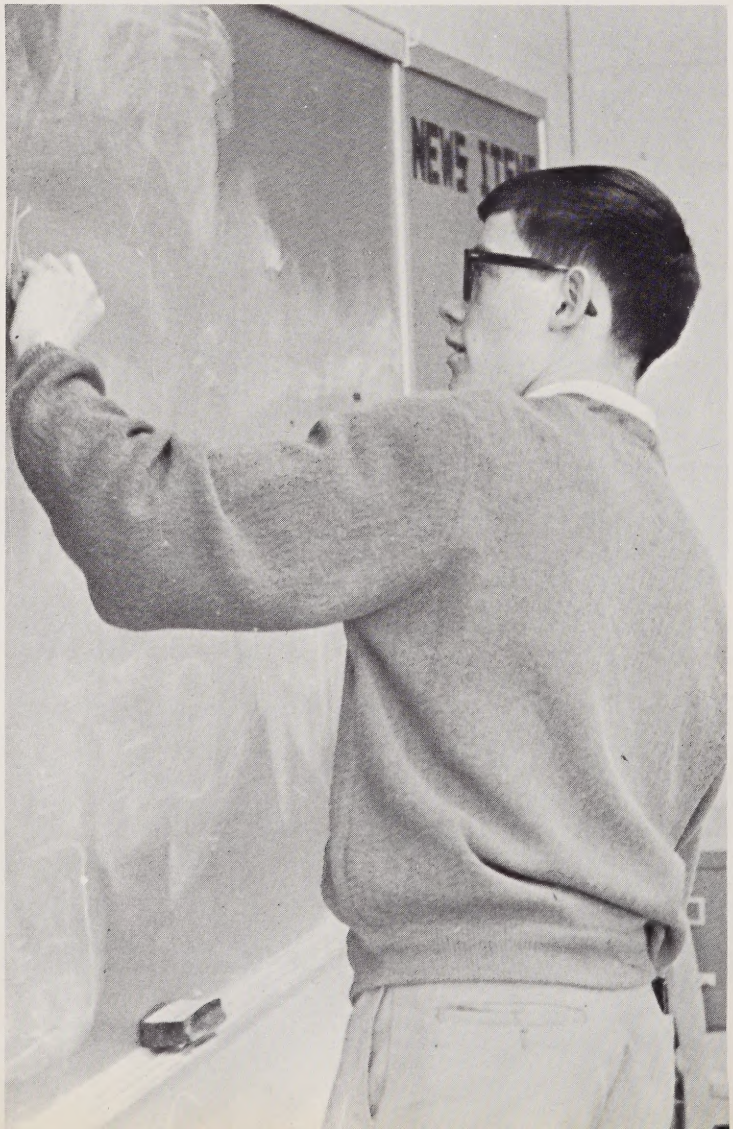

The look of concentration on the face of the avid algebra student . . . the maze of logarithms . . . powers and roots . . . unknowns . . . a student raises his hand . . . asks a question . . . the instructor explains . . . a formula.

# Department

Diligently seeking a correct answer . . .

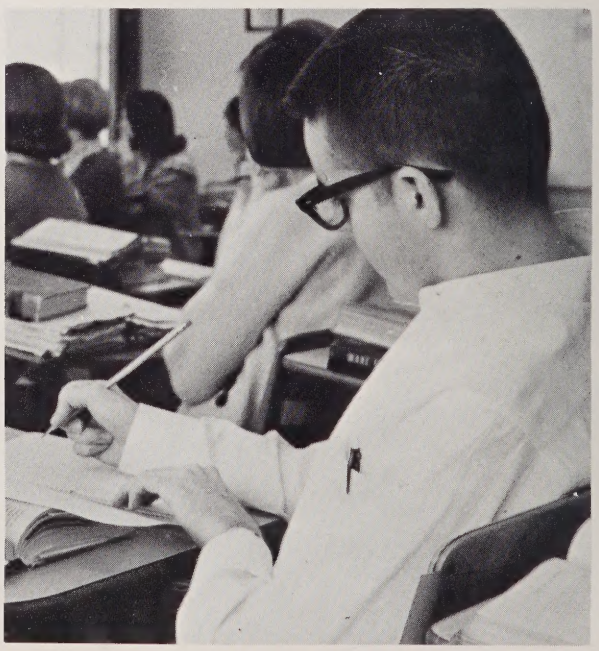

Learning new math skills . . . geometry . . . new principles of design . . . circles . . . parallelograms . . . using new implements in math . . . a slide rule . . . a compass . . . proving theorems at the board . . . always striving for a worthy grade.

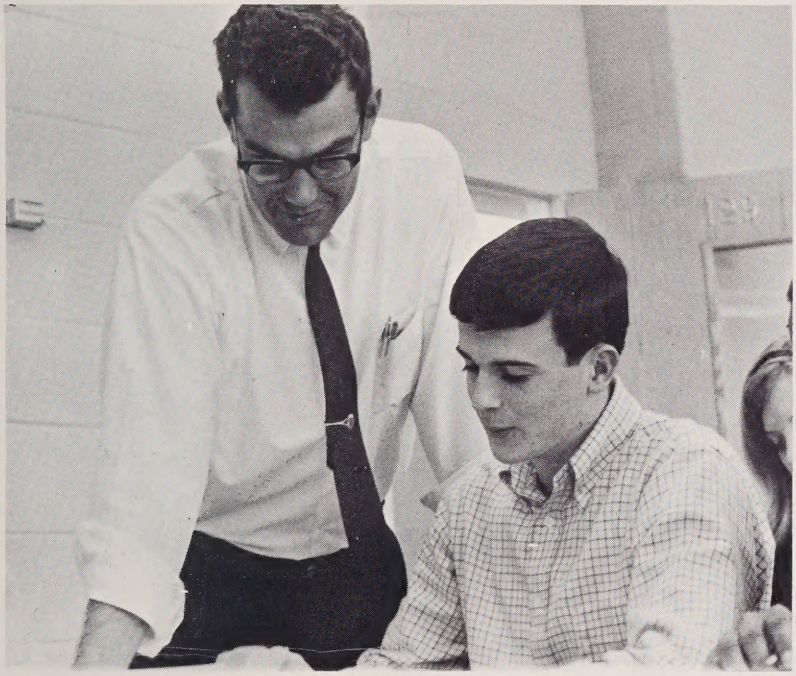

Explanations to the confused . . .

# of Mathematics

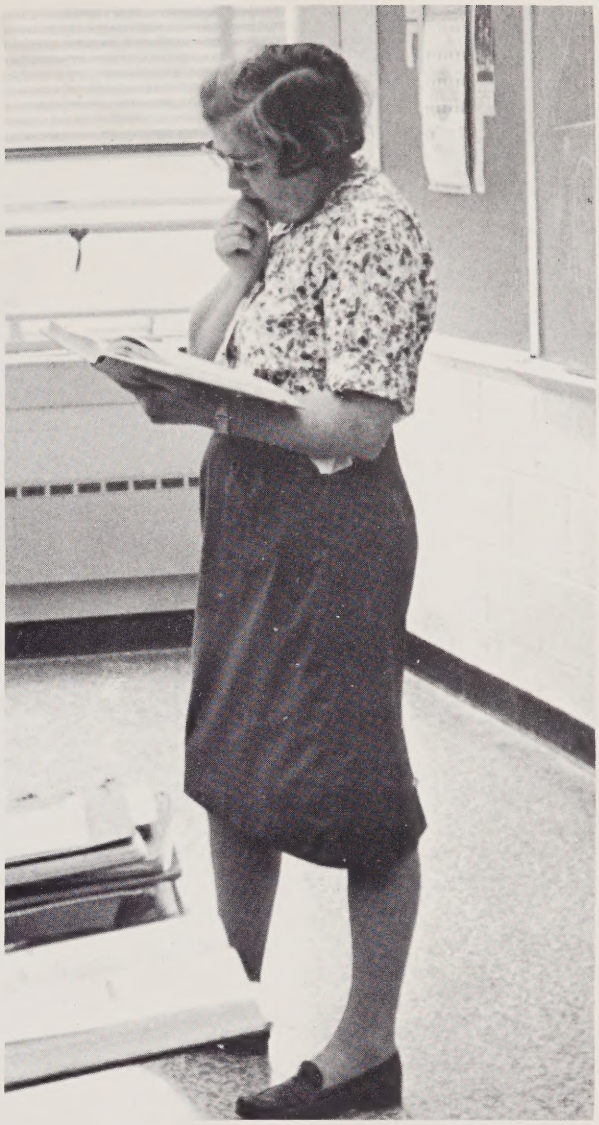

Pondering an equation . . .

Watching a fellow student demonstrate his skill . . .

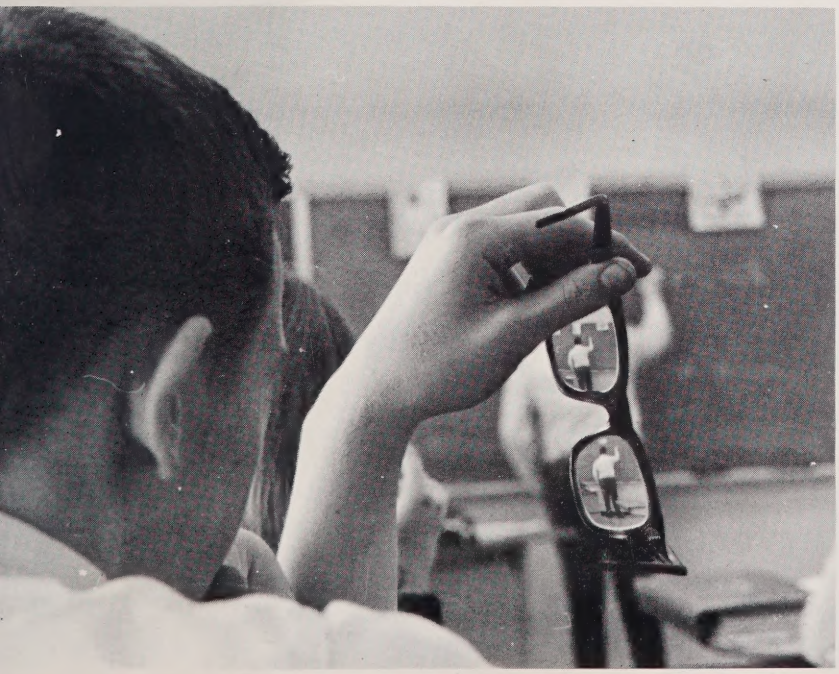

Returning math tests . . .

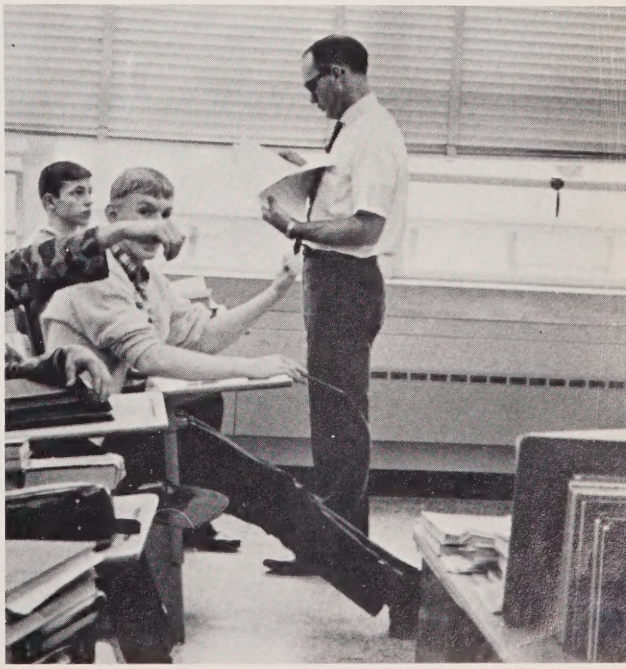

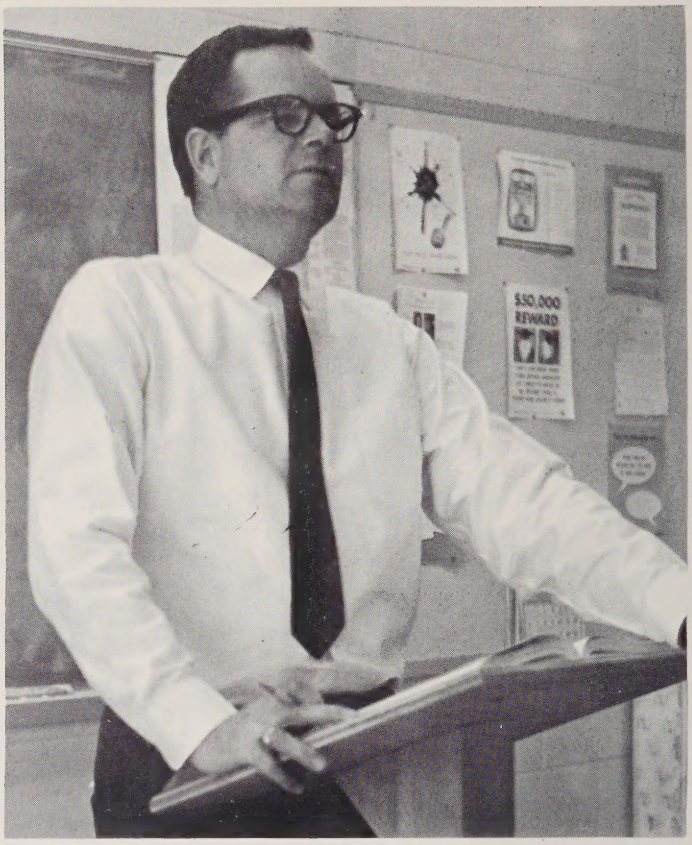


**LEFT:** Typing assignments . . .
**ABOVE:** Business lectures . . .

# Department

Bookkeeping classes . . .

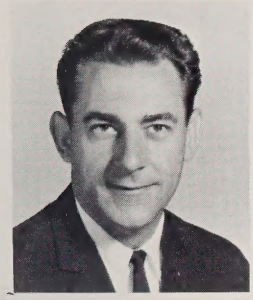

**Mr. Louie Beck**
Distributive Education

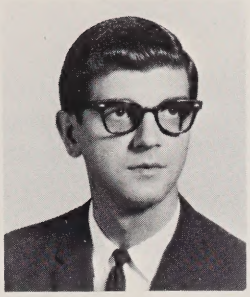

**Mr. Thomas Berrier**
Typing
Bookkeeping

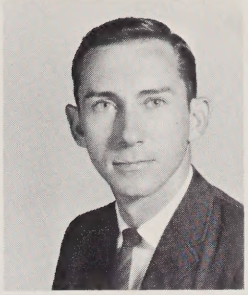

**Mr. Robert Burris**
Commercial Law
General Business

**Mrs. Myrtle Byrne**
Bookkeeping
Typing

**Mrs. Coleen Furches**
Shorthand
Typing

Typewriters type noisily ... deft fingers transform the dictation of an instructor into accurate shorthand ... strains of music accent the rhythm of an active keyboard. Mechanizing ... retailing ... law ... fundamental requirements for the business student. Distributive Education students operate the book store ... spend busy afternoons on the job ... always gaining practical knowledge ... knowledge to be used in the future ... in the business world.

**Mrs. Martha Hix**
Typing
Commercial Math

**Mr. Benjamin Neill**
Industrial
Cooperative
Training

# of Business

**Mrs. Daphne Robinson**
General Business
Typing

**Mrs. Betty Speas**
Typing
Shorthand

Timed writings ...

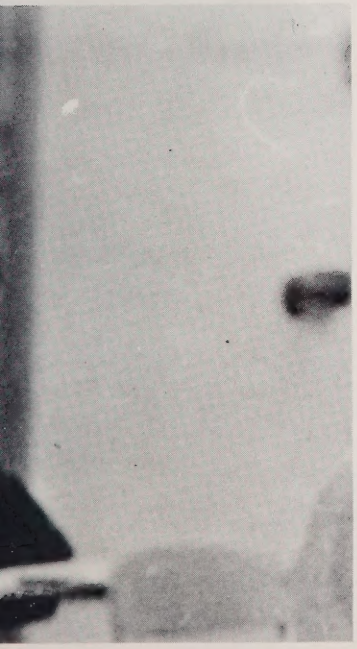

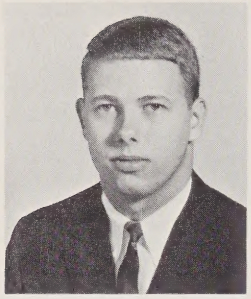

**Mr. George Barker**
Art

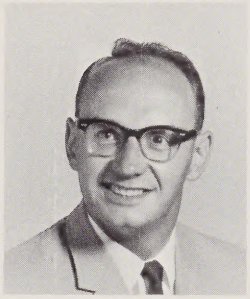

**Mr. Carlyle Chiddister**
Music

**Mrs. Eleanor Hagaman**
Librarian

**Miss Mary Maddrey**
Art

**Mrs. Mary Vance**
Librarian

Paint . . . glue . . . sheet music . . . a shiny trumpet. Books are laid aside . . . knowledge is gained through practical application. The gifted student . . . the artist . . . using his hands . . . his voice . . . his special love for books. The art room . . . a maze of pleasant smells . . . colorful creations. The band room . . . resounding with harmonious melodies . . . the beat of a drum . . . 1-2-3 . . . pause 2-3. The library . . . hushed . . . impressive in its solemnity . . . yet with constant busyness . . . behind the desk . . . in the workroom.

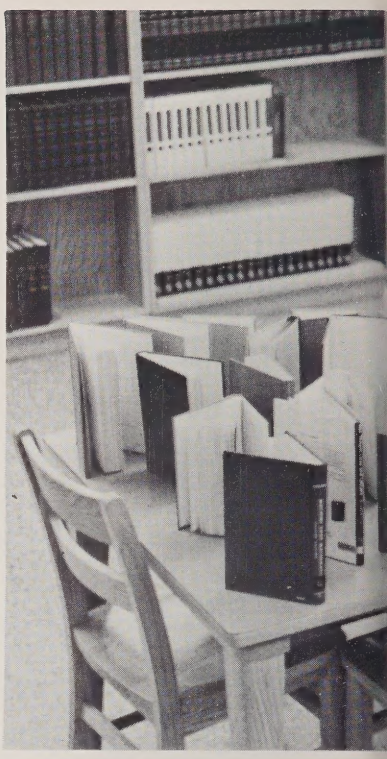

Books waiting

# Department of Fine

Exhibiting special talents . . .

to be discovered . . .

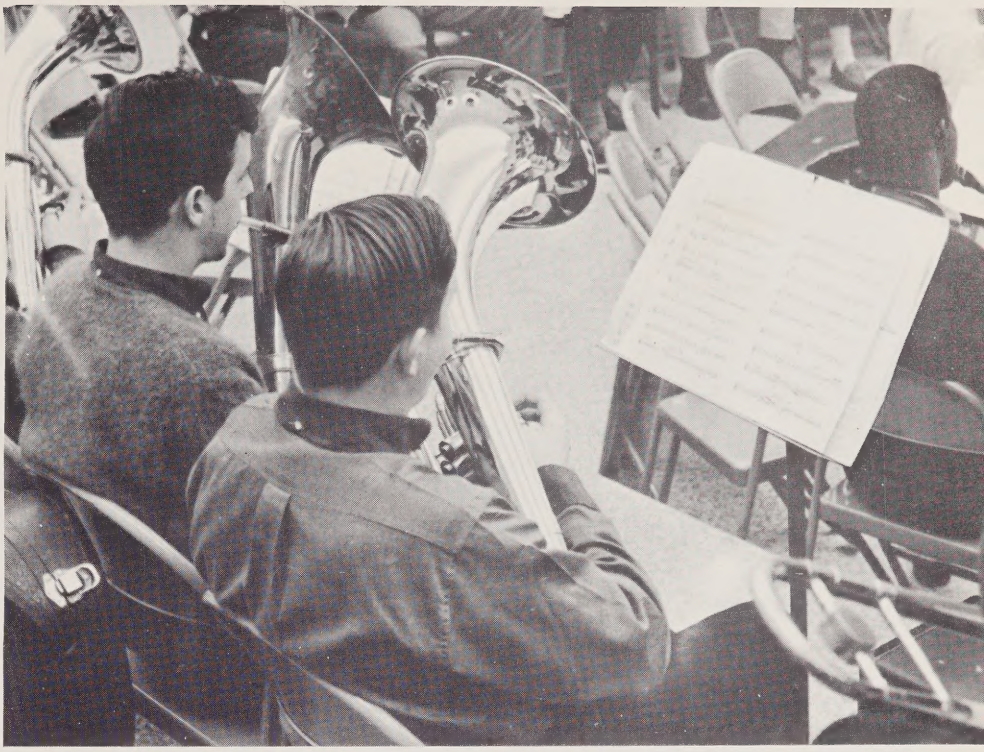

Music as a means of self-expression . . .

# Arts

Teaching hands to be creative . . .

Literature opens a new world . . .

Patient guidance . . .

# Department of Vocational

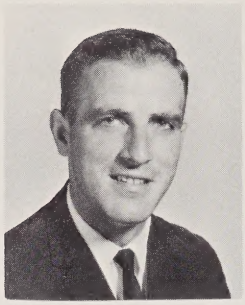

**Mr. Fred Adams**
Mechanical
Drawing

**Mr. Charles Jarvis**
Agriculture
Horticulture

**Mrs. Nancy McCollum**
Home Economics
Family Living

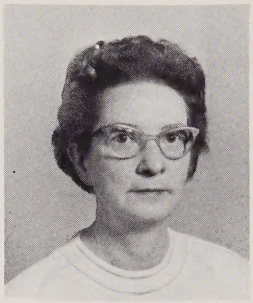

**Mrs. Vera Penner**
Home Economics

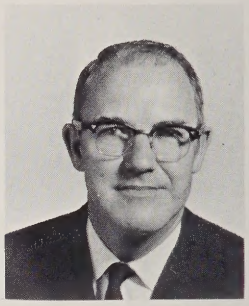

**Mr. Charles Selle**
Shop
Agriculture

Training for future professions . . .

# Arts

**Mrs. Eugenia Woodall**
Home Economics

Developing homemaking skills . . .

Perfecting mechanical drawing skills . . .

Offering constructive criticism . . .

Busy hands . . . skilled hands . . . being trained for a future profession. Constructing tables . . . applying a coat of lacquer . . . working amid the buzz of shop machinery. Agricultural fairs . . . learning about poultry . . . forestry . . . fertilizers. Girls training for homemaking . . . bending diligently over yards of cloth . . . frowning at the eye of a needle . . . the thrill of baking a first cake. Mechanical drawing . . . preparing for a future in design . . . or in architecture. Each student uses his creativity . . . increases his potential.

# Department of Physical Education

Maintaining physical fitness ...

Back-stretching exercises ... agonized expressions on the faces of the weak ... whistles ... rows of lockers and baskets ... dirty gym suits ... a distinctive smell ... old tennis shoes ... all denote the striving for physical excellence ... striving for the development of strong bodies ... for a feeling of sportsmanship. Classes in the Drive-O-Trainer ... the first time behind a wheel ... the watchful eyes of the instructor ... students become capable drivers.

The thrill of a first drive ...

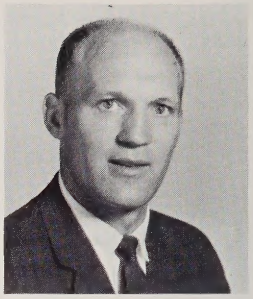

**Mr. Wilson Alexander**
Physical Education

**Miss Theresa Barbee**
Physical Education

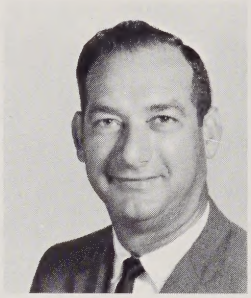

**Mr. Norman Barringer**
Driver Education

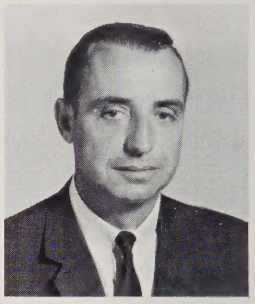

**Mr. Gray Cartwright**
Physical Education

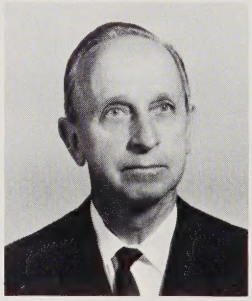

**Mr. Sam Eddleman**
Driver Education

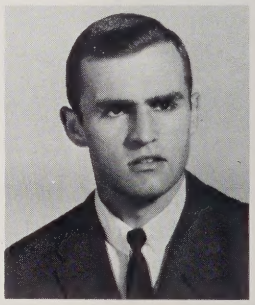

**Mr. Joe Rhyne**
Physical Education

**Mr. Junior Watson**
Driver Education

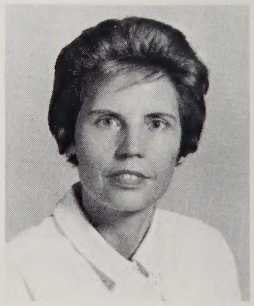

**Mrs. Peggy Tucker**
Physical Education

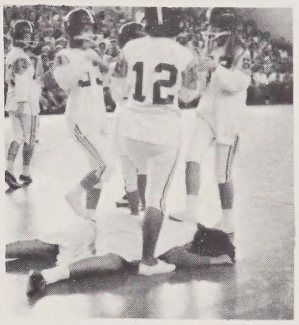

# ACTIVITIES

# CLUBS—

Students find clubs and organizations an enjoyable means of utilizing their talents and free time. Participating in skits to entertain the student body, serving the school and community through projects, and participating in educational meetings and discussions are some of the attractions of club membership.

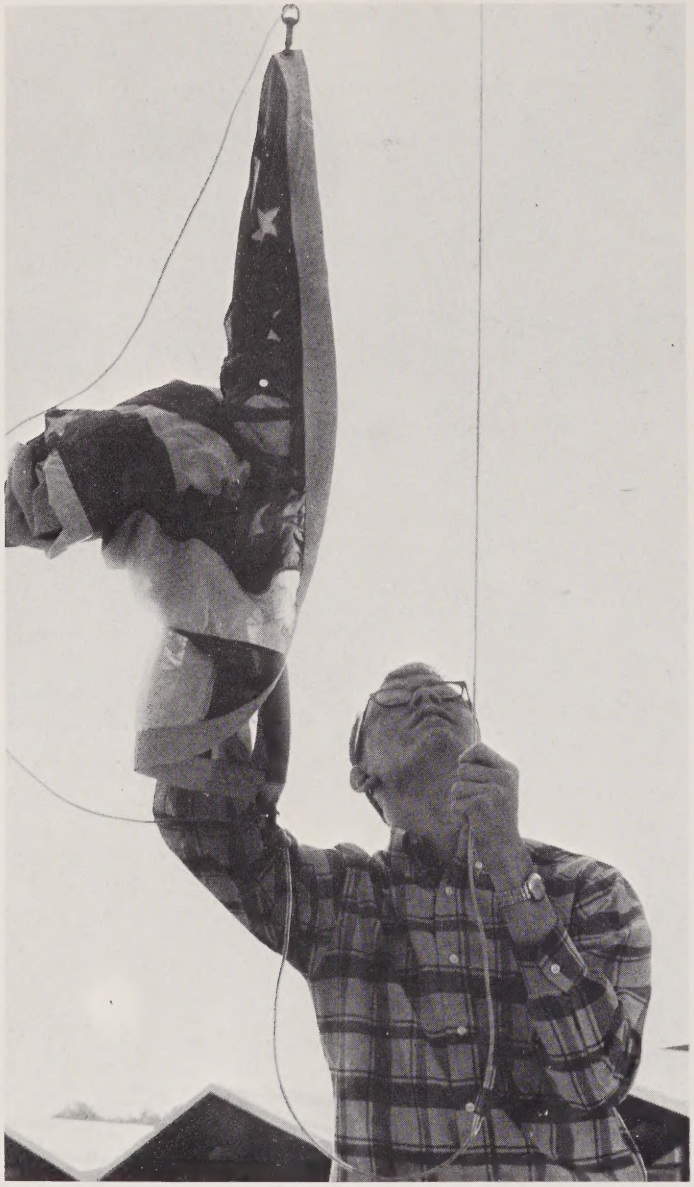

Key Clubber Charles Hauser raises the school flag.

Valkyries exhibit their showmanship in an assembly program.

Club members entertain at a pep rally.

Shelving books is a task undertaken by Library Club members.

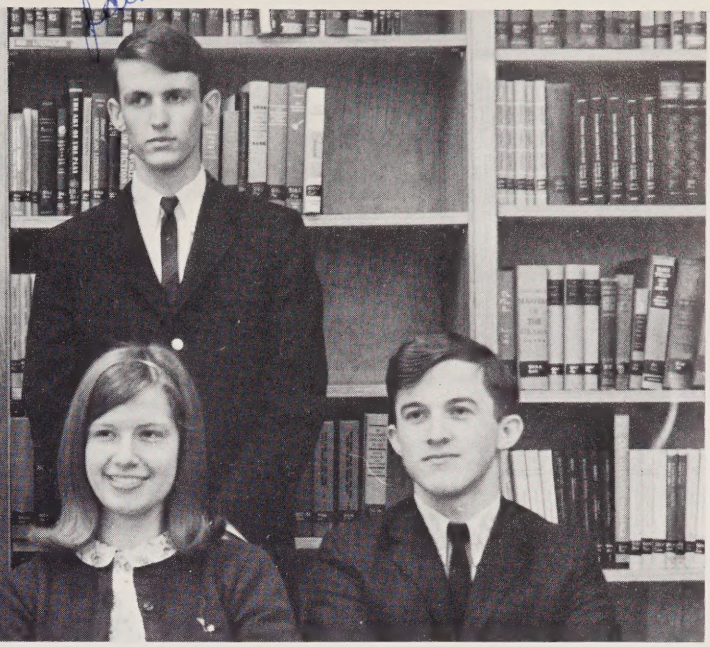

**SEATED:** Ellen Nifong, Nancy Barber, Paula Taylor, Bruce Cooper. **STANDING:** Milton McNatt, Jack Thornton.

Jerome Thomas, Edna Bryan, and Bob Gorlow.

Those members of the junior class who excell academically are recognized as Junior Marshals. With the title, come the responsibilities of serving at class day and graduation activities.

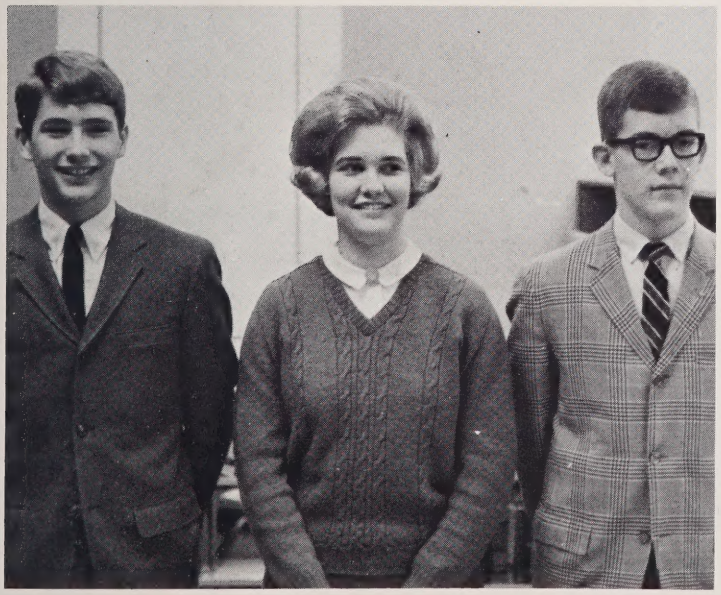

Hal Smith, Lana Jones, and Ricky Helsabeck.

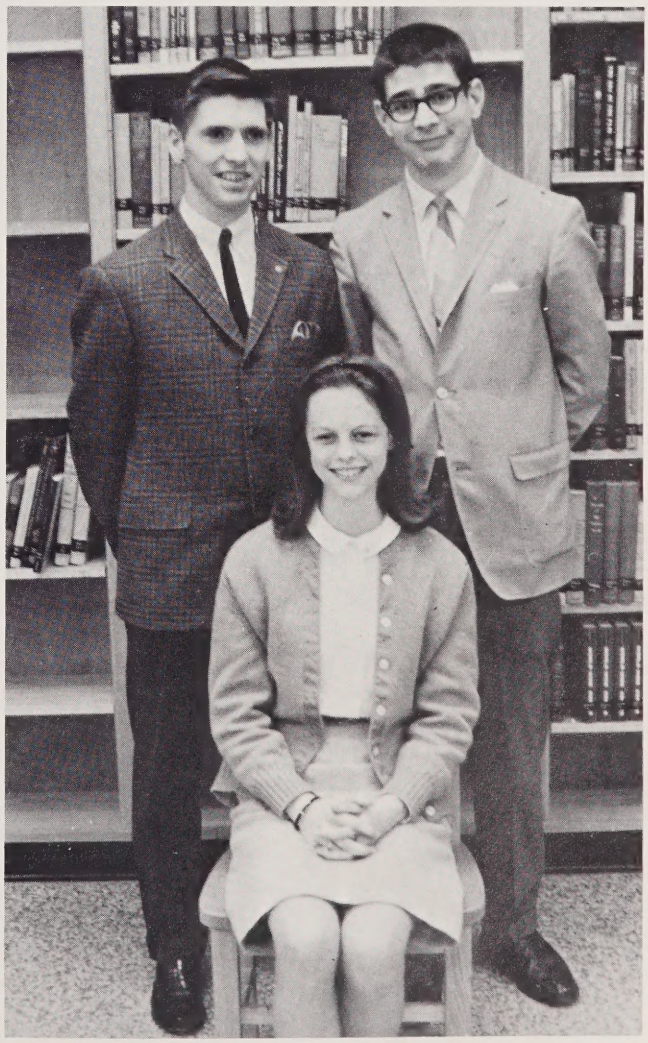

# Junior Marshals

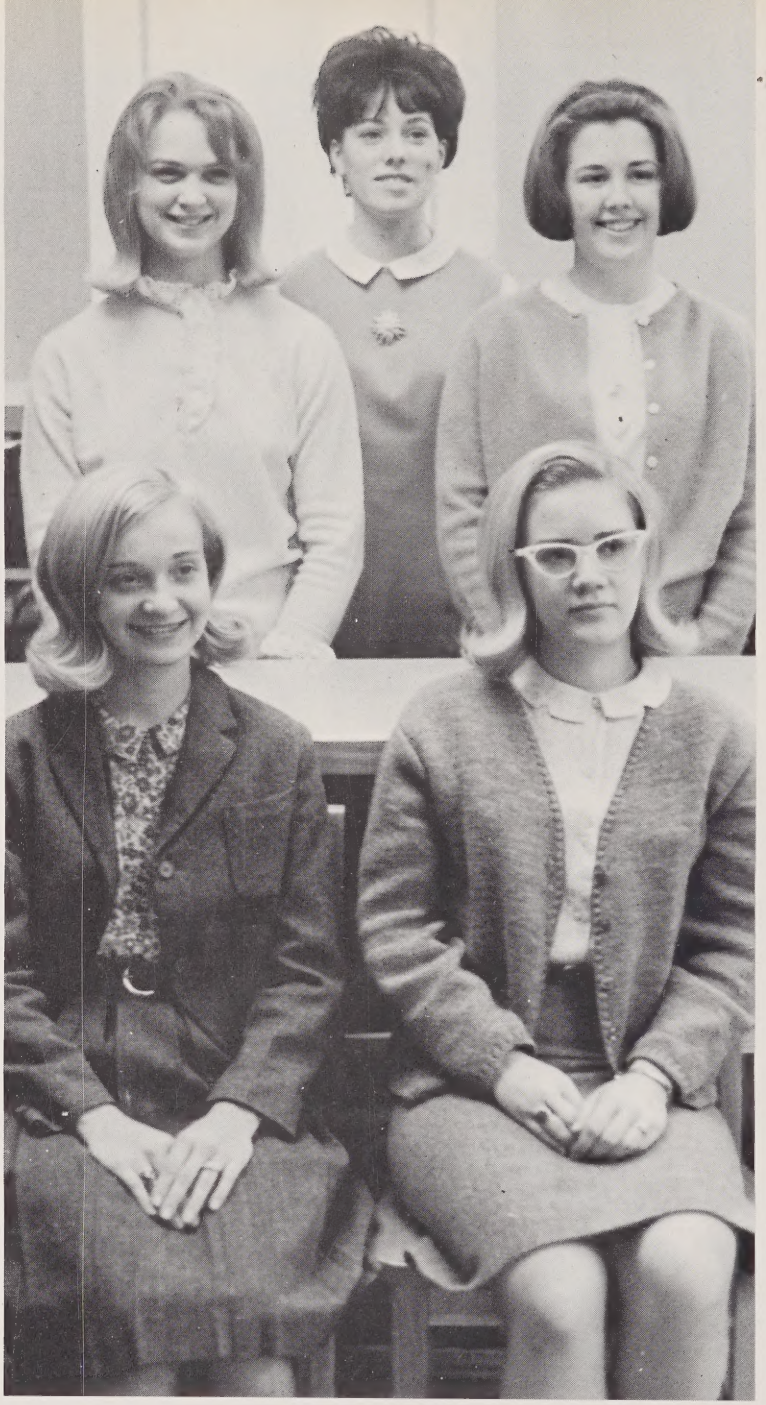

SEATED: Janice Foster, and Susan Ratterree. STANDING: Delores Armstrong, Carol Mabe, and Carolyn Moran.

Cathy Oscar, Melba Latham, Pat Smith, and Judy Rowley.

Senior students maintaining a 3.4 grade average throughout their high school career qualify to wear the golden cord of the Honor Graduate. These students represent our best in academic achievement and are therefore honored at graduation.

# Honor

SEATED: Carolyn Darnell, Renee Thacker, Pat Collins, Sandra Sapp, Cheryl Moore, Kate Rogers, Frances Shelton, Linda Vestal, Susan Dicus, Carolyn Bobbitt.

# Graduates—1966

Mike Terry, Grady Stone, Sam Whicker, Hassel Helsabeck, Kim Coburn, Phillip Wood, Tommy Wall, Bill Russell, Steve Taylor, Wilda Cheek, Tommy Guthrie.

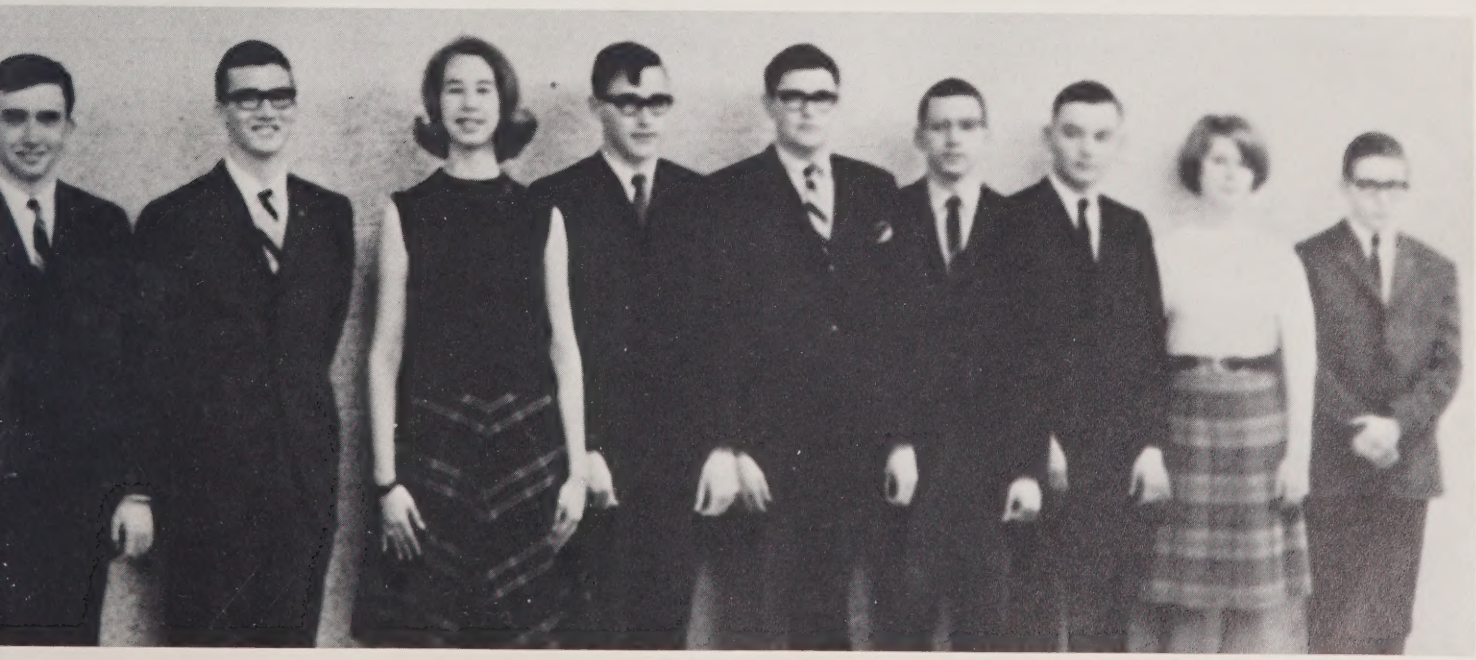

# The Norland

Journalism students worked diligently to publish a weekly mimeographed edition and a quarterly printed edition of THE NORLAND. These publications kept students well-informed on current happenings at North.

NEWS EDITORS: Nancy Rymill and Bonnie Moore.

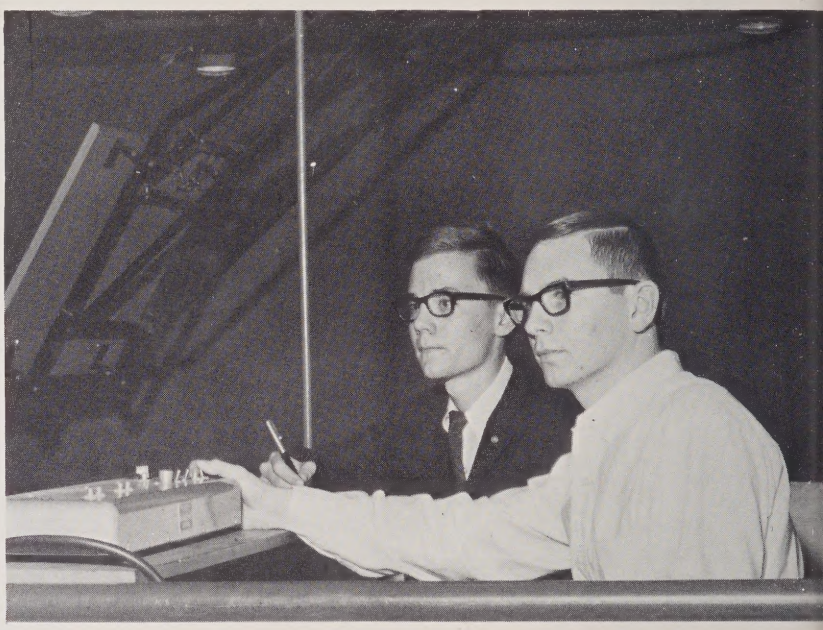

SPORTS EDITORS: Bob Poole and Craig Burcham.

REPORTERS: Joan Southern and Cathy Myers.

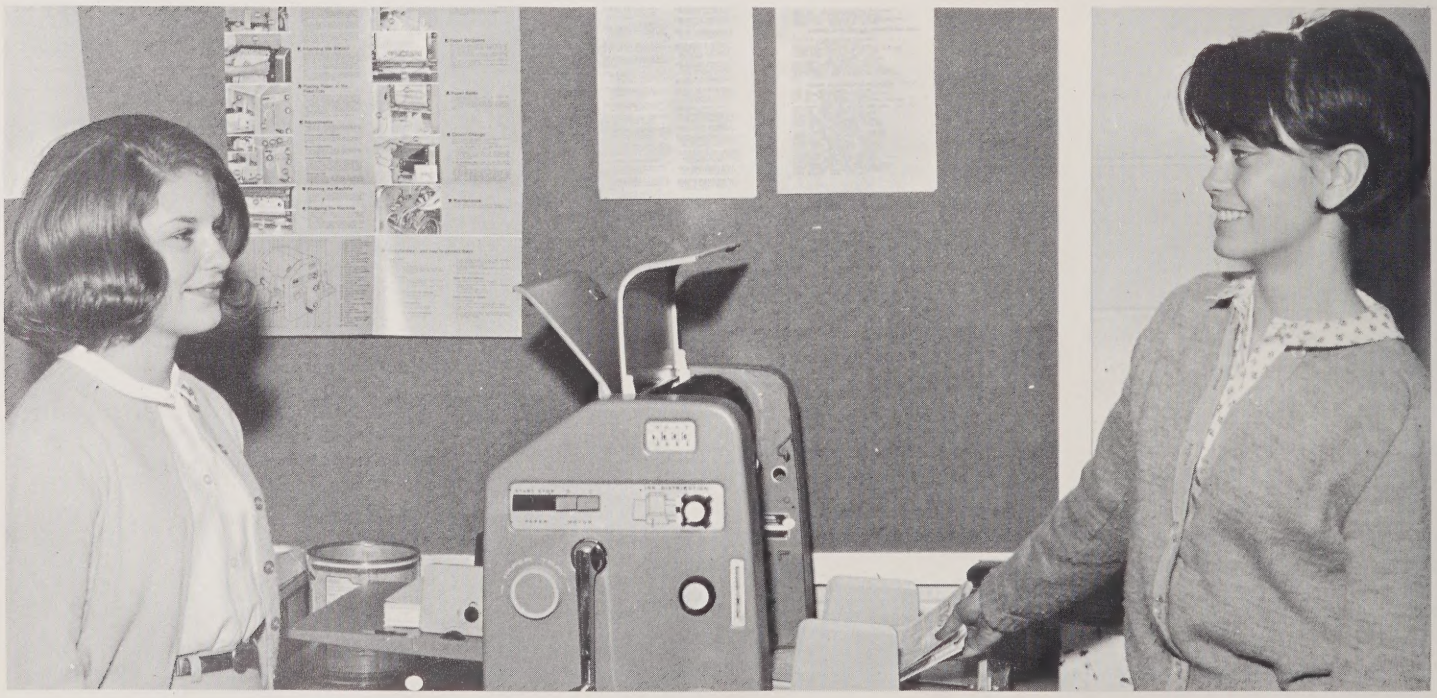

# Staff

EDITORS: Teresa Adams and Judy E. Tuttle

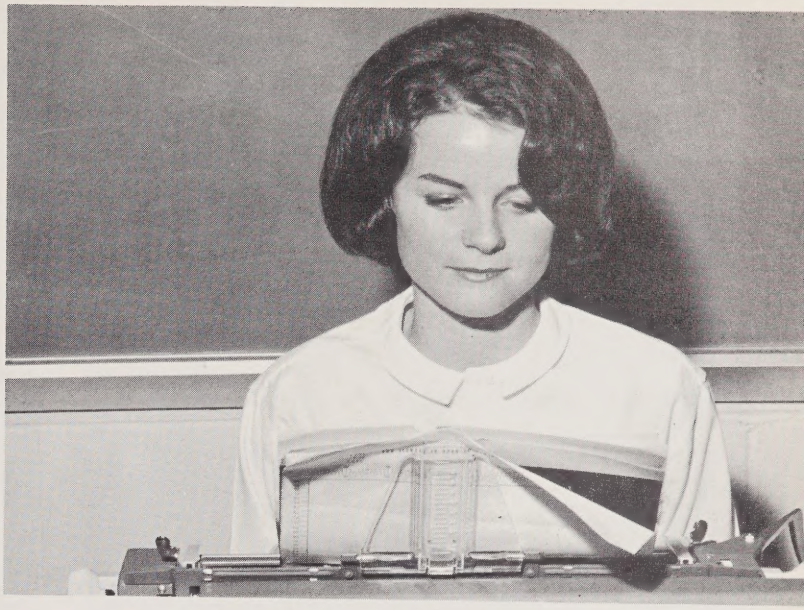

TYPIST: Pat Poole

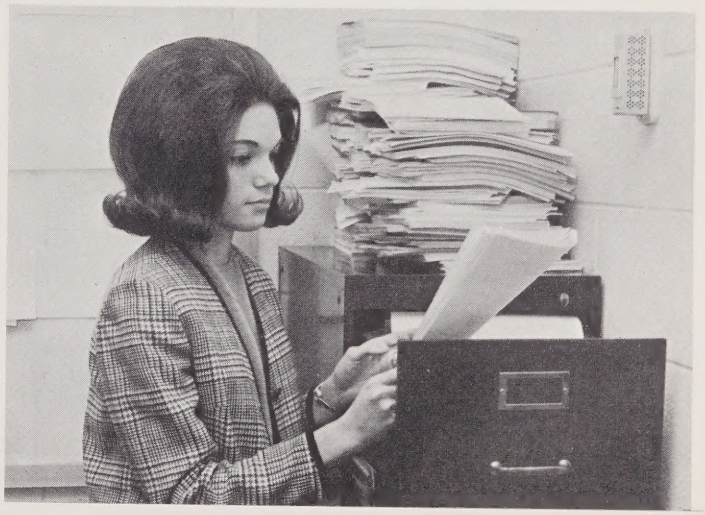

EDITORIALIST: Shelley King

CLUB EDITOR: Emily Thomas

Susan Ratterree, Club Editor.

Milton McNatt and Bob Gorlow, Photographers.

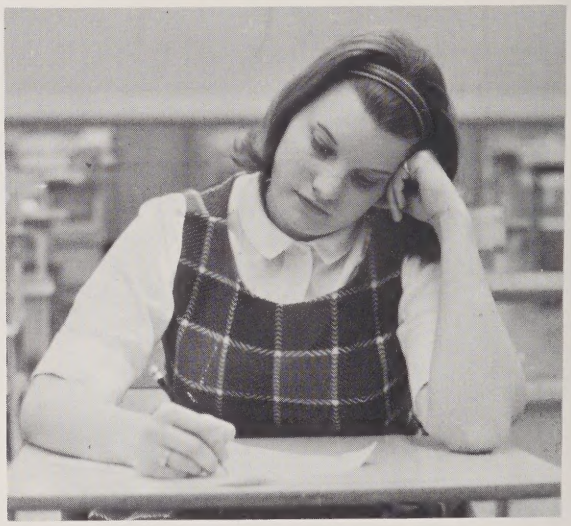

Pam Henry, Copy Editor.

Bill Hollifield, Bob Poole, and Charles Bombeld, Sports Editors.

# The Cynosure

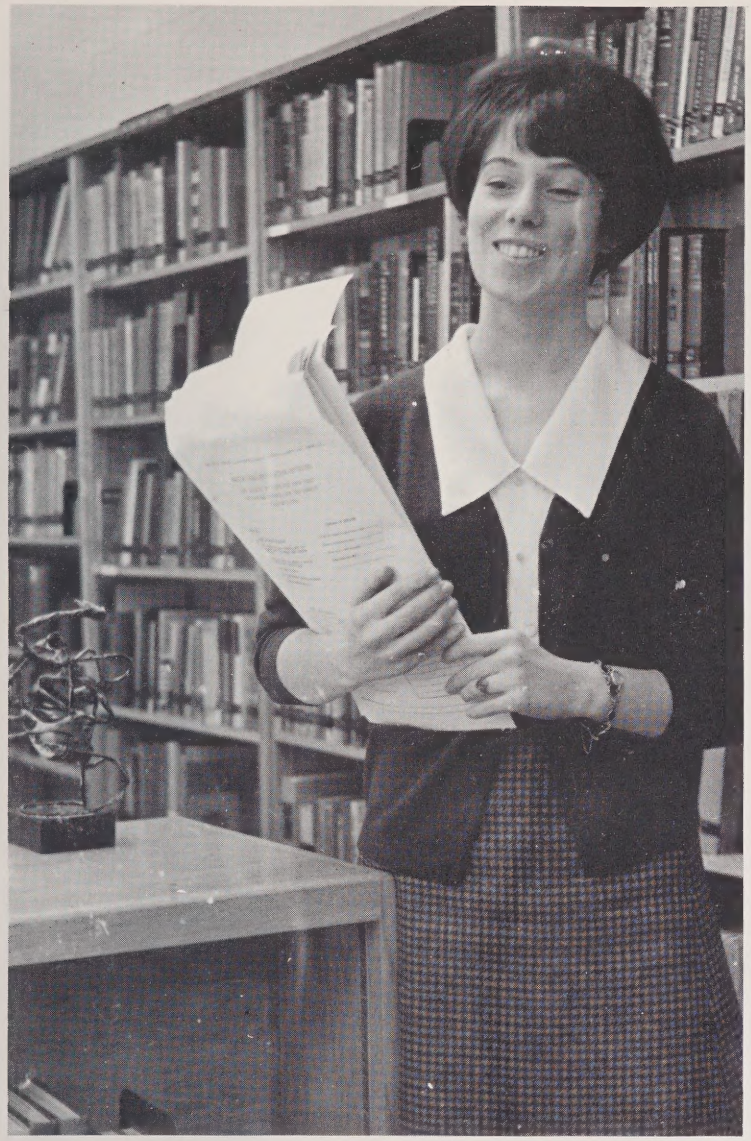

Carol Mabe, Editor-in-Chief.

Those students who are given the honor of participating in the production of a school yearbook bear a heavy responsibility to their fellow students. Their task is to preserve an entire year in words and pictures. This year was for the staff of THE CYNOSURE a hectic maze of picture taking, typing, and worrying. However, the persistence, determination, and efficiency of Mrs. Newman and Editor Carol Mabe ultimately bore fruit and THE CYNOSURE '66 was achieved.

Kay Westmoreland, Class Editor.

Our adviser is camera-shy. This space was intended for a photograph showing her in some accustomed action — typing, writing, proofing, reading, teaching, laying-out a news page, or any one of a legion of other things. She declined. And that was that. With our adviser there is one thing you learn to be sure of — when she says No, then No it is and that's an end to the matter!

# Student Council

**FIRST ROW:** B. Poole, G. Stone, Mrs. Hauser, Miss Threlfall, P. Wood, N. Barber. **SECOND ROW:** J. Shook, G. King, F. Cline, D. Hollar, C. Owen, J. Casey, D. Spear, P. Eaton, S. McNeill, B. Rogers, F. Stith, J. Bleckley, J. Summers, C. Darnell, E. Griggs, B. Wright, R. Petty, L. Marshall. **THIRD ROW:** A. Frick, J. Leinback, L. Covington, J. Plemmons, S. Parrish, C. Davis, C. Beavers, K. Rogers, J. Pitts, C. Collins, C. Campbell, L. McNeill, C. Karola, E. Boger, R. Richardson, N. Brown, G. Thompson, P. Simmons, B. Gibson, R. Helsabeck, J. Lineback. **FOURTH ROW:** B. Green, P. Smith, L. Batts, A. Wood, S. Booze, J. Byerly, P. Henry, P. Flynt, V. Davis, J. Transou, R. Woodall, E. Hutchins, J. Thomas, S. Burguess, N. Tuttle, B. White, E. Walker, H. Smith, D. Harrold, S. James. **FIFTH ROW:** M. McNatt, R. Beddingfield, S. Southard, T. Brooks, L. Brooks, S. Wall, J. Selle, J. Booth, H. Fields, D. Griffin, J. Pittman, A. Miller, P. Forkner, K. Coburn, N. Pardue, B. Mills, P. Johnson, S. Combs, M. Williams, J. Wikle, J. Martin.

Bob Poole, Vice-President; Nancy Barber, Secretary; Philip Wood, Treasurer.

EXECUTIVE COUNCIL . . . **FIRST ROW:** F. Cline, B. Rogers, R. Woodall, J. Byerly. **SECOND ROW:** H. Smith, J. Booth.

The Student Council, a multifaceted organization, devotes itself primarily to the student. Council members assist the school by sponsoring the annual Homecoming activities and presenting a morning devotional. A hall monitoring system and Citizen of the Month awards to recognize outstanding students are other activities undertaken by the organization as it seeks to promote understanding between faculty and students and to create a more efficient school atmosphere.

Students enjoy a pre-school Hootenany sponsored by the Student Council.

Miss Threlfall, Sponsor; Grady Stone, President; Mrs. Hauser, Sponsor.

An efficient hall-monitoring system is a major function of the Student Council.

Executive Council inductions are held before the entire student body.

**FIRST ROW:** B. McLane, M. Page, S. Knight, M. Paschal, B. Blevins, R. Petty, A. Owens. **SECOND ROW:** Mr. Bowen, R. Woodall, J. Thomas, D. Campbell, R. Helsabeck, B. Burge, P. Kandzer, H. Smith, B. Gibson, D. Transou, B. Ratterree. **THIRD ROW:** B. Poole, H. Helsabeck, C. Hauser, S. Chadwick, D. Tuttle, P. Wood, B. Page, H. Fields, M. Knight, B. Gorlow.

# Key Club

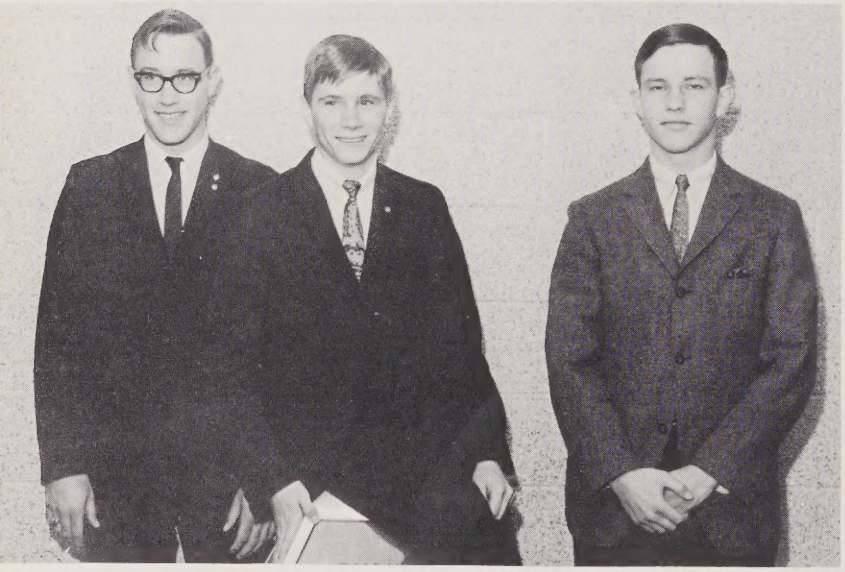

Philip Wood, Secretary; Freddie Cline, Vice-President; Mike Knight, Treasurer.

Bonnie Moore, Key Club Sweetheart.

The Kappa-Tones entertain at a Key Club-sponsored show.

Key Clubbers entertain the student body at a pep rally.

The Key Club undertakes various projects throughout the school year to benefit both school and community and accomplish its goal of service. Heading their docket of activities was Bundle Day, a clothing drive sponsored by Goodwill Industries. To raise funds for school water-coolers, the Key Club presented a musical show featuring the S.P.E.B.'s and Kappa-Tones, barbershop quartets, and co-sponsored an annual variety show, the Hi-Key Shenanigans. The major project undertaken by Key Club members was a Miss North High contest in which each club at North selected a girl to represent them. Bonnie Moore, Key Club Sweetheart, was chosen first runner-up by the student body vote.

Members enjoy selling concessions at ballgames.

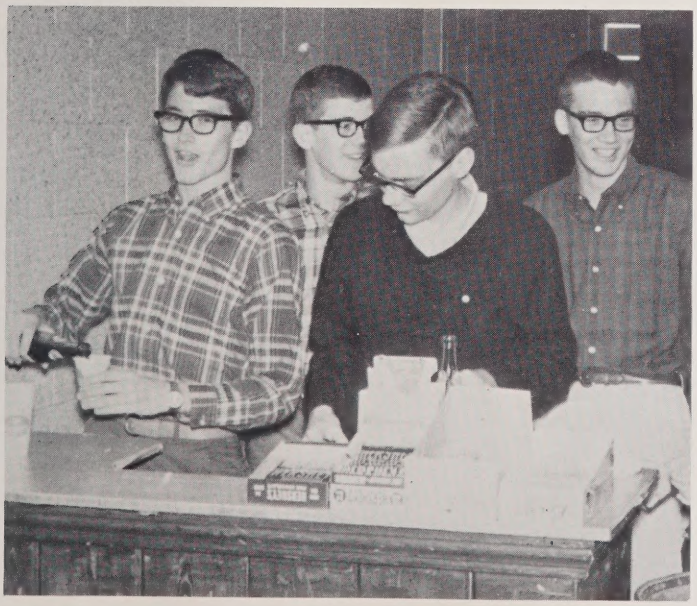

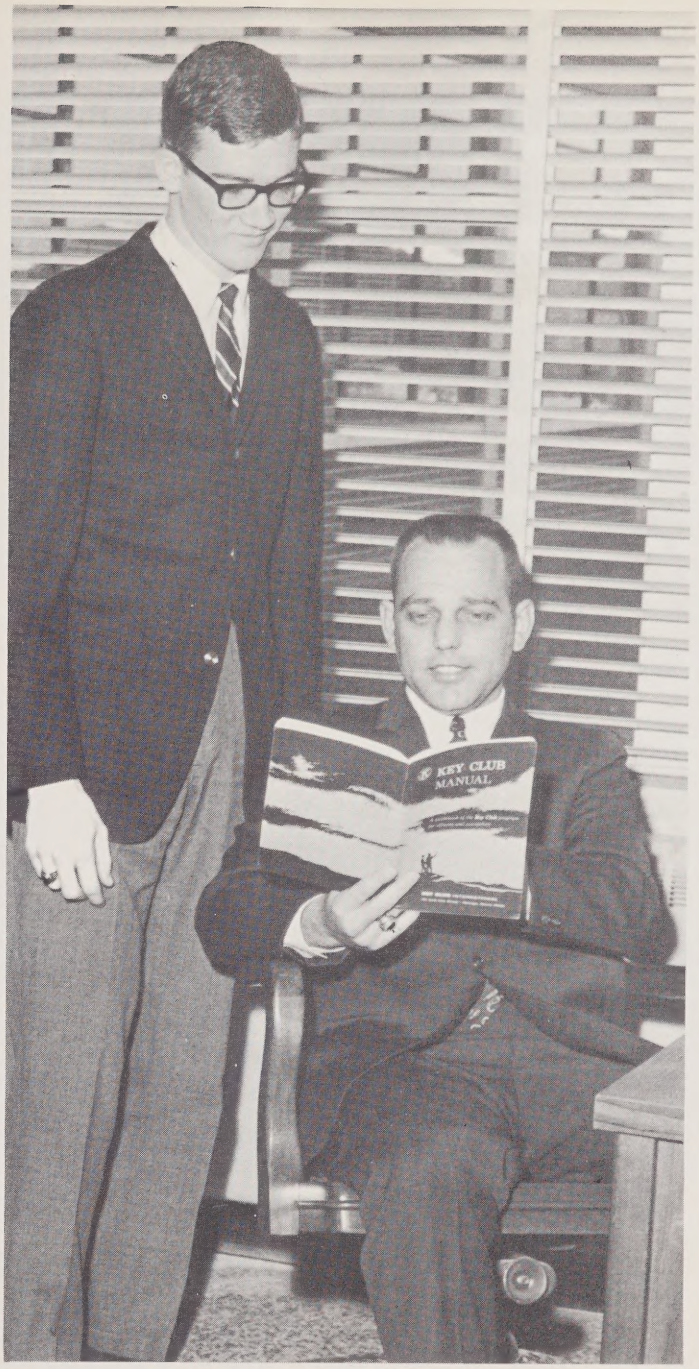


Hassel Helsabeck, President; Mr. Bowen, Sponsor.

President Hassel Helsabeck presents a Key Club momento to departing exchange student, Rosalina Baron.

**LEFT:** Ferne Stith, President. **ABOVE:** Judy L. Tuttle, Vice-President; Mrs. Walls, Sponsor.

The Anchor Club, a girls' service organization, tries to develop initiative, leadership, fellowship, and citizenship. Service to school and community is accomplished through various projects undertaken by the club members throughout the year. Clothing drives, aid to the Heart Fund Campaign, and the filling of more than a hundred Red Cross Friendship packages were among their projects for 1965-66.

# Anchor Club

Susan Marshall, Secretary; Melinda Covington, Treasurer.

Club members sell drinks at a dance sponsored by the Anchor Club.

Club members Susie Sfreddo and Martha Petty discuss project plans.

A scrapbook of the years' events is presented to Miss Hobbs by Anchor sisters Bonnie Moore and Melessa Williams.

**FIRST ROW:** J. Southern, M. Park, N. Barber, F. Stith, M. Boles, C. Myers, J. Bleckley. **SECOND ROW:** S. Smith, J. Yeager, W. Spainhour, S. Hemrick, P. Livengood, E. Gowens, E. Bryan, M. Covington. **THIRD ROW:** Mrs. Walls, J. Tuttle, M. Petty, S. Sfreddo, G. Adams, S. Marshall, P. Flynt, J. Byerly, C. Yeager.

The Hi-Y's pep rally skit featured the burial of East.

Tim Shouse, President.

# Hi-Y

**FIRST ROW:** D. Weavil, J. Downs, J. Shook, M. Speas, S. Hendrix, M. Edwards, W. Cook. **SECOND ROW:** C. Heath, R. Mills, J. Wikle, T. Shouse, L. Mankins, B. Smith, D. Bennett. **THIRD ROW:** T. Armstrong, B. Baker, C. Lyons, S. Doss, B. Hayes, A. Ashley, S. Whicker, S. Olson. **FOURTH ROW:** B. Lawrence, T. Wall, R. Gizinski, P. Brown, G. Stone, C. Bombeld, J. Harmon, J. Booth, S. Carter, Mr. Peoples.

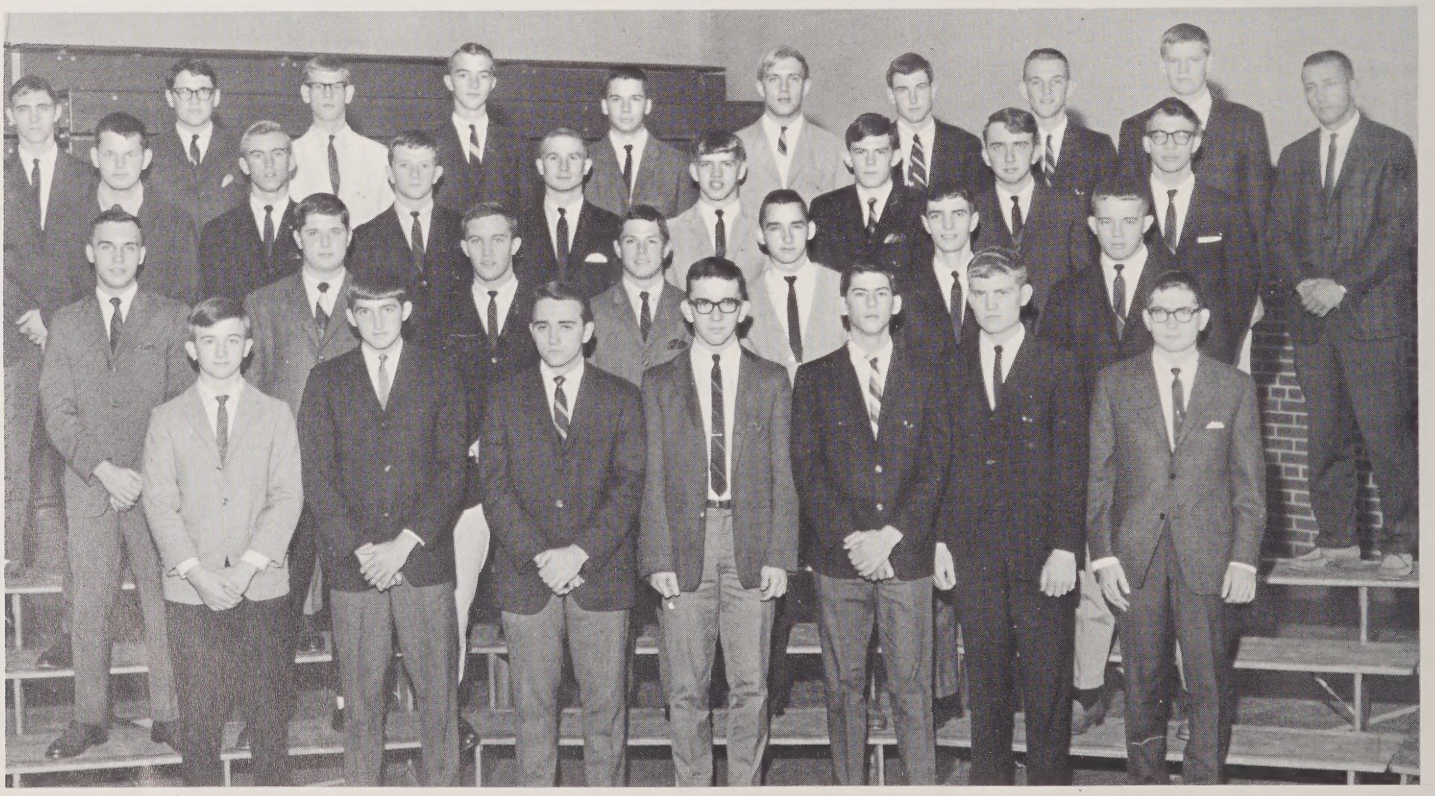

John Booth, Vice-President; Mr. Peoples, Sponsor.

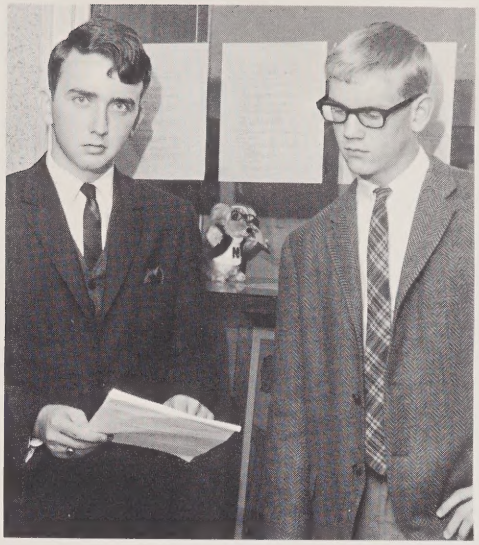

Sam Whicker, Secretary; Richard Gizinski, Treasurer.

The Hi-Y, one of the three boys service organizations at North, has much to offer both members and the student body. Members give their time to participate in work days, to operate the concessions stand at ballgames, and to work with the Key Club in sponsoring the Hi-Key Shenanigans, a variety show. The club's money raising projects include the selling of car stickers and school pennants.

Hi-Y Sweetheart Ellen Gowens is chosen to reign as Miss North High.

Hi-Y inductees are presented to the student body.

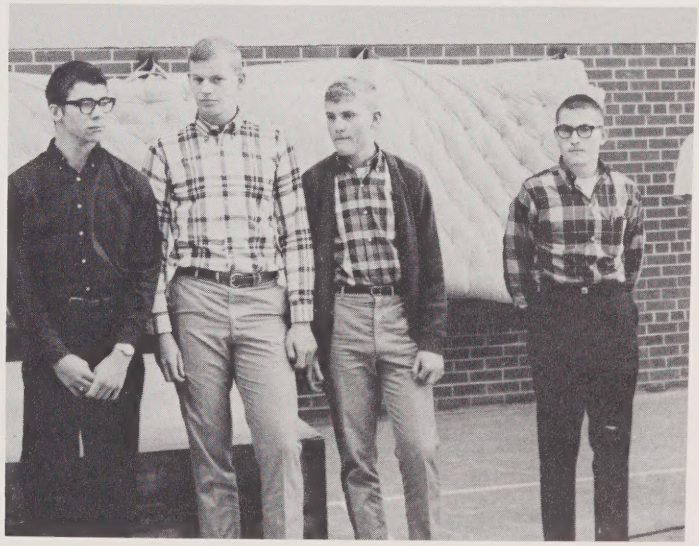

Members of the Hi-Y flock to the concessions stand during a ballgame.

Tri-Hi-Y member, Judy E. Tuttle, discusses project plans with sponsor, Mrs. McCollum.

The Tri-Hi-Y is a girls' Christian service club, sponsored by the Y.M.C.A., for high school juniors and seniors whose purpose is to maintain and extend high standards of Christian character throughout home, school, and community. This year, the Tri-Hi-Y presented the school with an American flag, did a great service by frequently removing shattered glass from the parking lot, and joined the Anchor Club in the "Big Sister" project to assist sophomore girls in getting their feet firmly on the ground and off to a good start at North. Much time was given to the selling of programs at football games and working in the concessions stand during basketball games.

Lloyd Covington, President; Reeca Higgins, Vice-President.

Dolores Armstrong, Secretary; Janice Foster, Treasurer.

Libby McNeill is introduced as the Tri-Hi-Y's entry in the Miss North High contest.

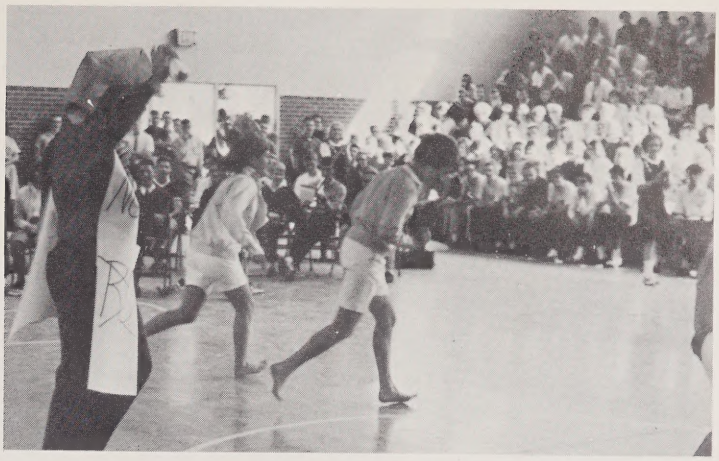

Laughter greets the antics of Tri-Hi-Y members participating in a skit.

Tri-Hi-Y members chat at a dinner meeting.

# Tri-Hi-Y

**FIRST ROW:** J. Hovis, J. Hartman, S. King, M. Chappell, C. Campbell, M. Grogan. **SECOND ROW:** J. Morgan, S. Cooke, S. Cardwell, J. Foster, L. McNeill, M. Marshall, D. Hollar. **THIRD ROW:** Mrs. McCollum, R. Higgins, T. Adams, J. Tuttle, J. Howard, L. Covington, S. Harris. **FOURTH ROW:** E. Walker, E. Yarborough, B. White, K. Leinbach, S. Gibson, S. Burgess, D. Rodgers, D. Armstrong.

Mr. Malcolm, Sponsor; Drake Joyce, President.

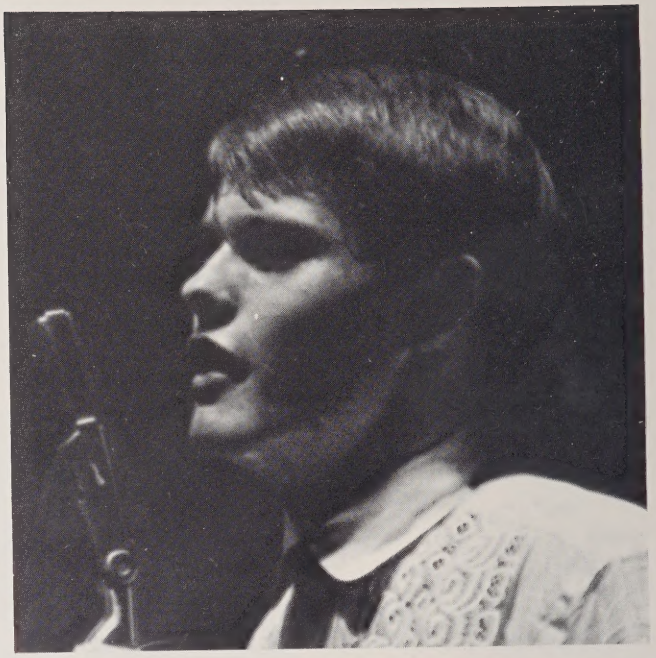

S.S.C. member J. C. Johnson entertains the student body.

Tommy Hurlocker, Chaplain; Wayne Davis, Vice-President; Duncan Burt, Treasurer; Mike White, Secretary.

The Senior Service Club is a boys' service club restricted to juniors and seniors. Under the sponsorship of Mr. Malcolm, these young men work to beautify the school, thereby promoting pride and school spirit. Club members completed a nature trail for the use of biology students and painted a sign to mark the rear entrance of the school. A long range project of the club is to build a cross-country course for North's fine athletes.

# Senior Service Club

**FIRST ROW:** D. Joyce, W. Davis, J. Johnson, M. White, R. Cope, P. Taylor. **SECOND ROW:** Mr. Malcolm, R. Bennett, M. Kalfam, D. Tuttle, R. Tuttle, M. James. **THIRD ROW:** B. Cromer, T. Tucker, E. Moore, L. Mitchell, D. Burt, B. Snyder, P. Parrish. **FOURTH ROW:** J. Hunter, M. Tuttle, T. Hurlocker, R. Beddingfield, D. Calcutt, W. Phelps, J. Wilson, R. Mason.

**ABOVE:** A mock homecoming ceremony erupts shouts of laughter from the students at the Burlington pep rally.

**LEFT:** President Drake Joyce and member Richard Mason recap the S.S.C. skit before accepting the Best Pep Rally Skit trophy.

**FIRST ROW:** M. Voss, S. Wall, J. Selle, S. Combs. **SECOND ROW:** L. Bennett, S. Crews, L. Gentry, P. Oscar, S. Oehman, A. Newton, S. Robertson, P. Conrad. **THIRD ROW:** S. Froelich, J. Cleckley, L. Batts, L. Wright, P. West, M. Hill, S. Parrish, R. Flippin, B. Simmons. **FOURTH ROW:** S. Southard, G. Orrell, B. Berry, M. Shinlever, K. McBride, B. Tedder, K. Merritt, M. Little, K. McKnight. **FIFTH ROW:** P. Thacker, C. Martin, C. Ward, P. Munday, G. Burchette, J. Jones, B. Moore.

# Y-Teens

**FIRST ROW:** B. Robb, S. King, D. Spear, M. Grogan, S. Rakestraw, J. Clodfelter, G. Sunderlin, B. Wall, L. Williams, Mrs. Corriher. **SECOND ROW:** J. Smith, B. McBride, S. Bowman, P. Mabe, D. Petree, C. Cardwell, S. Henderson, L. Wallace, D. Smitherman, J. Ziglar, C. Wilson, L. Woodle, D. Vermillion. **THIRD ROW:** C. Marshall, L. Whitman, L. Grubbs, R. Richardson, M. Varellas, M. McGuinness, A. Ferguson, J. Yeager, P. Henry, J. Hunter, E. Bennett, S. Spainhour, G. Wade. **FOURTH ROW:** S. Boyd, N. Davey, K. McKinney, V. Gough, N. Nelson, L. Jones, K. Westmoreland, L. Helsabeck, N. Smithdeal, D. Campbell, B. Pugh, M. Rogers, L. Austin, S. Petree.

Haney

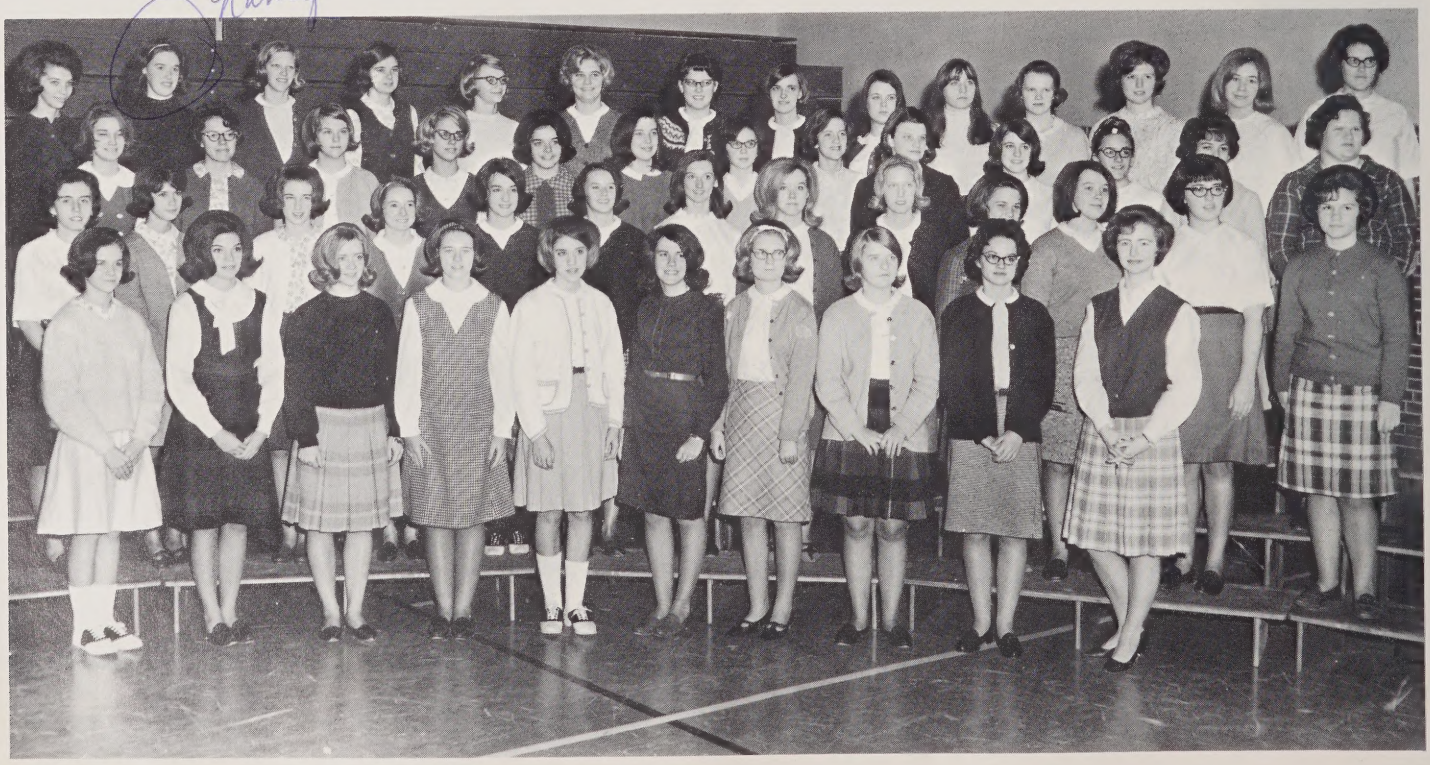

**Sponsors:** Mrs. Corriher, Mrs. McClaren, Mrs. Hix, Mrs. Blackburn.

**SEATED:** J. Yeager, Jr. Vice-President; C. Cardwell, Jr. President; S. Sessoms, Sr. President; K. Merritt, Soph. President; N. Rymill, Sr. Vice-President. **STANDING:** N. Nelson, Jr. Secretary; M. Speas, Sr. Treasurer; K. Westmoreland, Jr. Treasurer; A. Ferguson, ICC Representative; S. Owen, Assistant Sr. Secretary; J. Hovis, Sr. Secretary.

Large membership participation achieves sucess for the Y-Teens in promoting Christian fellowship with better understanding and co-operation among all girls in the school. Members served refreshments at P.T.A. meetings, and sponsored Twirp Week to provide funds for a school concessions stand.

**FIRST ROW:** M. Stone, J. Hovis, S. Cooke, M. Mabe, B. Horne, J. Harper, W. New. **SECOND ROW:** L. Day, E. Bell, K. Rogers, C. Beavers, K. Surratt, S. Marlin, S. Harmon, M. Gough. **THIRD ROW:** L. Johnson, N. Rymill, S. Owen, L. Cooper, B. Spaugh, N. Riley, S. Carter, M. McKinney. **FOURTH ROW:** S. Sessoms, P. Smith, E. Thomas, S. Dicus, W. Cheek, M. Speas, C. Pike, K. Huste, R. Blakley.

# Library Club

With this year's addition of new shelves and new books, Library Club members used special efficiency in performing their staff jobs. Devoting an hour or more each day to work in the library enables the members to familiarize themselves with library procedure. Special activities of the club included sponsorship of the annual Book Week and a Library Prom.

**FIRST ROW:** Glenda Dalton, Chaplain; Pam Henry, Vice-President; Melba Latham, President. **SECOND ROW:** Mrs. Hagaman, Sponsor; Betty Robertson, Reporter; Jim Wikle, Treasurer; Chi-Chi Ziglar, Secretary; Mrs. Vance, Sponsor.

Librarian Mrs. Hagaman works closely with library assistants.

**FIRST ROW:** D. Jones, C. Rogers, C. Findley, S. Long, J. Hauser, B. Duval, G. Dalton. **SECOND ROW:** Mrs. Hagaman, K. Hicks, C. Wilson, P. Bonner, S. Southern, C. Marshall, M. Sapp, V. Leftwich, C. Darnell. **THIRD ROW:** S. Manning, M. Newsome, N. Pardue, D. Parrish, P. Henry, K. Westmoreland, N. Lane, M. Latham, B. Robertson, C. Ziglar, A. Stafford. **FOURTH ROW:** D. Mayberry, D. Thigpen, P. Forkner, M. Stewart, M. Tuttle, B. Lawrence, J. Wikle, S. Bolejack, R. Holbrook, G. Aust, Mrs. Vance.

**FIRST ROW:** M. Lee, D. Lynch, J. Hauser, A. Ferguson, H. Harper, M. Fulton, C. Miller. **SECOND ROW:** K. Huste, K. Reagan, P. Olmstead, L. Wallace, S. Marlin, L. Pascal, S. Harmon, V. Bohland, K. McKnight. **THIRD ROW:** Miss Maddrey, M. Littel, L. Parks, B. Raker, S. Weatherford, M. Causby, M. Nail, J. Jenkins, C. Bombeld, K. Stewart.

President Charles Bombeld concentrates on a woodcut design.

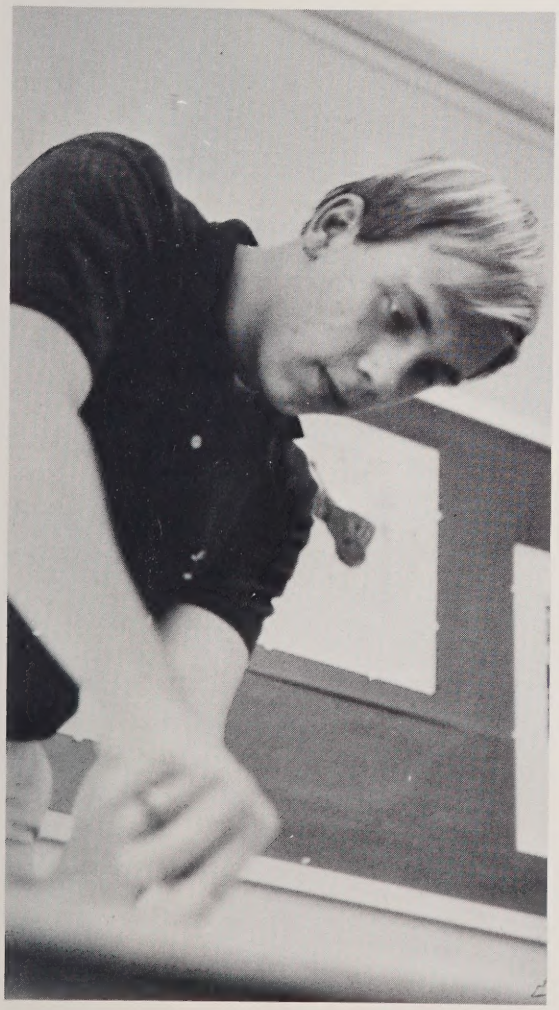

**FIRST ROW:** Dawn Lynch, Vice-President; Charles Bombeld, President; Miss Maddrey, Sponsor. **SECOND ROW:** Sandra Harmon, Treasurer; Marlene Causby, Scrapbook Chairman; Ellen Ebert, Secretary.

Art Clubbers are constantly serving the school by giving of their time and talent. Homecoming decorations, props for the dramatics productions, and hall decorations at Christmas are the result of skillful members willing service. A scrapbook containing drawings to illustrate the school year and an original print will be given to the school by the Art Club at the conclusion of the year.

# Art Club

ABOVE: Alice Frick, Secretary-Treasurer; Miss Royster, Sponsor; John Herke, President. RIGHT:

Members of the National Forensic League, formerly known as the Debate and Discussion Society, must accumulate twenty-five hours of public speaking to achieve membership in this organization. This year Leaguers have taken part in various debates and speech contests. Both the affirmative and negative teams have received high ratings of achievement.

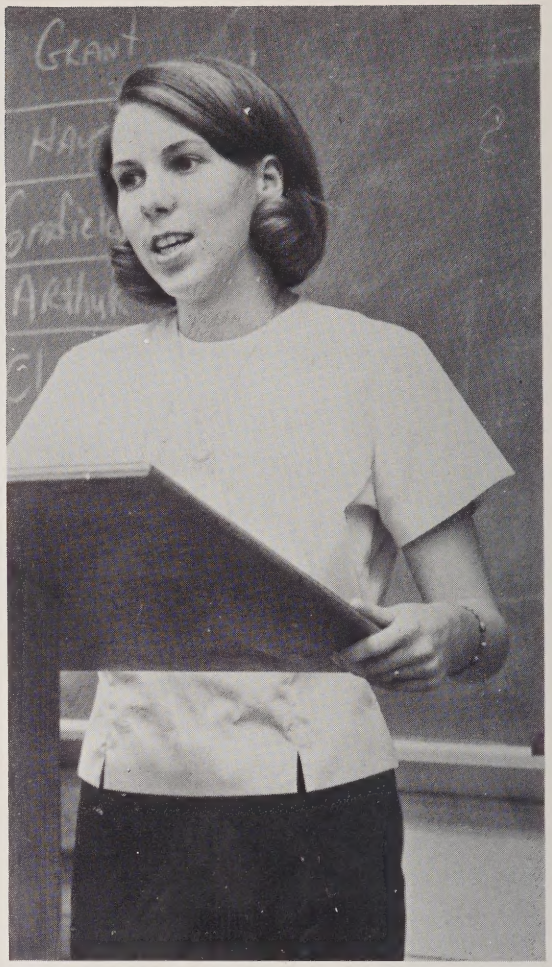

Alice Frick practices to develop debating techniques.

# Forensic League

FIRST ROW: C. Moran, D. Lynch, L. Cooper, Miss Royster. SECOND ROW: J. Herke, A. Frick, H. Smith, G. Long, K. Coburn.

# Dramatics

The Dramatics Department of North is small in number but not in talent! By participating in the Wake Forest Speech Festival and returning with several certificates of merit, their skill as tragedians has been enlarged. They have endeavored to perfect their own techniques by attending theatrical productions in the area. The Dramatics students are also largely responsible for the annual school play which is presented in the spring.

Dramatics students Judy Lynn Tuttle and Sid Chadwick interpret a comedy scene.

Anne Moorefield portrays a character bent with sorrow.

Dramatics students study proper techniques of character make-up.

# Language Clubs

**ABOVE:** French Club Officers: P. Smith, Vice-President; L. Vestal, Secretary; J. Coone, Treasurer. Spanish Club Officers: L. Robertson, Secretary; L. Brown, Treasurer; S. Southern, Chaplain.

**BELOW:** Spanish Club: Miss Teague, Sponsor; Linda Kiger, President.

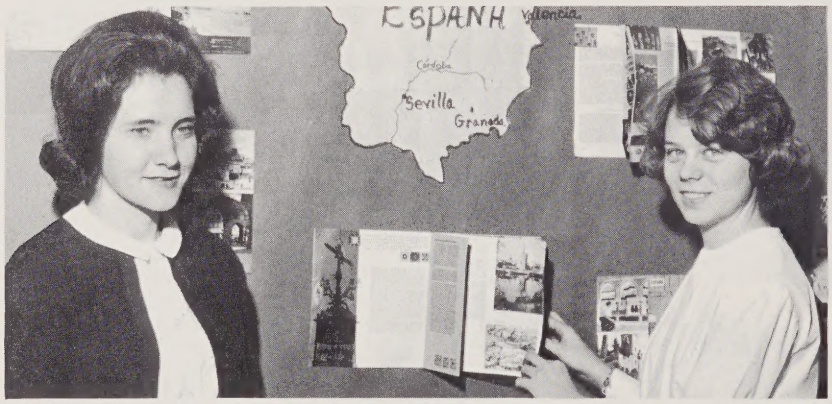

**FRENCH CLUB:** Miss Huggins, Sponsor; Sam Whicker, President; Mrs. Corriher, Sponsor.

**FRENCH CLUB:—FIRST ROW:** Miss Huggins, S. Cooke, B. Duval, G. Thompson, B. Anderson, G. Sunderlin, L. Cooper, Mrs. Corriher. **SECOND ROW:** B. Gorlow, K. Surratt, E. Bryan, A. Morefield, J. Rowley, A. Frick, P. Smith, A. Stafford, L. Vestal. **THIRD ROW:** J. Coone, B. Hollifield, D. Weavil, B. Johnson, B. McCuiston, L. Austin, M. Smith, S. Whicker, G. Samuels.

**FIRST ROW:** H. Vestal, D. Jones, B. Nichols, L. Brown, M. Lee.
**SECOND ROW:** Miss Teague, C. Davis, L. Kiger, N. Riley, C. Jones.
**THIRD ROW:** D. Mayberry, J. Kimball, J. Montgomery, C. Olsen, L. Robertson.

Members of the French and Spanish Clubs go beyond their classroom studies to exchange ideas and to experience a different level of culture not found in daily life. This year the French Club helped prepare the decorations for Homecoming which followed the French theme "Gigi", and sponsored a French Week. Spanish Club members worked closely with our South American exchange student, Rosalina Baron, to make her visit as enjoyable as possible.

Rosalina Baron, Spanish foreign exchange student, participates in language club skit.

Mrs. Zimmerman, Sponsor; Scott Graham, President; Mrs. Clifford, Sponsor.

Brian Johnson, Vice President; Stan Olson, Chairman of Program Committee; Alice Frick, Secretary.

Generating enthusiasm in the wide world of politics, international espionage, outer space, famous personalities, and life in any way, shape, or form is the prime objective of the Contemporary Problems Club. In weekly meetings the members listen to outstanding speakers from city, community, and school. Student opinion polls are conducted by the club members several times during the school year.

# Contemporary Problems Club

**FIRST ROW:** L. Cooper, A. Frick, C. Moran, J. Rowley, S. Conrad, M. Lee, S. Cooke. **SECOND ROW:** S. Owen, E. Bell, A. Stafford, K. Surratt, K. Coburn, W. Cheek, D. Lynch, N. Smithdeal, Mrs. Clifford. **THIRD ROW:** C. Hord, M. Jenson, S. Whicker, S. Olson, C. Bombeld, T. Wall, M. Smith, S. Graham, B. Johnson, B. Raker.

**FIRST ROW:** S. Wood, K. Marsh, C. Hiatt, D. Griffin, Miss Teague. **SECOND ROW:** C. Miller, P. Brannock, P. Bonner, S. Whisenhunt, C. Rogers, C. Findley, J. Boyer, F. Ratledge, N. Speas. **THIRD ROW:** B. Mankins, M. Haines, E. Thomas, M. Moore, D. Darnell, W. Spainhour, D. Hutchins, S. Owen, S. Southern. **FOURTH ROW:** N. Pardue, L. Vestal, B. Grubbs, J. Issaacs, W. Cook, J. Coone, D. Mayberry, P. Hincher, S. Petree.

# Youth For Christ Club

**QUIZ TEAM . . . FIRST ROW:** J. Boyer, S. Southern, P. Hincher, C. Marsh. **SECOND ROW:** W. Cook, J. Coone, S. Wood, S. Owen.

**OFFICERS . . . RIGHT:** D. Griffin, Chaplain; S. Wood, President; J. Coone, Secretary; Miss Teague, Sponsor; K. Marsh, 1st Vice-President; V. Leftwich, 2nd Vice-President; C. Hiatt, Treasurer.

The Youth for Christ seeks to inspire its members to stronger Christian unity. The purpose of the club is to emphasize to all students the importance of maintaining Christian principles and fellowship in school life. The club sponsors the North High Quiz Team which competes in the Bible Quiz with the various other Youth for Christ Clubs in our system.

FIRST ROW: B. McBride, A. Cain, L. Miller, D. Sprinkle, G. Lounsbury. SECOND ROW: S. Shoaf, B. Long, M. Mabe.

Formed through interest in the world of commerce, the Future Business Leaders of America seeks to reveal to its members the possibilities of a profession in the business world.

# Future Business Leaders of America

# Science Club

SEATED: C. Hord, T. Gutherie, S. Weatherford, S. Simmons. STANDING: Miss Ellis, B. Johnson, S. Graham, B. Russell, S. Lowry, Miss Carroll.

The Science Club, sponsored by the Science Department, meets to increase its member's knowledge, skill, and appreciation of the fields of science and engineering. The club sponsors the March Science Fair. Winners in the North Science Fair are eligible to compete for district, state, and national honors. Officers are: Tommy Guthrie, President; Chris Hord, Vice-President; and Brian Johnson, Treasurer.

The Distributive Education Club operates for the purpose of familiarizing its members with procedures and techniques characteristic of the business world. Members attend a district and national meeting each year to discuss problems pertinent to all participating organizations. Officers are: Kenneth Burnette, President; Mike Stewart, Associate President; Brenda Smith, Secretary; Susan Crutchfield, Treasurer.

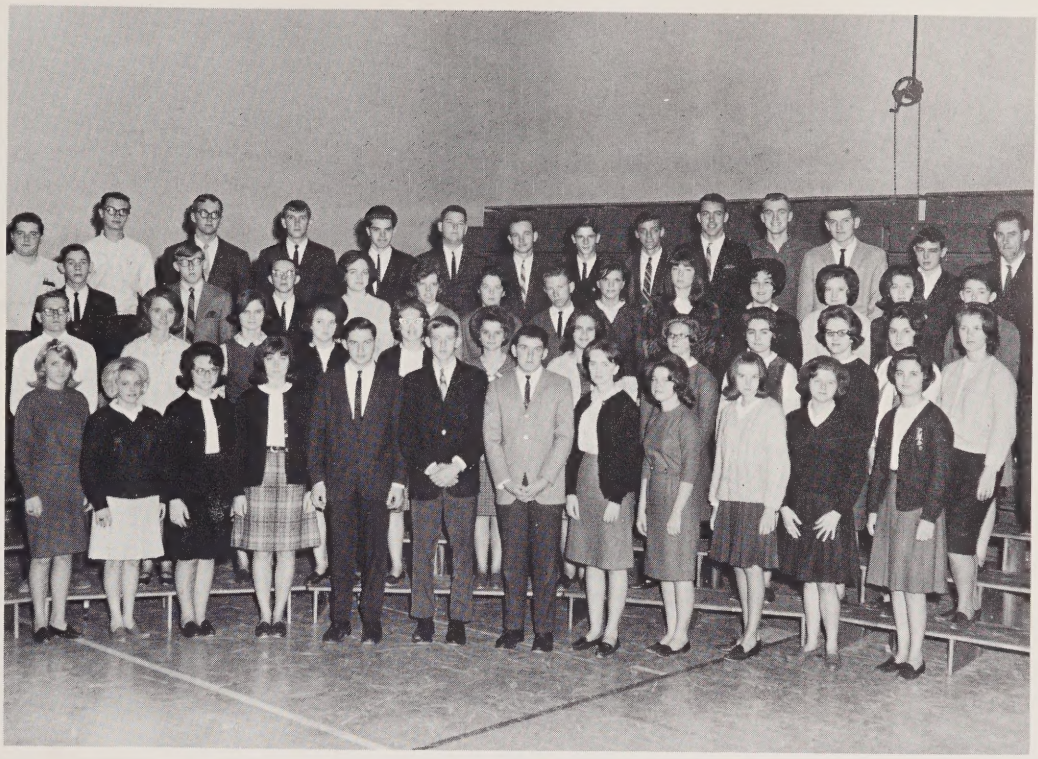

**FIRST ROW:** L. West, P. Roy, L. Stanley, D. Johnson, D. Martin, K. Burnett, M. Stewart, S. Crutchfield, B. Smith, R. Watson, P. Blankenship, V. Pittman. **SECOND ROW:** M. Gill, S. Wall, D. Martin, D. Kiser, S. Hamlin, C. Gilley, K. Rush, J. Crews, I. Ashby, C. Bassetti, L. Utt. **THIRD ROW:** D. Severt, M. Tuttle, R. Reavis, L. Brewer, C. Calhoun, L. Murphy, T. Canter, D. Gibson, S. Short, B. Griffin, P. Cornatzer, B. Darnell, J. Smith. **FOURTH ROW:** T. Adams, B. Clemens, J. Burton, J. Hauks, C. Fishel, R. Caudle, F. Bryan, R. Sneed, T. Guy, F. Hoyle, J. Boyer, K. Denzarn, S. Fine, Mr. Beck.

# Distributive Education Clubs of America
# Vocational Industrial Clubs of America

**FIRST ROW:** D. Whicker. P. Smitherman, W. Vaughn, S. Thomas, D. Brookshire, B. Hutchins. **SECOND ROW:** B. Bodenhamer, A. White, P. Stewart, M. Anderson, F. McKnight, K. McGee, H. Grubbs, T. Rominger. **THIRD ROW:** C. Wall, J. Armstrong, D. Phelps, T. Purvis, D. Tritt, J. Price, L. Moser, Mr. Neill.

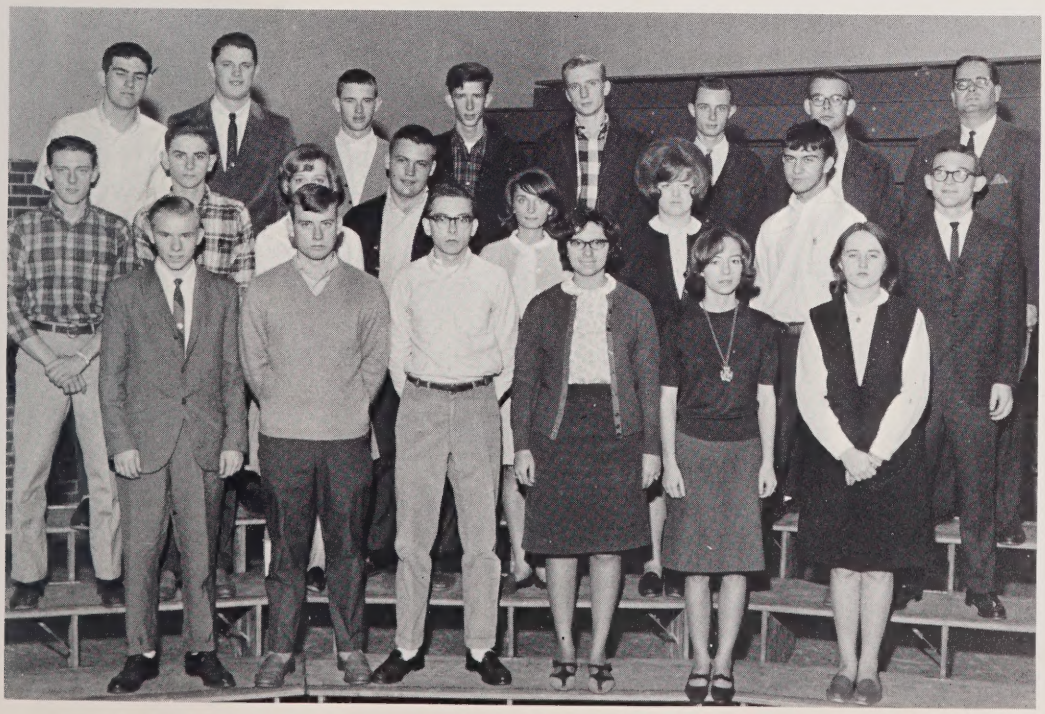

The objectives of the V.I.C.A. are to prepare members for the world of business and for the task of successful citizenship. To highlight the year's achievements, an employer-employee banquet was held, and a float was created for the Christmas Parade. The V.I.C.A. also took an active role in the March of Dimes. Officers are: Phil Smitherman, President; Wayne Vaughn, Vice-President; Sharon Thomas, Secretary; and Debbie Brookshire, Treasurer.

Students interested in agriculture or any of its phases find membership in the F. F. A. an asset in learning and developing a wide variety of skills. Beautification of our school grounds is the immediate service project of the Future Farmers of America. The club members also participate in many state wide contests. Officers are: Earl Brantley, President; Nolan Bowen, Vice-President; Stuart Bowen, Secretary; and Woody Merritt, Treasurer.

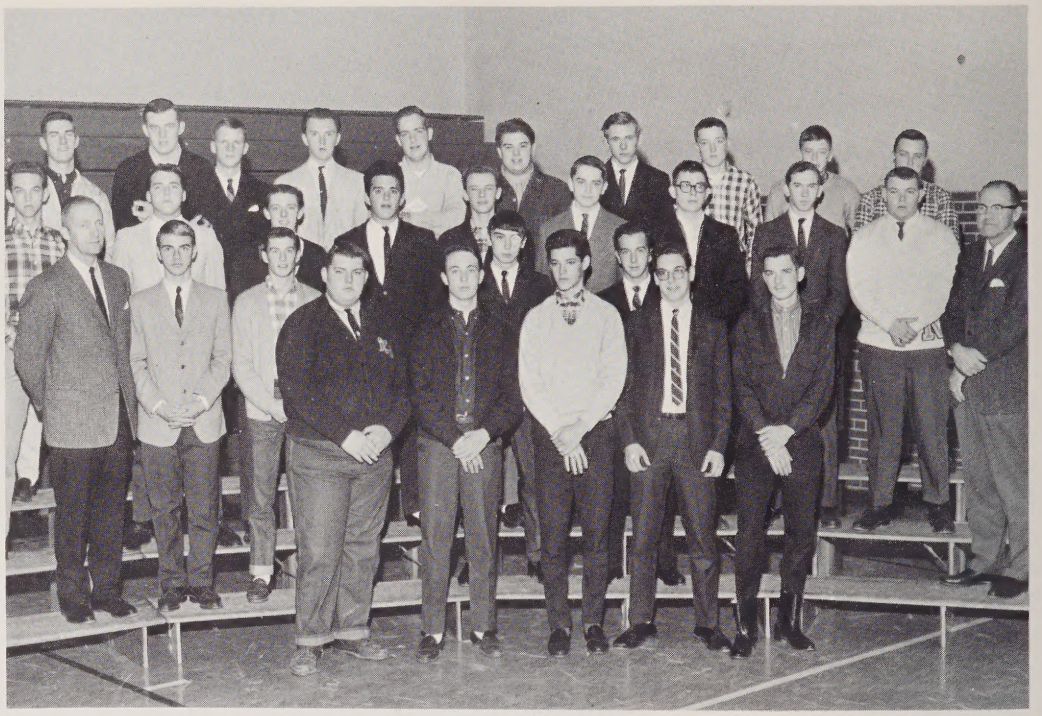

**FIRST ROW:** E. Brantley, W. Merritt, S. Bowen, D. Lounsbury, D. Carriker. **SECOND ROW:** Mr. Jarvis, E. Harris, K. Stewart, K. Scott, J. Foster. **THIRD ROW:** L. Mitchell, S. Tuttle, B. Bodenhammer, D. Wall, J. Blackburn, S. Southern, H. Petree, J. Shouse, J. Tolley, Mr. Selle. **FOURTH ROW:** D. Bickley, D. Grubbs, P. Crowe, L. Hicks, J. Long, R. Styers, M. McGill, G. Hendrix, M. Doub, P. Pennington.

# Future Farmers of America

# Future Homemakers of America

**FIRST ROW:** J. Bowers, S. Roush, J. Sechrist, M. Rogers. **SECOND ROW:** Mrs. Woodall, S. Boles, B. Johnson, S. Dawson, L. Parrish, Mrs. Penner. **THIRD ROW:** S. Chambers, J. Casey, P. Shore, N. Isenhour, P. Johnson, L. Wallace, D. Baumgardner. **FOURTH ROW:** G. Aust, C. Wilson, B. Wooten, G. Cleary, K. Schuyler, V. Hester, L. Howell.

The aims of the Future Homemakers of America are to work for a good home and family life, to provide wholesome recreation, and to promote interest in the ever-expanding field of home economics. Annual projects of the club include National F. H. A. Week and the district rally and state convention held in Raleigh. Officers are: Jean Bowers, President; Sarah Roush, Vice-President; Jeanette Secrest, Secretary; and Martha Rogers, Treasurer.

**FIRST ROW:** L. Vestal, F. Shelton, D. Hooker, J. Hovis, G. Dalton, B. Anderson. **SECOND ROW:** M. Stone, S. Sapp, H. Vestal, M. Fulton, T. Logan. **THIRD ROW:** S. Marlin, P. Smith, D. Holcomb, G. Samuels, P. West, F. Walker, K. Huste.

The Pro Humanite Organization is a health club designed to promote vocations concerned with various phases of health and to foster a greater appreciation for these careers. The P. H. O. assumes the maintenance of the First Aid Room and furnishes supplies to maintain it by funds raised at bake and doughnut sales. Officers are: Jean Hovis, President; Linda Vestal, Vice-President; Donna Hooker, Secretary; and Frances Shelton, Treasurer.

# Pro Humanite Organization

# Photographic Arts Society

**FIRST ROW:** Mr. Anderson, B. Gorlow, M. McNatt, B. Brothers, H. Birdsong, R. Simmons. **SECOND ROW:** J. Hall, S. Poindexter, D. Lounsbury, M. Sturms, S. Lowry, J. Scott, M. Hendrix.

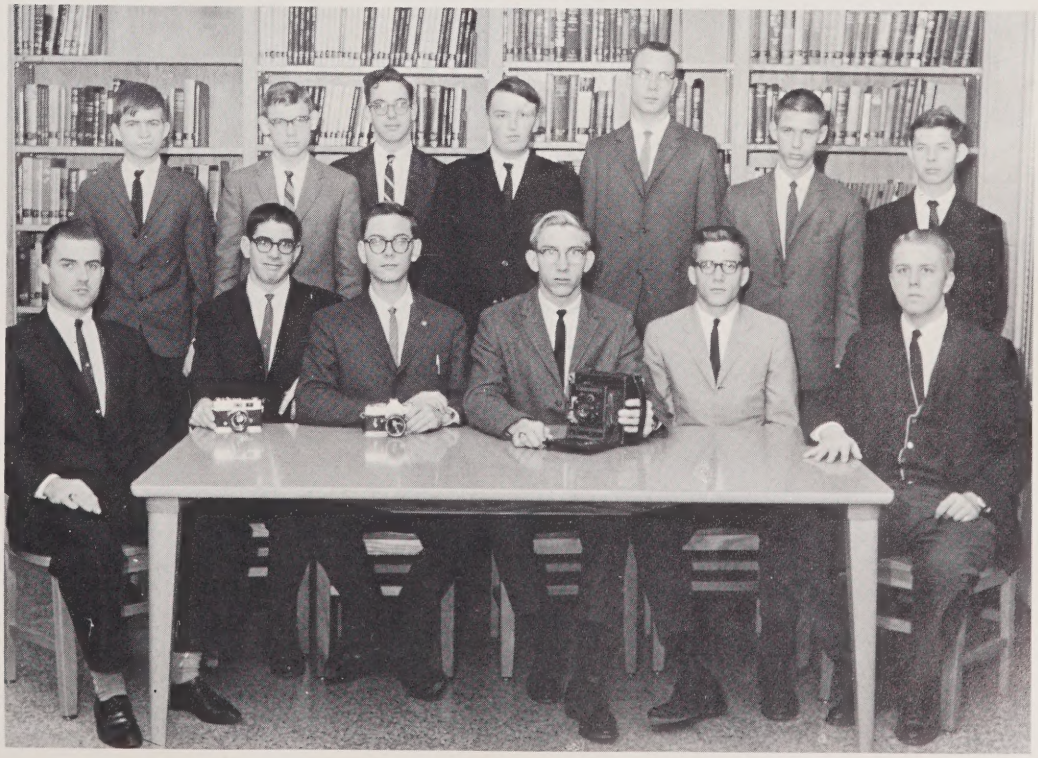

The North High Photographic Arts Society seeks to broaden each member's knowledge of, interest in, and appreciation for good photography. The club renders photographic services to school publications. Officers are: Milton McNatt, President; Bob Brothers, Vice-President, and Bob Gorlow, Secretary.

# Pep Club

Always Nancy

**FIRST ROW:** L. Clayton, M. Park, B. Rogers, E. Gowens. **SECOND ROW:** V. Roy, J. Southern, F. Latham, W. Spainhour, G. Orrell, P. Livengood, E. Boger, P. Simmons, L. Wright, J. Fleming, L. Gentry, S. McNeill. **THIRD ROW:** D. Gilley, D. Cox, W. Barr, J. Carter, B. Horne, S. Callahan, B. Nichols, J. Morgan, B. Helsabeck, A. Biannucci, C. Davis, K. Saunders, A. Newton, S. Terry, S. Smith. **FOURTH ROW:** B. Hussey, C. Jones, C. Davis, S. Helsabeck, S. Holt, B. Anderson, S. Fulton, P. Eaton, J. Strupe, S. Cardwell, B. Wright, S. Rakestraw, D. Caudle, C. Wray, P. West, S. Robertson, S. Landingham. **FIFTH ROW:** N. Reavis, B. Wooten, C. Wilson, G. Greer, D. Darnell, N. Faircloth, L. Miller, R. Chambers, M. Shinlever, P. Munday, J. Cleckley, D. Caudle, B. Berry, G. Burchette, W. Spainhour, L. Brown. **SIXTH ROW:** J. Dow, F. Wilson, G. Samuels, L. Frazier, A. Sprinkle, B. Sheilds, F. Walker, D. Hooker, P. Norris, J. Johnson, V. Corns, B. Shermer, L. Brooks, K. McKinney, N. Davey, J. Isaacs, J. Pittman.

Mrs. Blackburn, Sponsor; Annette Biannuci, President.

**ABOVE:** J. Pittman, Vice-President; S. Cardwell, Treasurer; N. Brown, Secretary. **BELOW:** Pep Club members boost spirit with colorful hall decorations.

North High is well known for its outstanding brand of sportsmanship and school spirit. The Pep Club is one good reason for this distinction. Pep Club members work hard publicizing games, organizing peppery pep rallies, or making plans for victory celebrations. Projects of the Pep Club include the selection of the Victory Leaders of the Month, who are chosen because of their outstanding school spirit, and sponsorship of a talent assembly. A Victory Dance, which was presided over by a King and Queen chosen from the Victory Leaders, capped the year's activities.

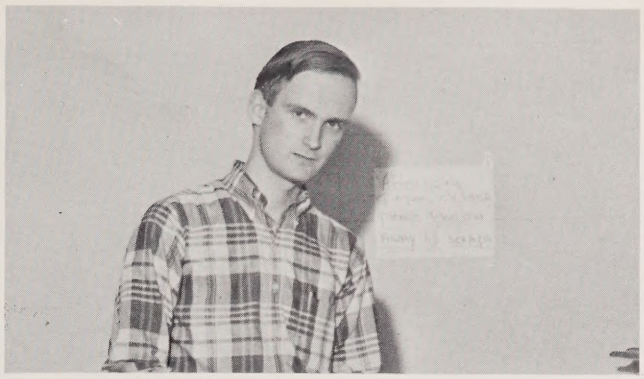

Benny Norris, Program Chairman.

Brenda Helsabeck, Bulletin Board Chairman; Joan Strupe, Skit Chairman.

Barbara Wright, Card Section Chairman.

Kittie McKinney and Nancy Davey, Poster Chairmen.

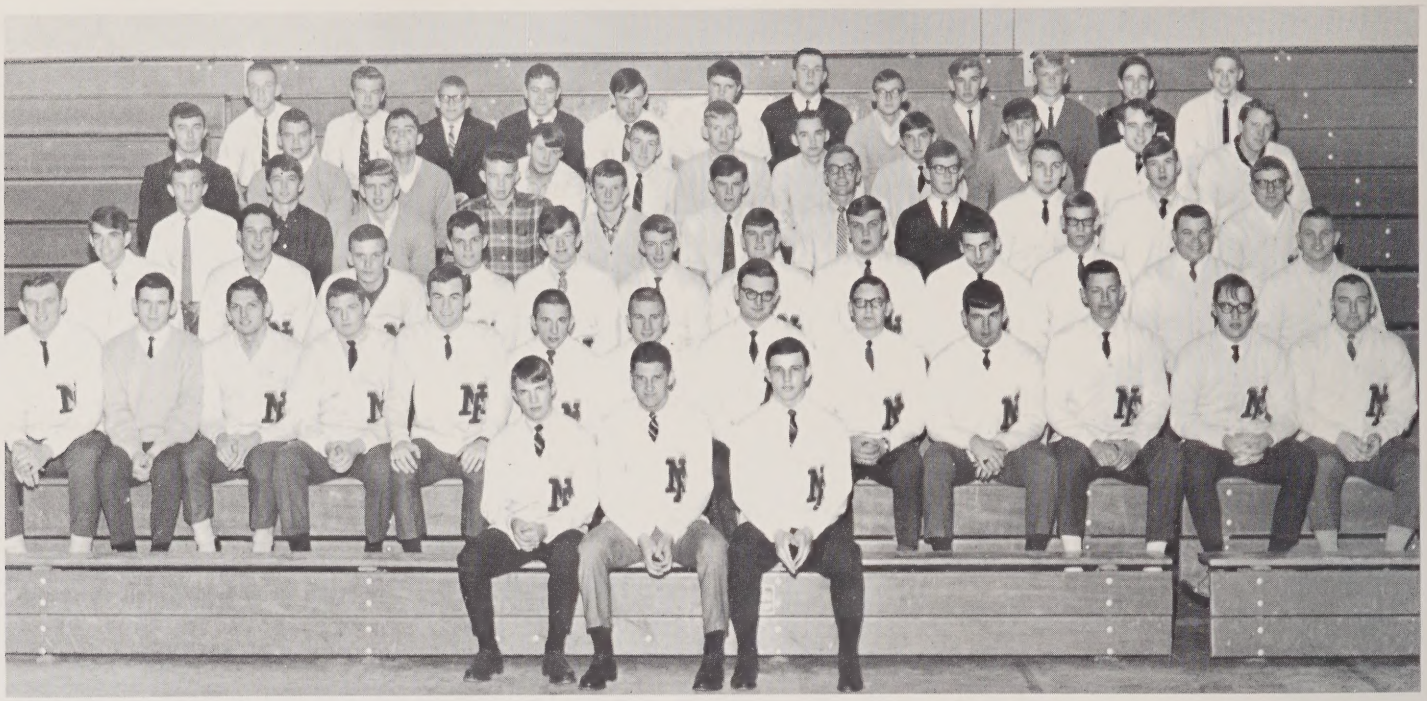

BOYS' MONOGRAM CLUB

# Boys' Monogram Club

Mike Knight, President; Mr. Alexander, Sponsor.

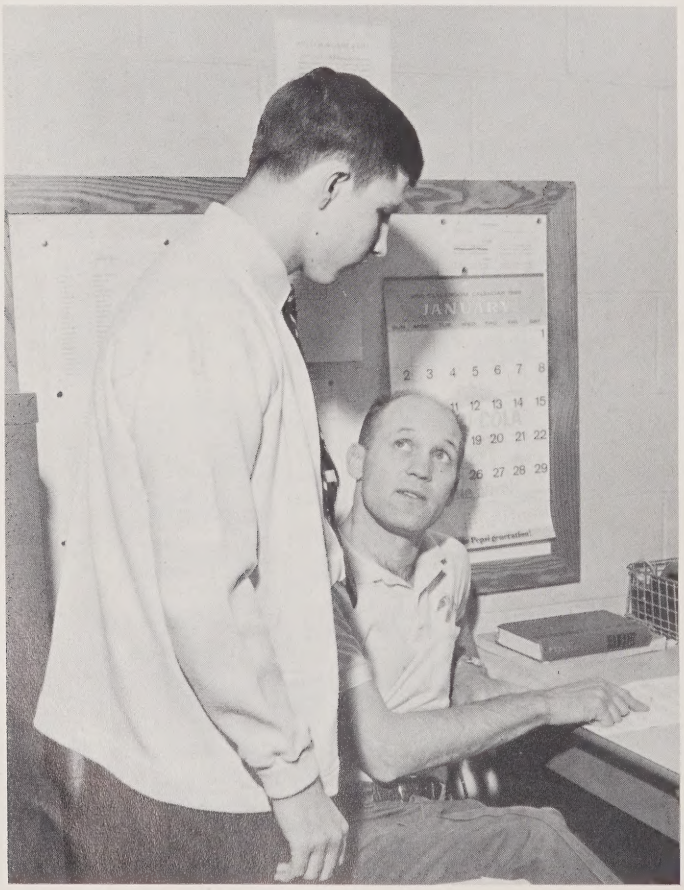

Members of the Boys' Monogram Club try to promote excellence in athletic achievement. Club members have worked diligently at raising money for ping-pong tables to be used by the students. From doughnut sales, car washes, and general contribution of funds these boys hope to complete this and other projects for the year.

Tim Duff, Vice-President; Keith Sechrist, Secretary-Treasurer.

# Girls' Athletic Association

**LEFT:** Brenda Trexler, President; Judy Dickerson, Vice-President; Sarah Carson, Secretary; Becky Berry, Treasurer. **ABOVE:** Miss Barbee and Mrs. Tucker, Sponsors.

The Girls' Athletics Association consolidated with the Girls' Monogram Club to offer to interested girls a means of participation in a wide field of both individual and group sports.

GIRLS' ATHLETIC ASSOCIATION

# Marching Band

Craig Snow, DRUM MAJOR

MAJORETTES and COLOR GUARD

MARCHING BAND

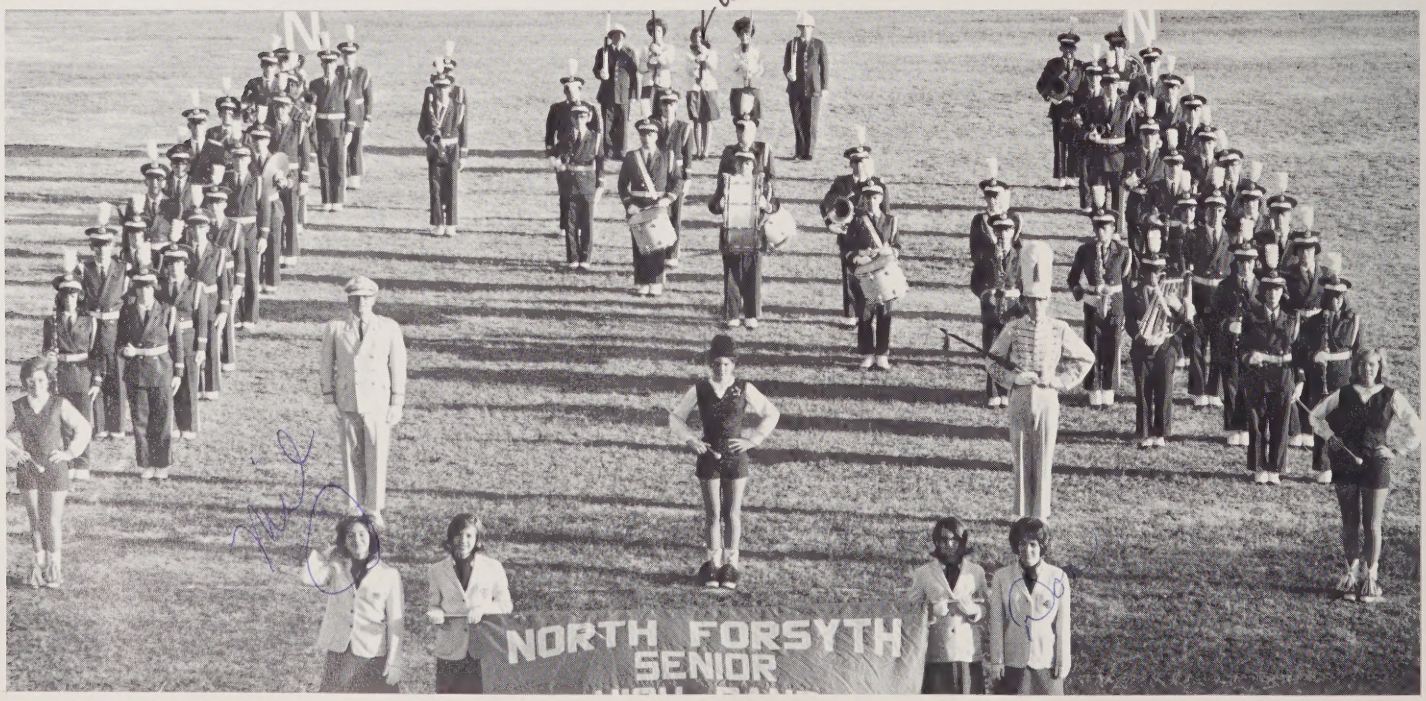

# Concert Band

**FIRST ROW:** L. Grubbs, C. Gordon, S. Nifong, J. Blair. **SECOND ROW:** R. Fulk, M. Stanley, W. Helsabeck, B. Randleman. **THIRD ROW:** M. Newsome, E. Nifong, C. Davis, D. Jarvis, K. Ogburn, J. Scott, J. Gray, J. Penn, B. Correll, B. Newsome, G. Calloway, H. Birdsong, R. Armes, C. Snow. **FOURTH ROW:** S. Poindexter, R. Brown, P. Speas, S. Petree, V. Corn, B. Hinkle, S. Styers, D. Owens, D. Conrad, T. Weavil, J. Snyder, T. Yarborough, B. Brothers, T. Weavil, S. Harvey, F. Pelligrini, L. Wall, B. Green, S. Johnson, E. Powell, M. Hendrix, M. McNatt, L. Linebach. **FIFTH ROW:** D. Hutchins, M. Haines, C. Marsh, S. Cox, J. Shelton, S. Miller, P. Hooker, D. Griffin, Mr. Chiddister, Director.

Band Director, Mr. Chiddister, conducts the Pep Band at a pep rally performance.

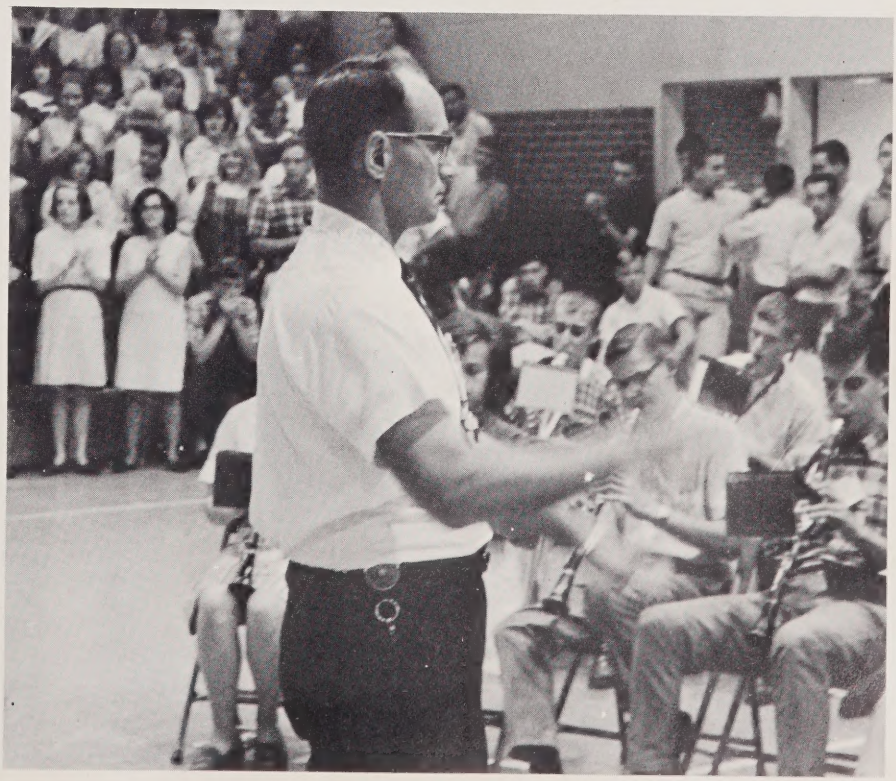

The North Forsyth Marching Band is ever-increasing in size and talent. Under the direction of band director, Carlyle Chiddister, and drum major, Craig Snow, band members paced through a variety of colorful half-time shows. Parade performances and a trip to Appalachian State Teachers College to take part in the homecoming festivities highlighted the year's activities. Members of the Color Guard and the Majorettes, Sarah Nifong, Janet Blair, and Shirley Bell, were incorporated with the band in all performances. Members of the Marching Band also formed a Pep Band to boost school spirit at pep rallies and games. A Concert Band was formed at the conclusion of football season. The band toured many county junior high schools to present musical programs to prospective high school students.

Some band students who possess exceptional talent and interest in music are selected as members of the school stage band, the "Starlighters." This band creates a romantic mood at proms and dances through its melodious form of music and the showmanship of its musicians. The stage band is under the direction of Mr. Chiddister.

The Marching Vikings present another spectacular halftime show.

Saxophone player Bobby Correll performs with the pep band.

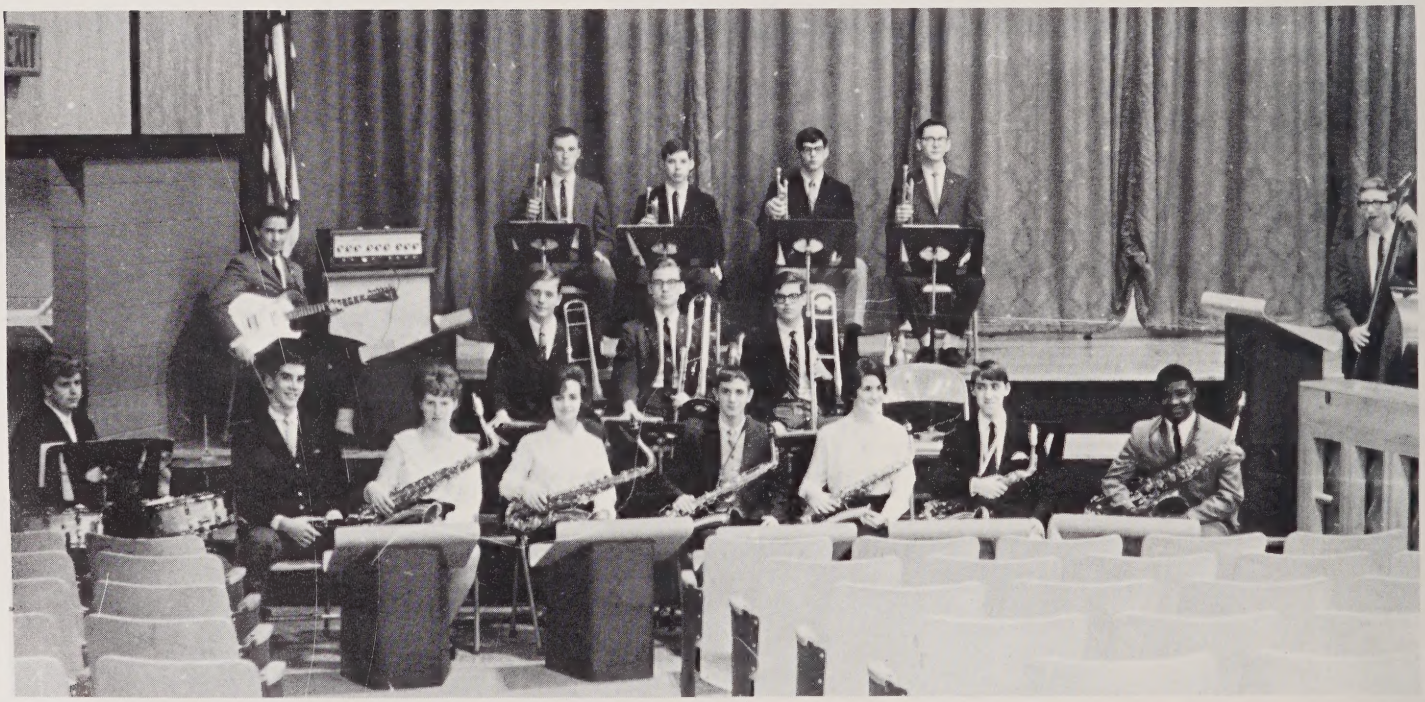

**FIRST ROW:** C. Marsh, D. Jarvis, M. Newsome, C. Davis, R. Fulk, E. Nifong, M. Stanley, B. Correll. **SECOND ROW:** M. Haines, S. Styers, D. Owens, H. Gough, E. Powell. **THIRD ROW:** L. Leinback, M. Hendrix, C. Snow, M. McNatt.

# Stage Band

MIXED CHORUS

# Choral Groups

BOYS' CHORUS

The choral groups greatly expanded this year to encompass a larger membership. The Boys' Chorus and Girls' Chorus serve to train the student, while the Mixed Chorus is the main performing group. Choral programs this year included an assembly, performances at various schools, and a spring concert.

GIRLS' CHORUS

Carol Mabe, Choreographer; Susan Ratterree, Chief.

**FIRST ROW:** D. Smitherman, S. Booze, D. Willeford, J. Pitts, R. Craft, P. Evans, C. Cardwell, C. Beavers, D. Saunders, M. Marshall.

The Valkyries of 1965-66 have won fame for themselves and their school. Under the skillful leadership of competent sponsors, Mrs. Clifford and Miss Huggins, and band director, Mr. Chiddister, these dancing girls entranced audiences throughout the city and its environs. Valkyrie members paced skillfully through routines which they named GOLDFINGER, BABY ELEPHANT WALK, and SWEET GEORGIA BROWN amid glaring stadium lights and wild cheers. A special request performance for the homecoming festivities at Appalachian State Teacher's College and national recognition in a full color picture article for **Friends** magazine highlighted the second year of the Valkyries existence. An assembly of talent and a review of the year's performances concluded the year's activities for the Valkyries.

B. Robb, S. Cardwell, V. Rutledge, R. Thacker, M. Priddy, T. Johnson, S. Roush, P. Collins, L. McNeill, J. Foster, P. Baugess, C. Myers, M. Grogan, D. Eisenhower, P. Clayton, B. Taylor, D. Petree, C. Carter, P. Gordon.

Gordon

Phyllis

**SECOND ROW:** J. Tuttle, M. Petty, L. Covington, A. Cates, S. Atkins, S. Baker, N. Riley, E. Bell, T. Barrett, A. Morefield.

Valkyries use colorful flags as props during a halftime performance.

# Valkyries

**RIGHT:** Valkyries are a major attraction in the city-wide Christmas parade. **BELOW:** A basketball game performance culminates a successful Valkyrie season.

**FIRST ROW:** S. Dicus, K. Leinback, D. Rogers, G. Adams, L. Jones, M. Latham, D. Campbell, A. Stafford, J. Caudle, D. Dalton, M. Brown. **SECOND ROW:** D. Chambers, S. Sfreddo, S. Marshall, T. Rose, S. Gordon, J. Lineback, S. Henderson, J. Boyer, N. Nelson, C. Pike, L. Helsabeck.

Sheila Queen, Secretary-Treasurer; Tim Shouse, Reporter; Freddie Woiteneck, President.

A student is returned home safely after a day at school.

The Bus Driver's Club does not refer to itself as a service club, yet the members probably render, with regularity and efficiency, the most important service at North: getting the students to and from school on time. The club's goals are the promotion of the safety of the children who ride, the reduction of accidents and improvement of the standards of cleanliness.

# Bus Drivers' Club

**FIRST ROW:** R. Austin, S. Wood, V. Tuttle, J. Johnson, S. Keiger, C. Kiger, T. Anders, T. Shouse, J. Porterfield. G. Eddins, S. Queen, C. Doub, N. Beeson, D. Griggs, T. Benge, L. Haynes, S. Jones. **SECOND ROW:** J. White, E. Blackburn, B. Kreeger, D. Cates, D. Grubbs, R. Plemmons, D. Oehman, R. Helsabeck, W. Dodson, T. Riddle, I. Holloway, J. Hines, B. Wood, O. Jones, G. Settle, J. Lineback. **THIRD ROW:** M. Nail, B. Ingram, J. Walton, R. Mayes, J. Morris, R. Flynt, F. Woiteneck, P. Pennington, L. Vernon, A. Abbot, J. Burbage, J. Whisenhunt, M. Simmons, W. Hudler, D. Marshall, R. Chisholm, B. Lentz, S. Matlock, C. Styers. **FOURTH ROW:** B. Banner, P. Crowe, R. Livengood, T. Hardin, T. Bowen, G. Hicks, J. Boyer, B. Lawrence, J. Long, J. Bell, D. Griffin, B. Snyder, R. Horton, J. Booth, G. Smith, D. Culler, B. Nicks, L. Matlock, H. Gough, G. Calloway.

# Office Workers

**FIRST ROW:** N. Riley, L. Winebarger, M. Maines, S. Owens, B. Moore. **SECOND ROW:** M. Priddy, P. Livengood, J. Hartman, L. Denny, P. Collins, J. Bleckley, M. Mabe, M. McKinney. **THIRD ROW:** G. Adams, S. Harmon, K. Coburn, Mr. Malcolm, M. Petty, S. Sessoms, S. Atkins.

Some members of the student body relinquish their study hall each day to work with the guidance department and the secretarial staff. Answering calls, making announcements, sorting mail, and typing various forms and stencils make the office worker's job a full, but stimulating one.

# Cafeteria Staff

**FIRST ROW:** V. Davis, S. Winebarger, P. Ketner, L. Grubbs, M. Hauser, J. Wilkins, S. Lawson, P. Mecum, J. Presswood. **SECOND ROW:** J. Randleman, B. Rachel, E. Grubbs, V. Walker, B. Muse, C. Kiger, A. Heedham. **THIRD ROW:** C. Melton, O. Evans.

The Cafeteria Staff is responsible for the feeding of hundreds of people each day. With patience and skill they prepare a wide variety of meals to thwart the appetites of hordes of famished students.

# Custodians

It is the job of a few diligent workers to keep North looking spotless after the devastation wrought each day by 1,800 often careless students. With friendly smiles and unceasing efforts, the custodians accomplish their tasks with efficiency and skill.

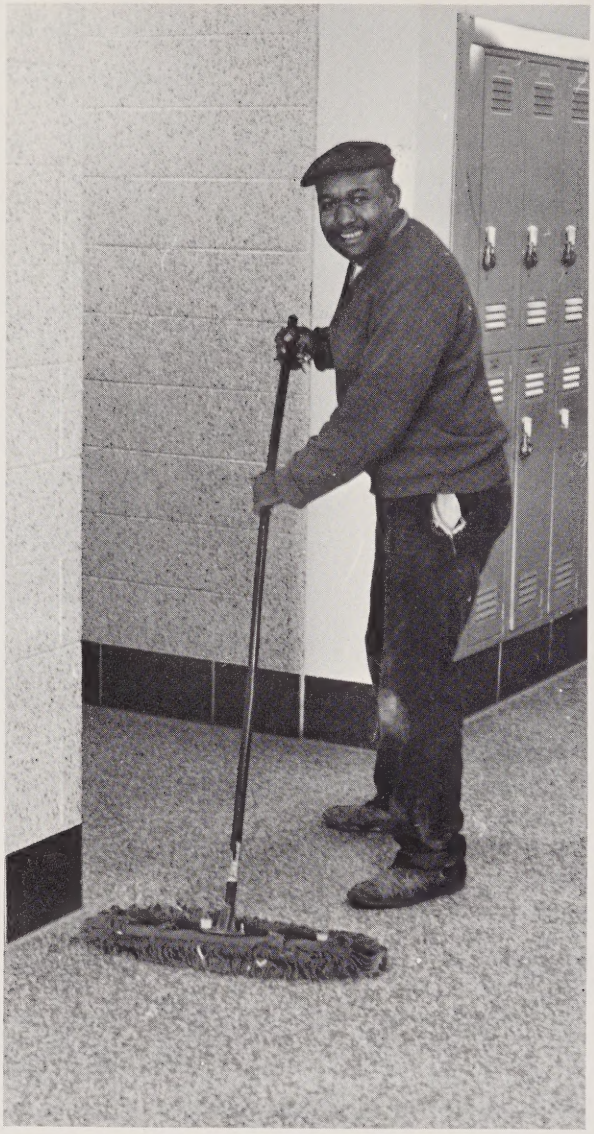

Alvin Smith

Lillian Miller

Henry Amos and Alfred Sherrill

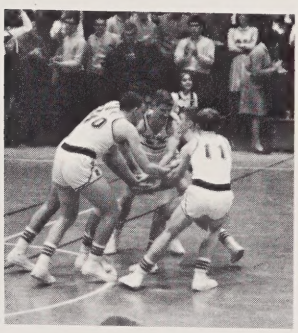

# ATHLETICS

# Coaching Staff

Coach Gray Cartwright; J. V. Football, Varsity Basketball.
Coach Howard Pardue; Tennis, Varsity Basketball.

ABOVE: Coach Joe Rhyne; Track and Field. RIGHT: Coach Norman Barringer; Baseball.

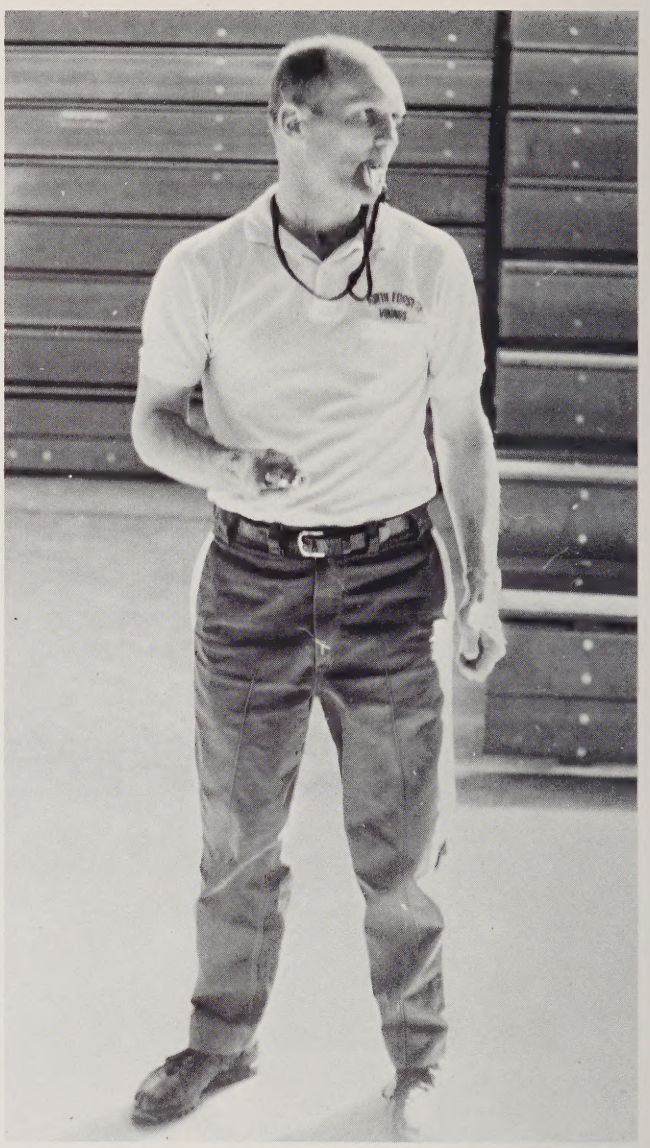

Coach Wilson Alexander; Varsity Football.

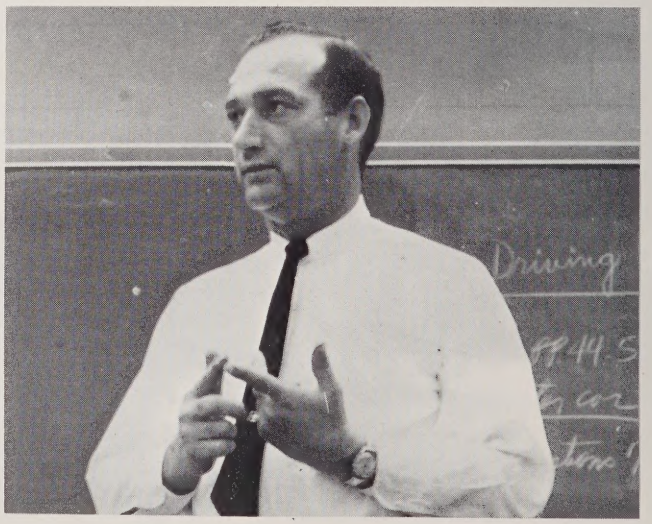

Coach Theresa Barbee; Girls' Sports. **NOT PICTURED:** Coach Peggy Tucker; Girls' Sports.

Learning what to do, how to do it, and when to do it is most important in most fields, especially athletics. The coaches at North are responsible for bringing out skills and characteristics synonymous with quality athletics. Through many hours of patience and skill, the Viking coaching staff molded its raw recruits into smoothly functioning varsity and junior varsity teams.

Coach Robert Burris; J. V. Football, J. V. Basketball.
Coach Ralph Royster; J. V. Basketball.

Coach Colon Nifong; Athletic Director, Golf.

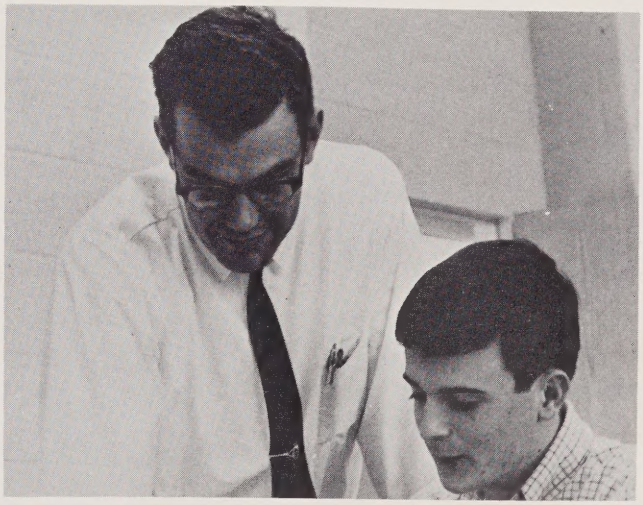

Coach A. C. Larrimore; Wrestling.

Beginning their third season at North, the Vikings proved themselves confident and worthy representatives of North. Captain Mike Knight led the Viking squad with true distinction, always striving to attain excellence in football and sportsmanship. When the Vikings played, they played hard — and never could any individual say that the members of the squad were unworthy representatives of North High School. The football field was not only a place for physical development, but as the players worked together, each gained standards and ideals that characterize the strong.

**TEAM CAPTAINS:** Keith Sechrist, Co-Captain; Mike Knight, Captain; Jerry Messick, Co-Captain.

# Football—1965

**FIRST ROW:** H. Fields, T. Duff, R. Rockett, B. Page, L. Thompson, K. Sechrist, M. Knight, J. Messick, B. Persiani, S. Doss, S. Boyles, J. Tolley, D. Grubbs, B. Dickerson, L. Wright, J. Wilson. **SECOND ROW:** J. Davis, T. Armstring, J. Pittman, J. Booth, J. Wikle, D. Bennett, M. White, W. Head, H. Hauser, C. Lyons, J. Speas, A. Southard, B. Hayes, S. Tomlinson, M. Brock. **THIRD ROW:** T. Thacker, K. James, G. Moorefield, R. Cope, C. Sharpe, M. Page, R. Gizinski,

**MANAGERS:** Bob Poole, Rick Helsabeck, and Paul Kandzer.

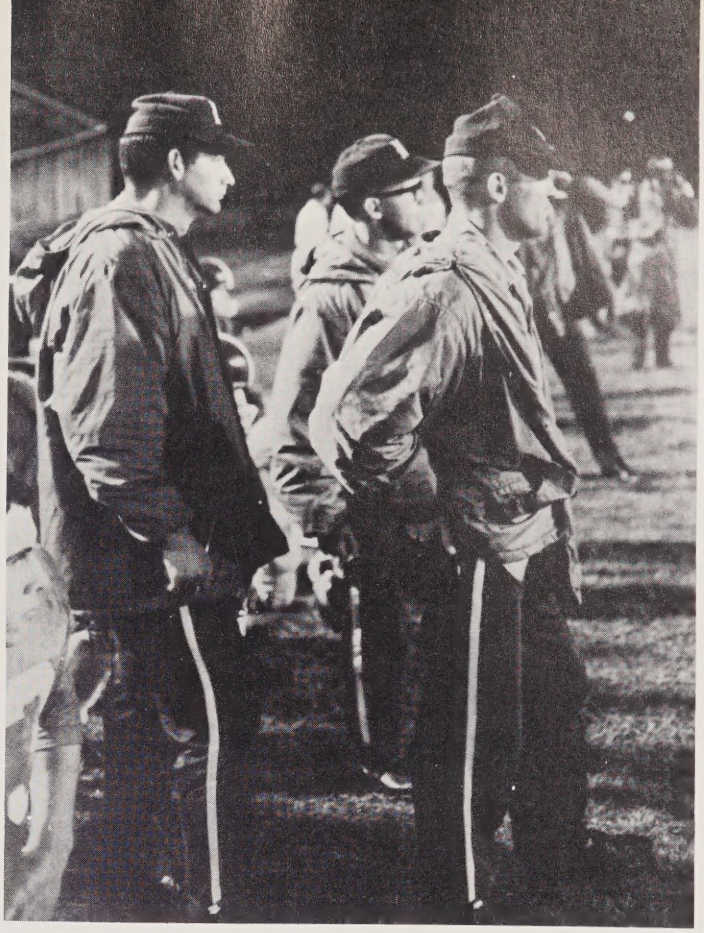

Football coaches tensely observe the action from the sideline.

# Season

O. Story, L. Hauser, C. Burcham, J. Harmon, J. Downs, D. Campbell, T. Shelton, M. Lawson.

## FOOTBALL SCORES

| | | | |
|---|---|---|---|
| North | 0 | Parkland | 27 |
| North | 7 | West Forsyth | 6 |
| North | 14 | Page | 6 |
| North | 10 | Reynolds | 0 |
| North | 13 | East Forsyth | 10 |
| North | 14 | Lexington | 32 |
| North | 0 | Burlington | 20 |
| North | 0 | High Point | 28 |
| North | 27 | Salisbury | 7 |
| North | 20 | Grimsley | 27 |

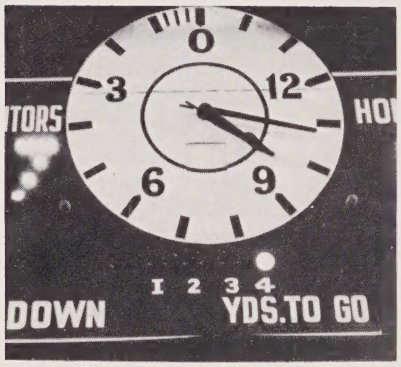

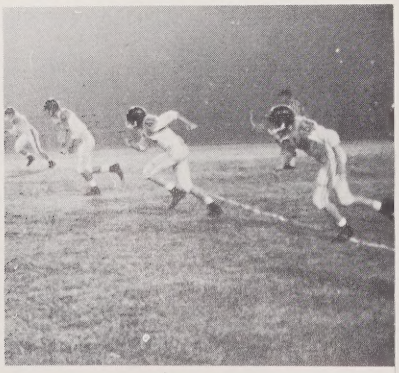

## NORTH VS. PARKLAND

The Parkland Mustangs ran a single wing formation in the opening game of the season to defeat North, 27-0.

## NORTH VS. WEST FORSYTH

The teams stood each other off in the fourth quarter of a great defensive battle. Mike Knight spearheaded an eight-play drive on which North went across the goal to victory, 7-6.

## NORTH VS. PAGE

The Vikings scored on an aerial from Mike Knight to Ronnie Rockett in the early minutes of the game, and clinched it with another touchdown in the fourth quarter to win, 14-6.

## NORTH VS. REYNOLDS

Late in the fourth quarter the Vikings rallied to score on a recovered fumble. Don Grubbs then booted an 18-yard field goal, bringing the score to what it was at the final buzzer, North 10 — Reynolds 0.

## NORTH VS. EAST FORSYTH

Keith Sechrist scored a Viking touchdown on a 64-yard runback from an intercepted Eagle aerial, and Don Grubbs later made good a dramatic 35-yard field goal. However, the Eagles scored two touchdowns in the final four minutes to win, 13-10.

## NORTH VS. LEXINGTON

Tim Duff scored for the Vikings when he recovered a Lexington fumble, but Lexington's powerful offense broke the game open in the second period and defeated North, 32-14.

## NORTH VS. BURLINGTON

Central 4-A Conference Champions, Burlington Williams, defeated the stubborn North squad on three touchdowns. The Bulldogs drove steadily against the Vikings, handing them a defeat for Homecoming. The final score, Burlington-20, North-0.

## NORTH VS. HIGH POINT

The Vikings were unable to warm-up against the Black Bisons' strong passing offense, and were handed a 38-0 defeat.

## NORTH VS. GRIMSLEY

Grimsley ran and passed well against a stubborn Viking defense. North player Mike Lawson highlighted the Viking performance with a dramatic kick-off runback to the Grimsley 41-yard line that resulted in a touchdown. The final score, North-20, Grimsley-27.

## NORTH VS. SALISBURY

Mike Knight bombed splint end Ronnie Rockett with consecutive touchdown passes to defeat a sluggish Salisbury 27-7.

Coach Alexander confers with one of his players.

Players pile up after a touchdown.

Tense coaches . . . muscular players . . . fleet referees . . . looks of despair . . . and disappointment . . . looks of exultation . . . the roar from the stands . . . cheerleaders leaping high . . . crisp fall air carrying the strains of the Alma Mater across the lined field . . . victories . . . and defeats. Such is football . . . an experience to be remembered forever . . . by both participant and spectator.

Bobby Lawson, one of the managers, intently watches the game.

Opponents reach high to block a North field goal attempt.

The North High football team paces through their pre-game warm-up.

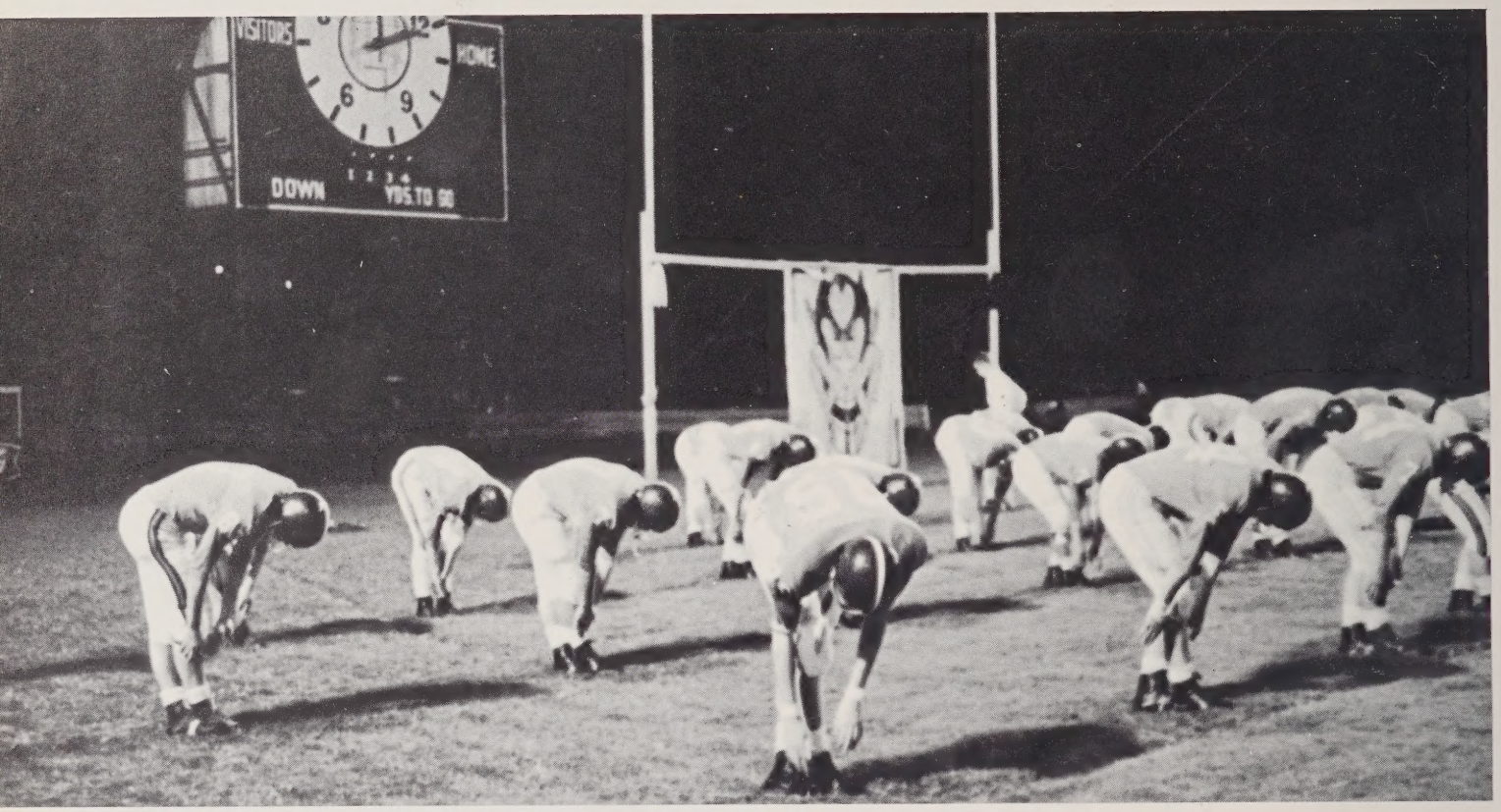


Ronnie Rockett leaps to intercept a pass.

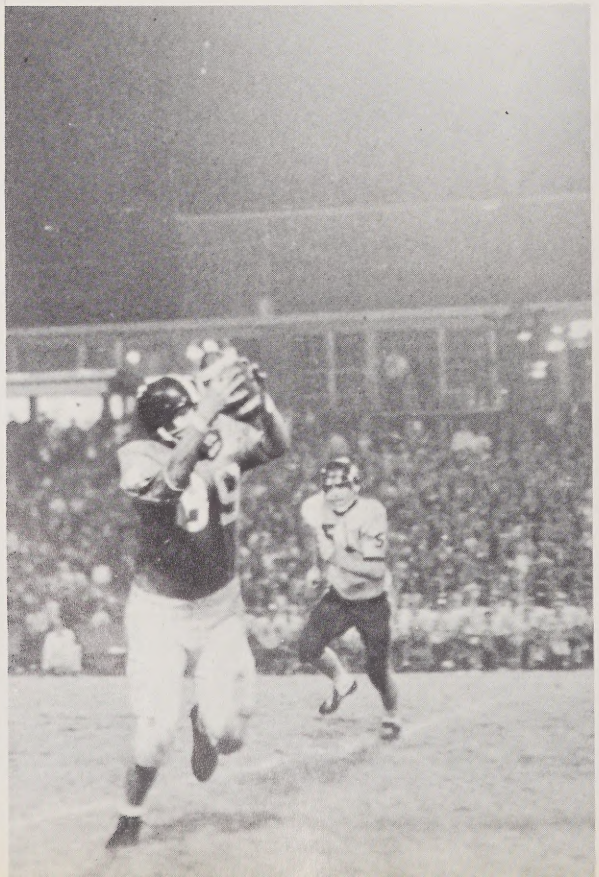

Opposing teams wait expectantly for the ball to be snapped.

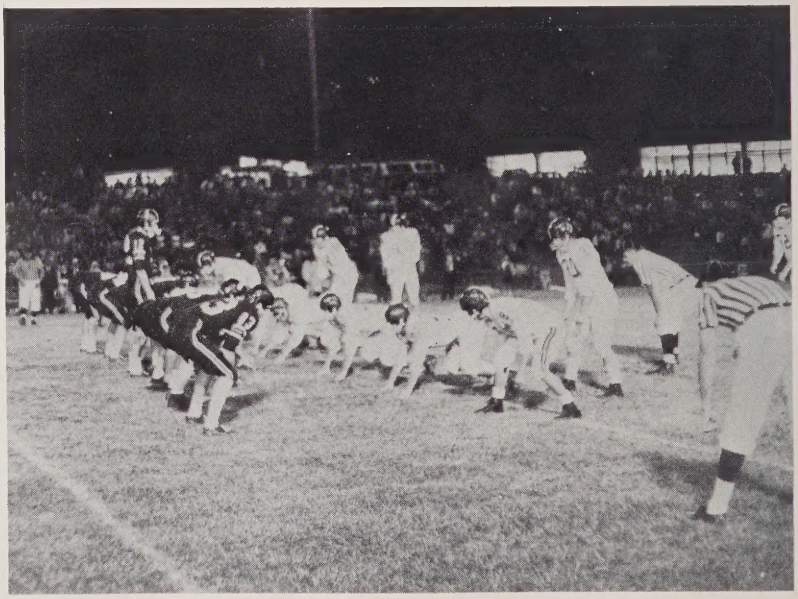

Steve Tomlinson makes a crushing tackle.

Outstanding end, Steve Doss breaks away for extra yardage.

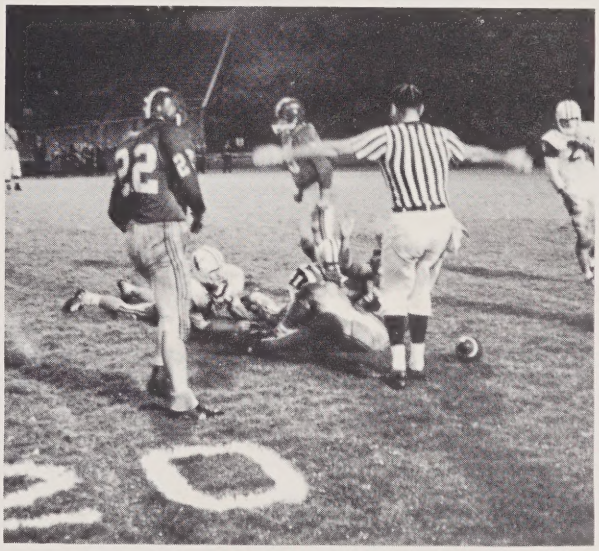

The referee declares the ball dead.

Senior Larry Thompson evades a defensive player.

Tension runs high in the final minutes of a game.

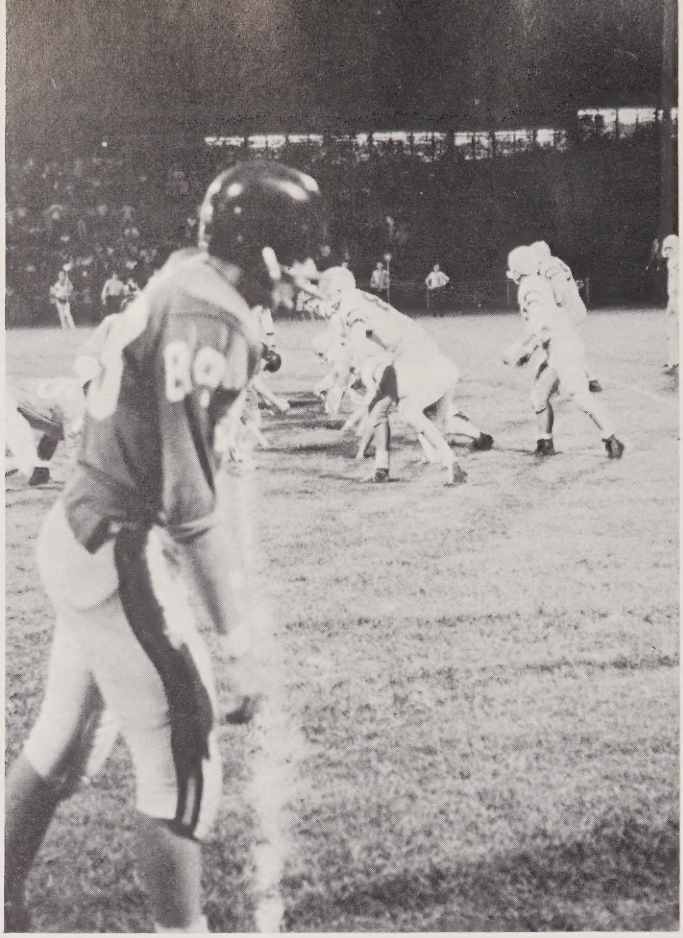

A North offensive player prepares to run for a side line.

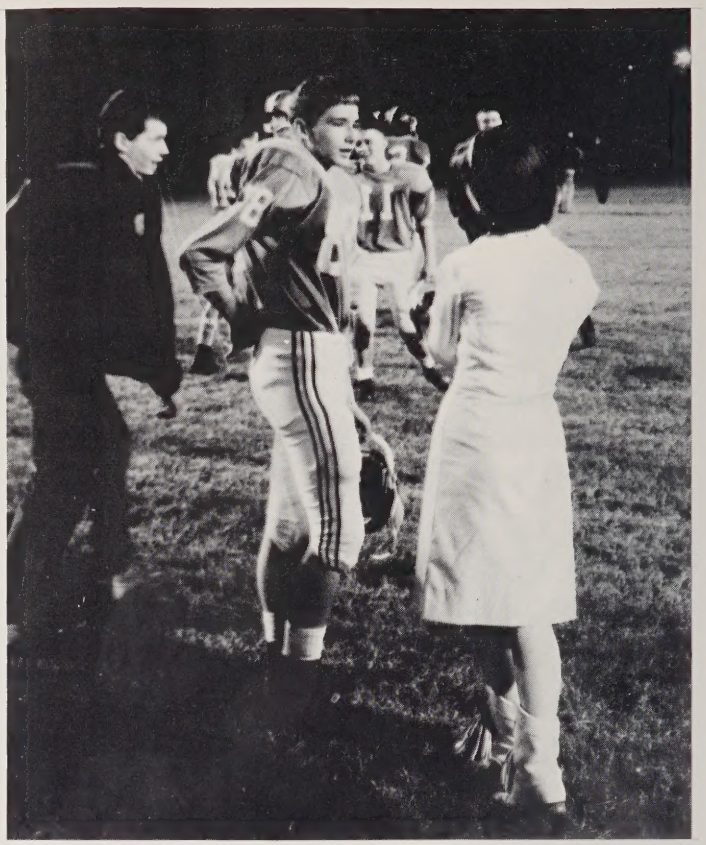

A North player receives congratulations after a Viking victory.

Vikings join in the Lord's Prayer before each game.

North players team up to bring down an opponent.

A Viking drives in low to tackle an opponent.

An East player gets double-teamed as he tries to run.

**FIRST ROW:** T. Thompson, S. Knight, K. Kiser, R. Hamby, M. Crews, B. Young, K. Dillard. **SECOND ROW:** Mr. Burris, A. Snead, W. Hall, B. MacLane, S. Madison, D. Clark, B. Myers. **THIRD ROW:** S. Veneble, E. Allen, M. Carter, S. Crews, D. Weatherford, W. Liner, T. Yarborough. **FOURTH ROW:** J. Johnson, C. Priddy, D. Minter, G. Moorefield, F. Hanner, G. Newman, K. Creeson.

# Junior Varsity Football

J. V. football coach, Gray Cartwright, urges student support of the team.

Coach Cartwright, assisted by Mr. Burris, worked with the Junior Varsity football squad this year. The Baby Vikings had a winning season, finishing with a 5-4 record. Captains were alternated from week to week, according to the individual performances of the players during practice sessions. The Vikings exhibited excellent sportsmanship and developed individual and team skills. They received experience that will be helpful in making them assets to future Viking teams. The high mark of the J. V. season came when they defeated East, 7-6.

# Basketball

Coach Gray Cartwright's Vikings entered the Central 4-A Conference for the first time this year. Although the North High cagers were slow in jelling under the pressure of their first few games, they soon learned to work together, picking up speed and talent as the season reached the halfway point. It was then that the Vikings began to demonstrate that aggressive and seasoned play that made North one of the top defensive teams in the conference. Many a rival of the Vikings shattered offensively under the precision defensive patterns that the Vikings demonstrated against those rivals. North boasted a good bench throughout the season. Spectators could usually guess three of the starting five before a game, but very few could predict all five starters. Versatility became a characteristic of the Viking squad.

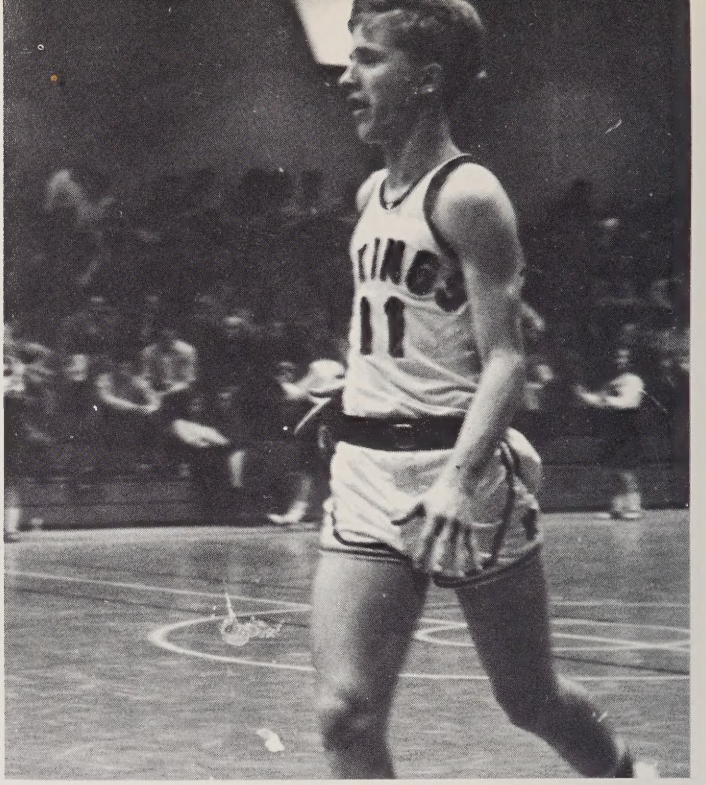

Captain Danny Tuttle dribbles the ball down the court.

Lynn,

Well it's all over now. I really enjoyed being in history with you this year. Have a good summer and come back ready to make next year the best of all. Best of luck to a really nice girl! Your friend,
Jack E. Thornton

**FIRST ROW:** Coach Pardue, K. Sechrist, B. Smith, J. Thornton, R. Jenkins, D. Tuttle, G. Grubbs, B. Persiani, J. Minter, Coach Cartwright. **SECOND ROW:** J. Harmon, R. Rockett, B. Tuttle, T. Darnell, D. Tuttle, M. Purdue, B. Setser, K. Campbell, D. Marshall, S. Meade, D. Griffin.

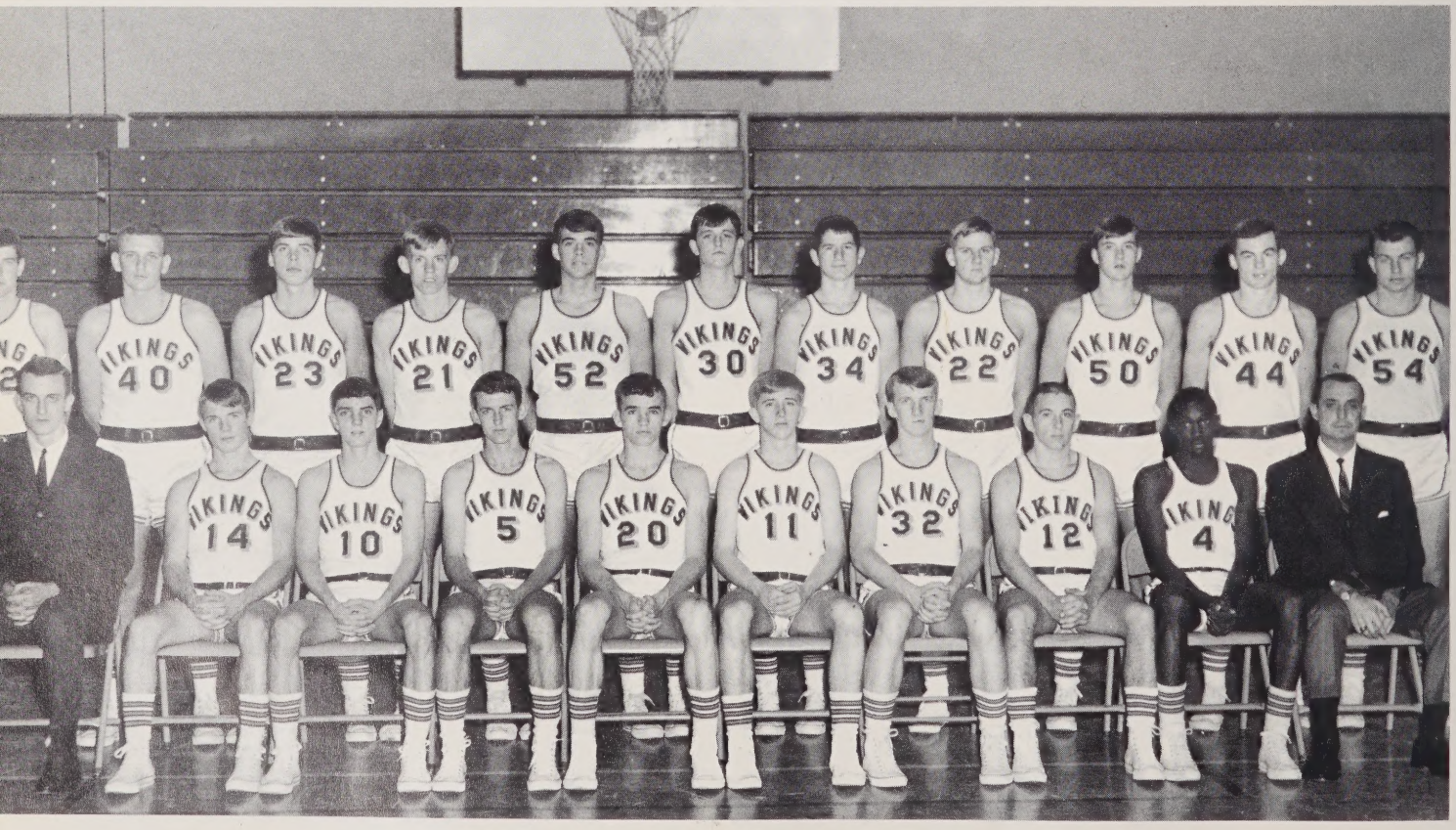

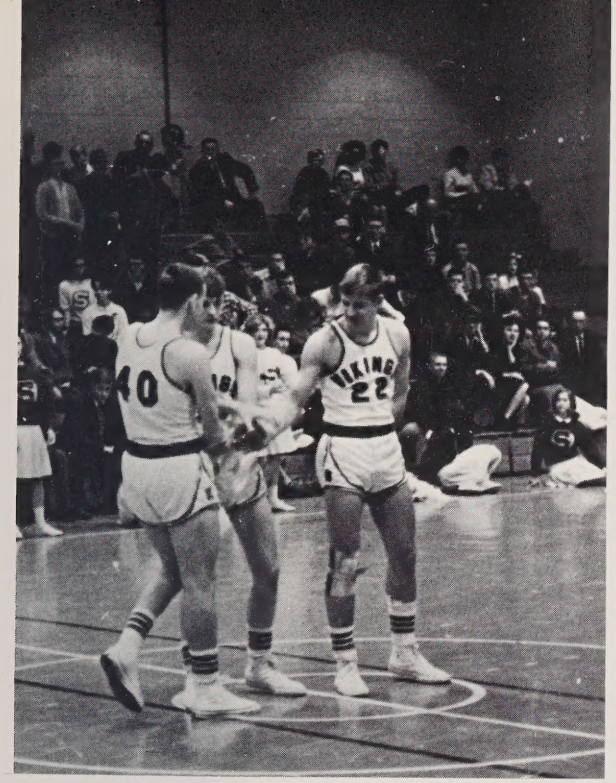

The starting players are announced amid Viking cheers.

Players tensely watch the outcome of the game.

Cartwright signals a play to his team.

## BASKETBALL SCORES

| | | |
|---|---|---|
| North 58 | Central Davidson | 56 |
| North 63 | South Stokes | 54 |
| North 40 | Reynolds | 46 |
| North 60 | Central Davidson | 56 |
| North 49 | South Stokes | 38 |
| North 51 | Reynolds | 64 |
| North 47 | West Forsyth | 49 |
| North 52 | East Forsyth | 58 |
| North 71 | Lexington | 76 |
| North 54 | Smith | 43 |
| North 45 | Burlington | 68 |
| North 48 | High Point | 52 |
| North 37 | Salisbury | 53 |
| North 58 | West Forsyth | 56 |
| North 63 | East Forsyth | 61 |
| North 58 | Lexington | 70 |
| North 47 | Smith | 28 |
| North 49 | Burlington | 62 |
| North 47 | High Point | 54 |
| North 46 | Salisbury | 56 |

A North player passes the ball to a teammate.

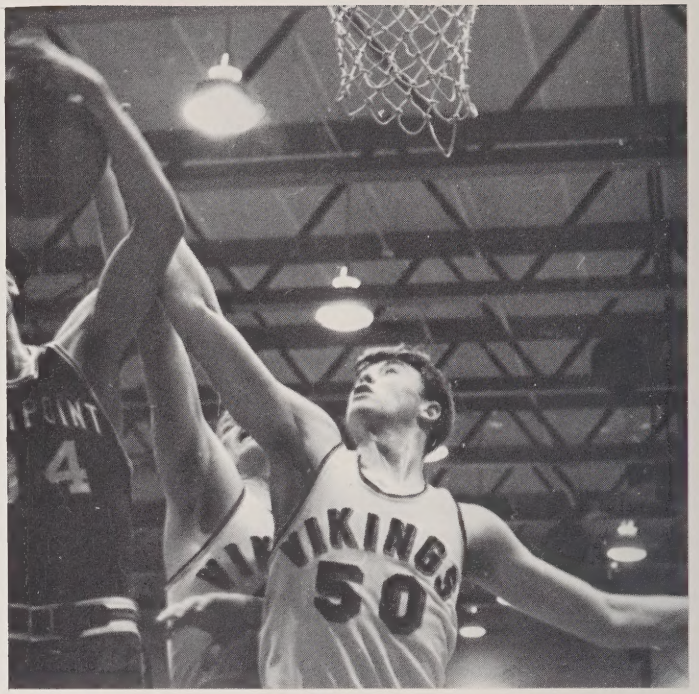


Senior Danny Marshall struggles under the backboard for a rebound.

Senior Ronnie Rockett shoots over an opponent.

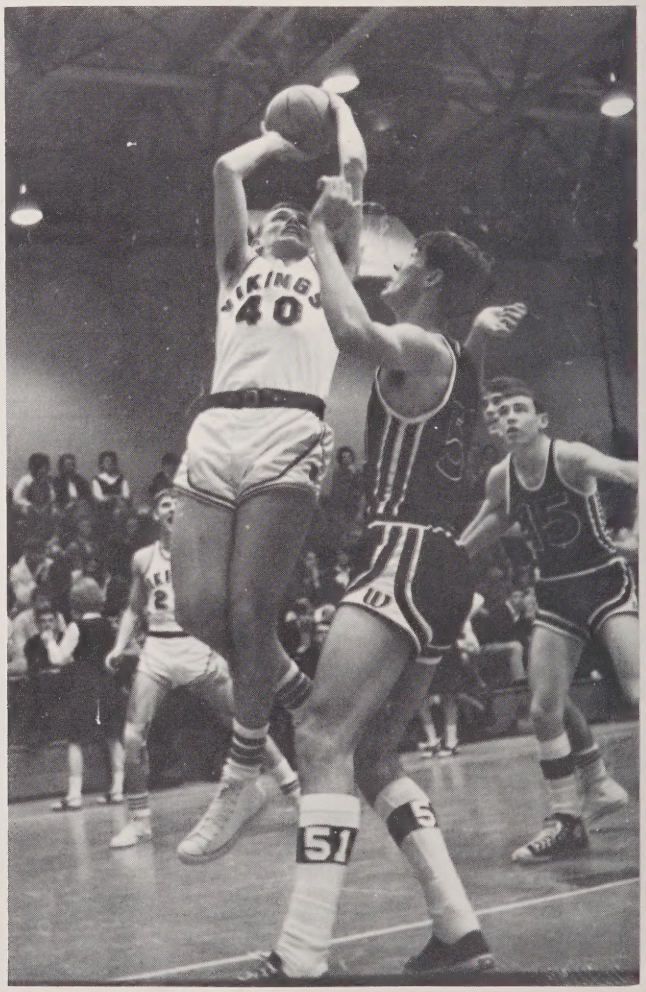

A loose ball catches players unaware.

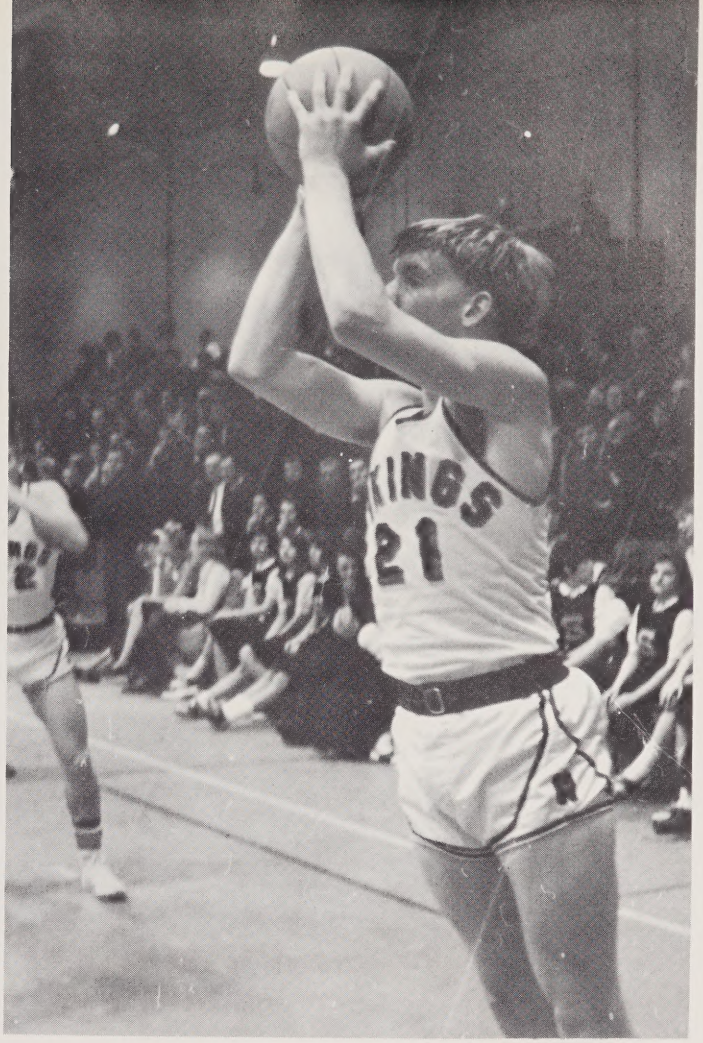


"Squeaky" Darnell makes an attempt to boost the Viking score.

A conscientious Viking breaks away for a fast lay-up.

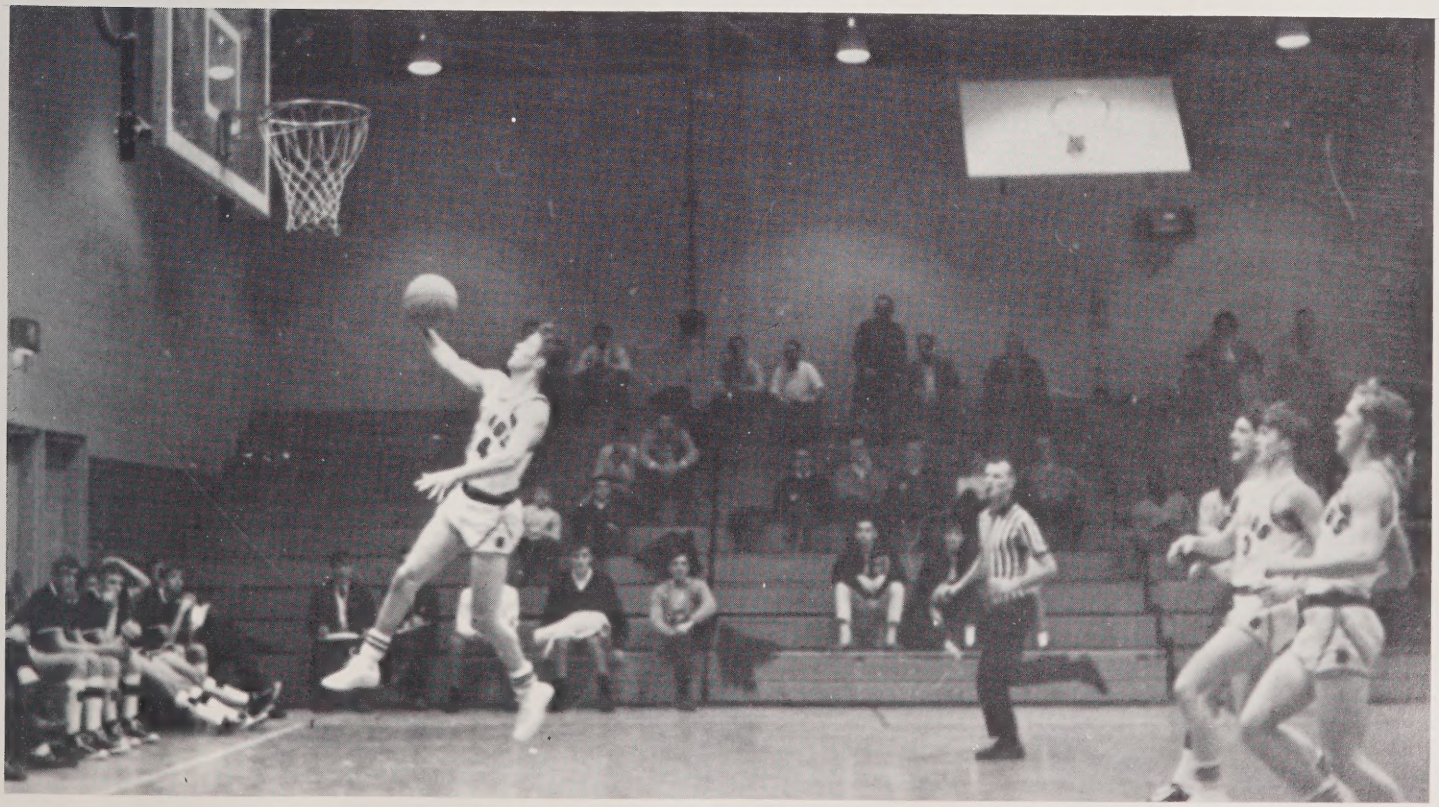

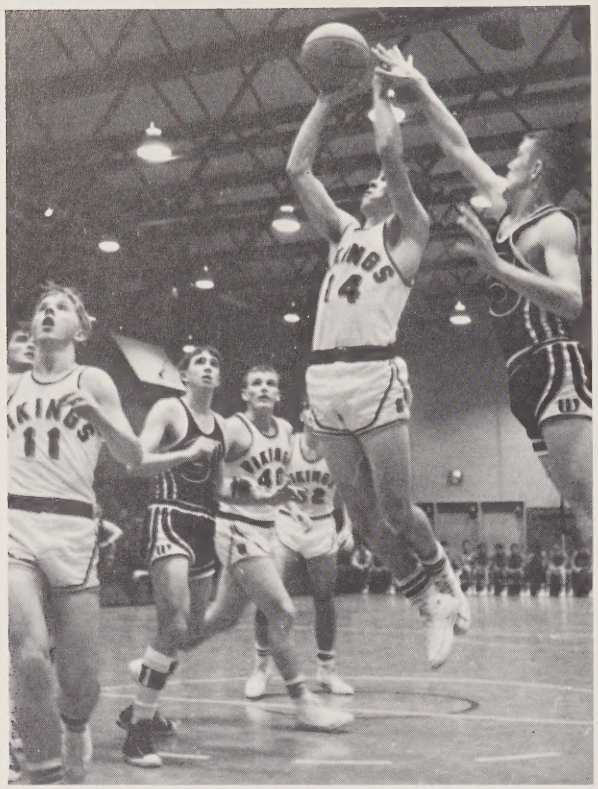

Senior Keith Sechrist astounds his teammates with a one-handed shot.

Dennis Tuttle is in the open to receive the ball.

Scotty Meade pops off a free throw.

Kent Campbell is undaunted by his opponents' zone press.

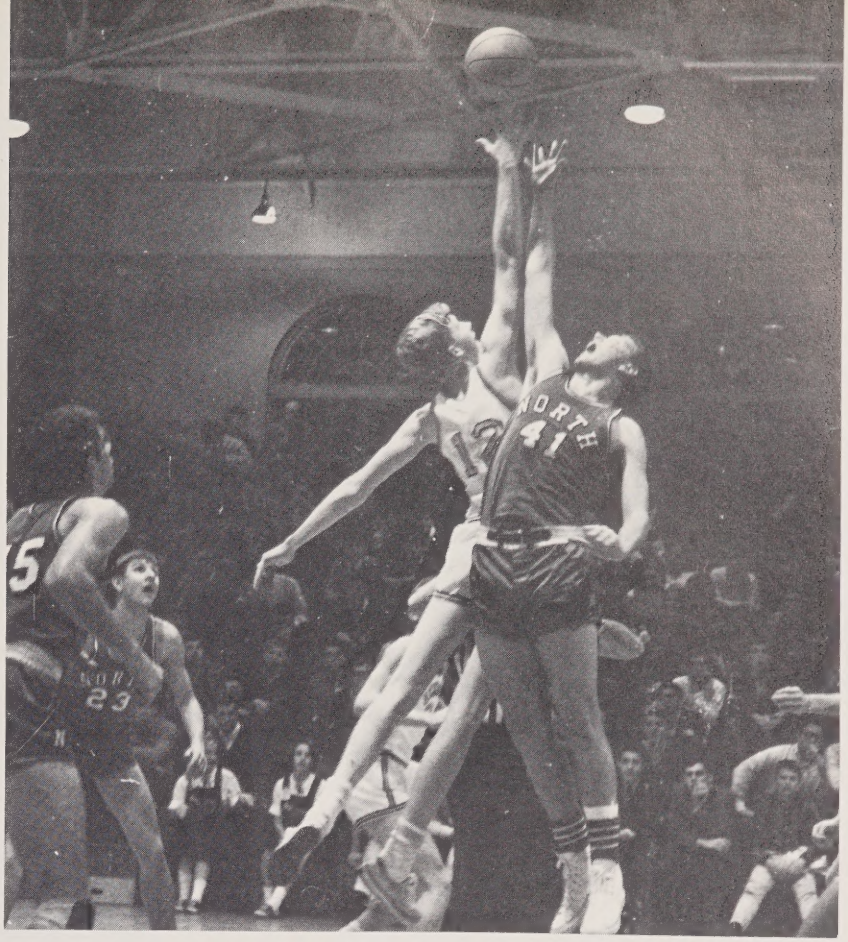

Ronnie Rockett tries to outjump a Reynolds player.

A victory is greeted with many congratulations.

Teammates show concern over an injured player.

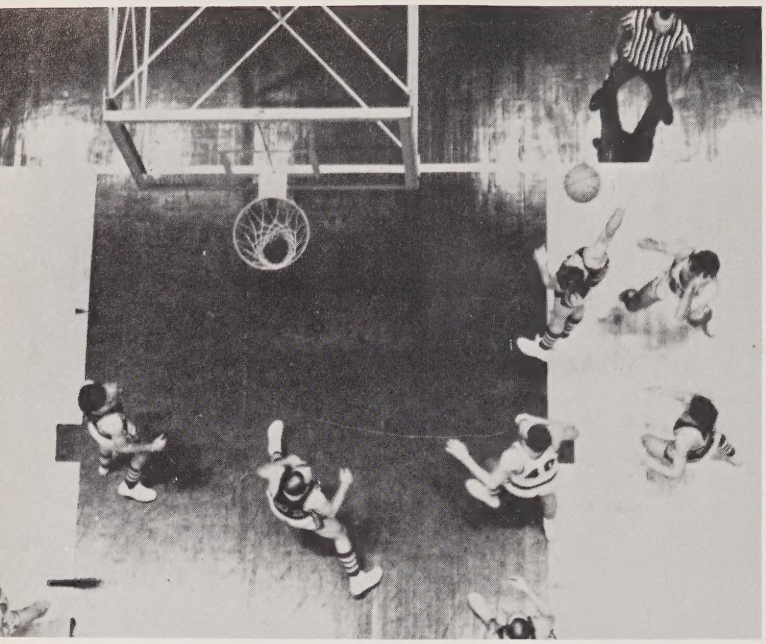

An aerial view shows action on the hardwood floor.

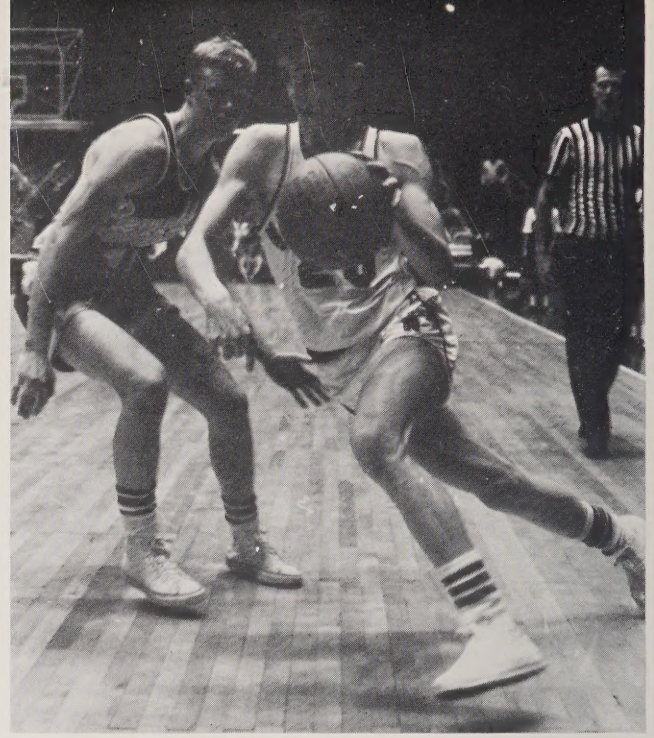

Ronnie Jenkins drives past Chuck Swannack to score.

The teams make a blazing entrance . . . balls transverse the hardwood court . . . the striped shirts of the officials flash by . . . shrill whistles sound . . . There are fouls . . . free throws . . . spectacular long shots . . . the gasps of excited viewers . . . the rapid passing of precious seconds. The sights and sounds of basketball . . . all are imprinted on the minds of the beholders.

Teams concentrate on retrieving the ball.

Coach Cartwright gives terse instructions to his players during a break in a rugged game.

**FIRST ROW:** J. Stit, B. Young, M. Miller, B. Ratterree, S. Knight, B. Satterfield, R. Styers, T. Thompson, D. Smith. **SECOND ROW:** Mr. Royster, F. Hanner, G. Moorefield, S. Carter, R. Levy, K. Weaver, S. Crews, J. Rockett, H. Morris, Mr. Burris.

# Junior Varsity Basketball

Gary Moorefield pops in another one.

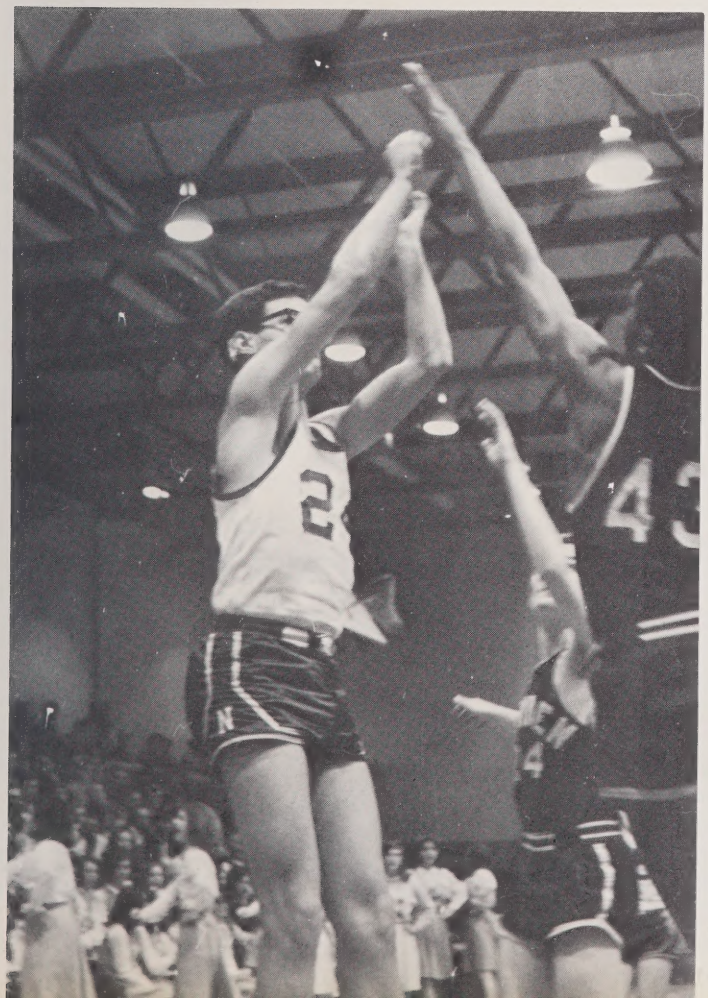

The Junior Varsity Basketball team, under the able instruction of Mr. Burris and Mr. Royster, played well throughout the season. J.V. cagers were aggressive offensively and defensively, playing balanced and precision ball. Gary Moorefield and Sonny Carter were standouts on the Viking Court.

Excitement mounts as fans await the fate of the ball.

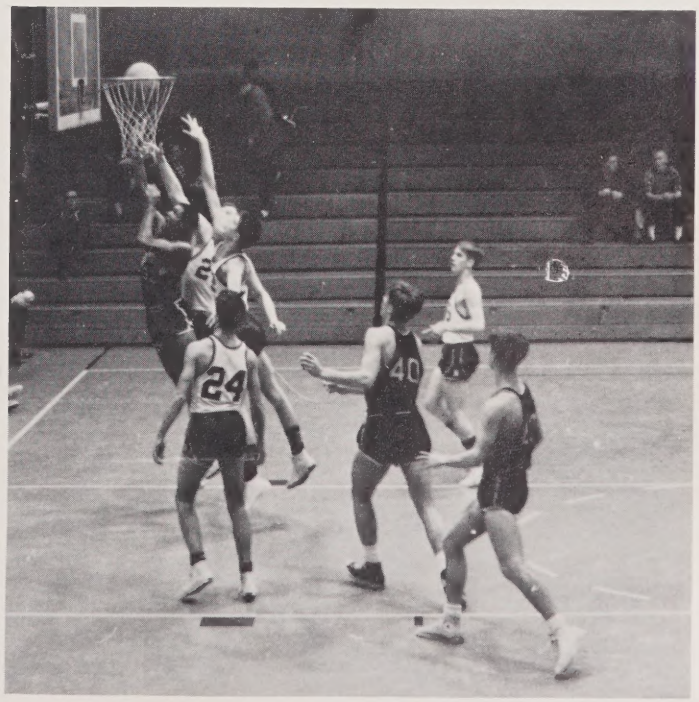

FIRST ROW: P. Bowden, D. Jeffreys, N. Faircloth, L. Anderson, L. Frazier, V. Marshall, C. Burgess, J. Dickerson, B. Trexler. SECOND ROW: S. Carson, B. Walker, C. Boyles, C. Hutchins, B. Berry, E. Livengood, V. Flynt, J. Transou, J. Ring, F. Gant, S. Flynt.

# Girls' Sports— BASKETBALL,

Mrs. Tucker and Miss Barbee, Coaches.

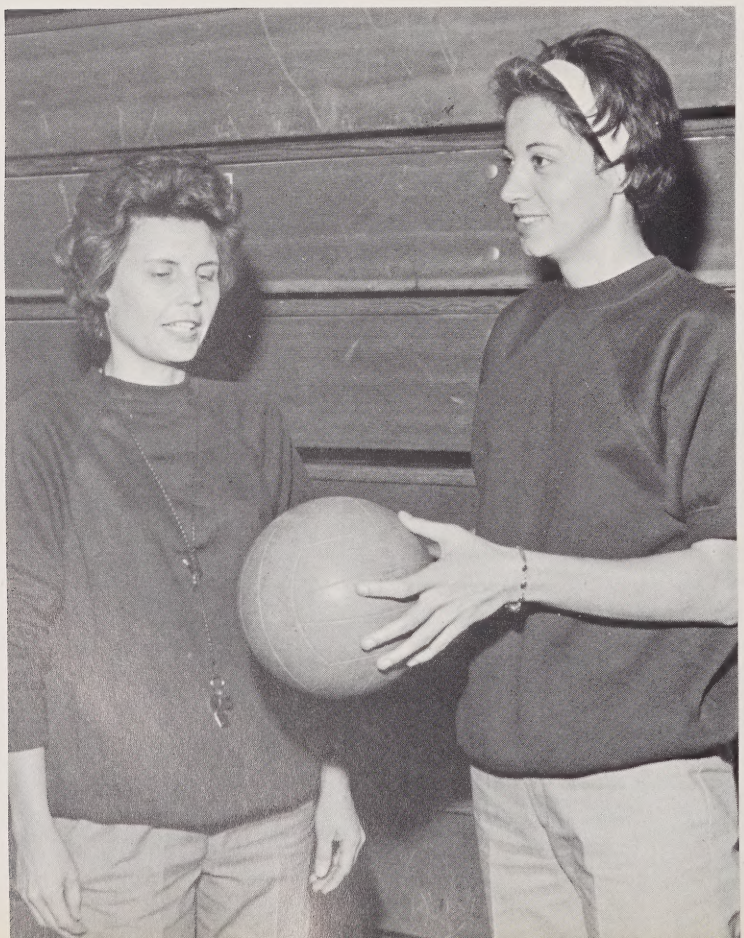

Girls' Sports at North changed a bit this year. All activities in which the girls participated were sponsored by the Girls' Athletic Association. Miss Barbee and Mrs. Tucker led and coached the girls in various sports, including soccer, volleyball, basketball, and softball. The girls at North enjoyed participating in athletic games and growing in athletic ability, along with other girls from all over the school system.

**FIRST ROW:** S. Marshall, D. Jeffreys, C. Burgess, D. Schiepers, C. Mathis, G. Petree, J. Roberts, D. Gilley, J. Dickerson. **SECOND ROW:** J. Transou, B. Trexler, C. Hutchins, S. Flynt, K. Buchanan, B. Shermer, C. Boyles, F. Gant.

# SOFTBALL, VOLLYBALL, SOCCER

**FIRST ROW:** A. Tuttle, B. Walker, L. Pascal, L. Anderson, B. Berry, C. Findley, V. Styers, V. Speranza, W. Hill. **SECOND ROW:** J. Hill, C. Puce, S. Holt, B. Jones, A. Sellers, P. Munday, E. Livengood, V. Marshall, R. McClellan. **THIRD ROW:** F. Gant, B. Kiger, J. Ring, B. Moore, M. Mitchell, L. Frazier, M. Bombed, P. West, T. Johnson.

Jack Veit is caught in the action of heaving the shot-put.

Steve Hendrix lingers in the air as he clears a hurdle.

# Track

**KNEELING:** J. Austin, J. Veit, R. Gizinski, S. Boyles, M. Knight, S. Graham, J. Crotts, F. Gordon, W. Dufour, O. Jones, P. Wood, T. Thompson, G. Young, D. Minter. **STANDING:** Coach Rhyne, R. Guyer, L. Wright, R. Cope, J. Davis, H. Hauser, S. Hendrix, N. Saunders, D. Sprinkle, L. Mankins, P. Brown, M. Gizinski, L. Poland, D. Swartzel, J. Wikle.

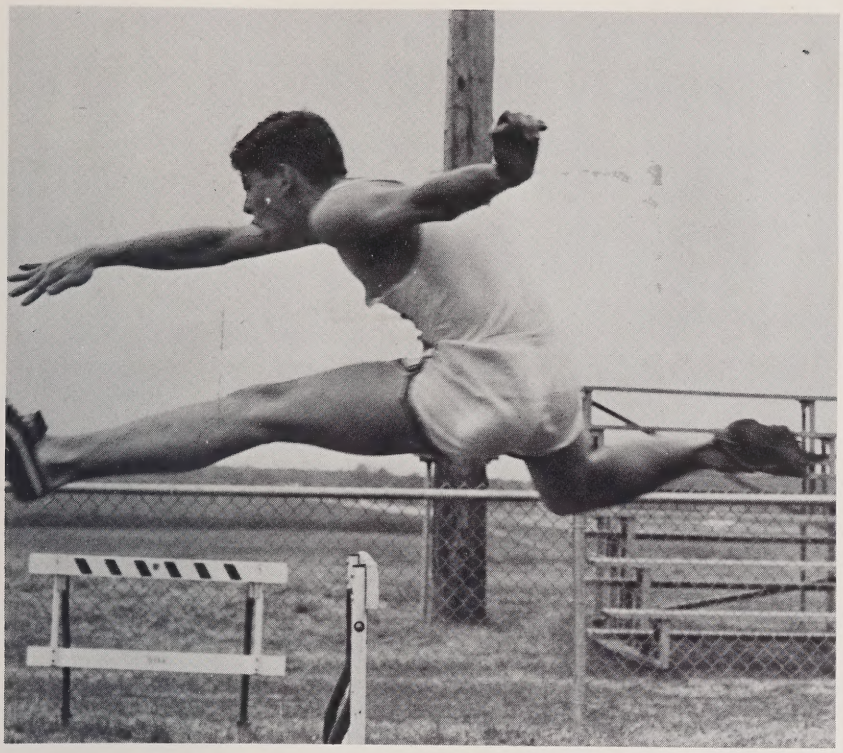

A North runner shows excellent form as he clears a hurdle.

Watson Dufour displays his skill at the broad jump.

North's Track and Field team, under the coaching of former track star, Mr. Rhyne, made constant efforts to improve the level of their own skill. Track, a traditionally rugged and disciplinary sport, was demanding of the members of the track team this year. Members of the Viking squad made sacrifices, worked hard, and improved their minds and bodies through self-discipline.

J. Lingerfelt, S. James, D. Campbell, S. Knight, R. Woodall, T. Tucker, B. Grubbs, T. Weavil, Manager.

Orville Jones grimaces as he hurls himself over the bar.

**FRONT:** Mr. Larrimore, J. Messick, A. Southard. **FIRST ROW:** M. Hodges, J. Scott, T. Thacker, C. Priddy, M. Page, J. Austin, R. Prather, G. Flynn. **SECOND ROW:** B. Hollifield, D. Southard, W. Halls, C. Lyons, L. Wright, K. James, M. James, D. Campbell, T. Weavil. **THIRD ROW:** K. Creeson, B. Dickerson, J. Robbins, R. Styers, W. Head, B. Moorefield, J. Davis.

Larry Wright, executes a fireman's carry to bring down Wesley Head.

Senior Tommy Guthrie pins his opponent.

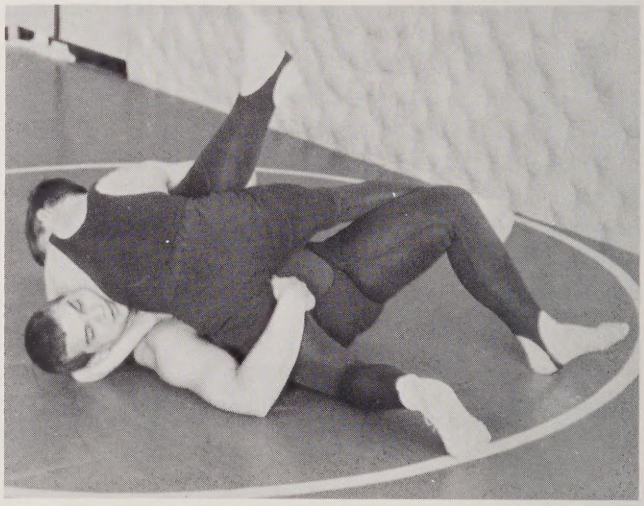

A sit-out is demonstrated by a North wrestler.

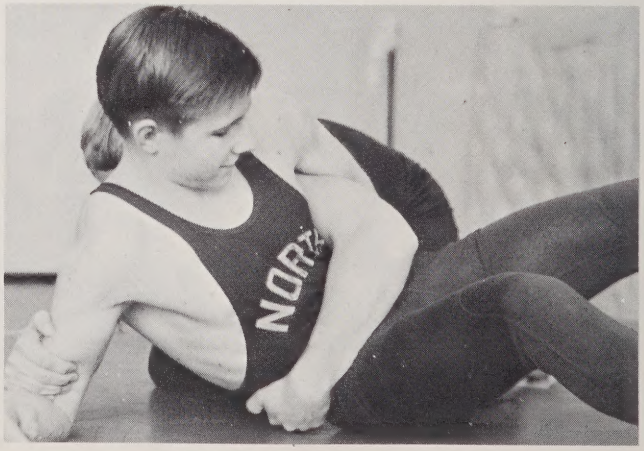

# Wrestling

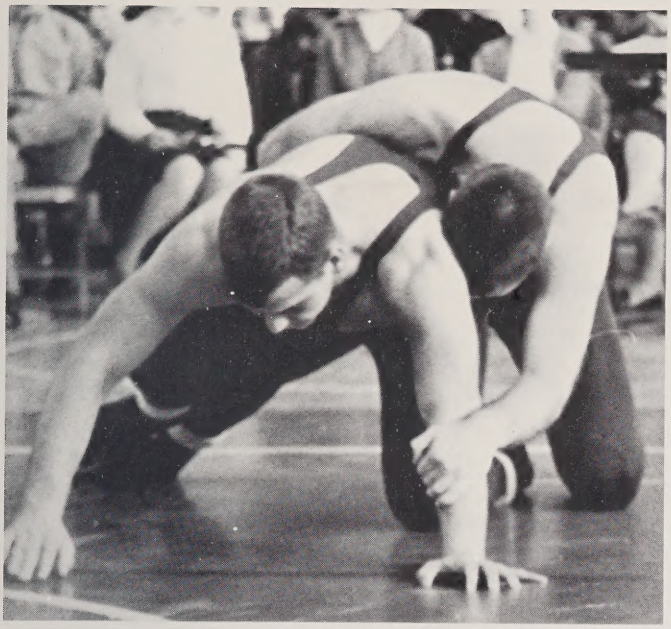

In a wrestling exhibition, a North wrestler prevents his opponent from getting the advantage.

During a year of wrestling at North, participating Vikings learned that this sport takes a combination of strength and skill unmatched in any other form of athletics. Skills of strength and maneuverability were acquired through long hours of concentration and practice. Coach Larrimore taught his boys to wrestle their hardest . . . and taught them well.

Coach Larrimore explains some holds to captain Tommy Guthrie.

Senior wrestlers Alan Southard and Jerry Messick demonstrate a tight "gut hold."

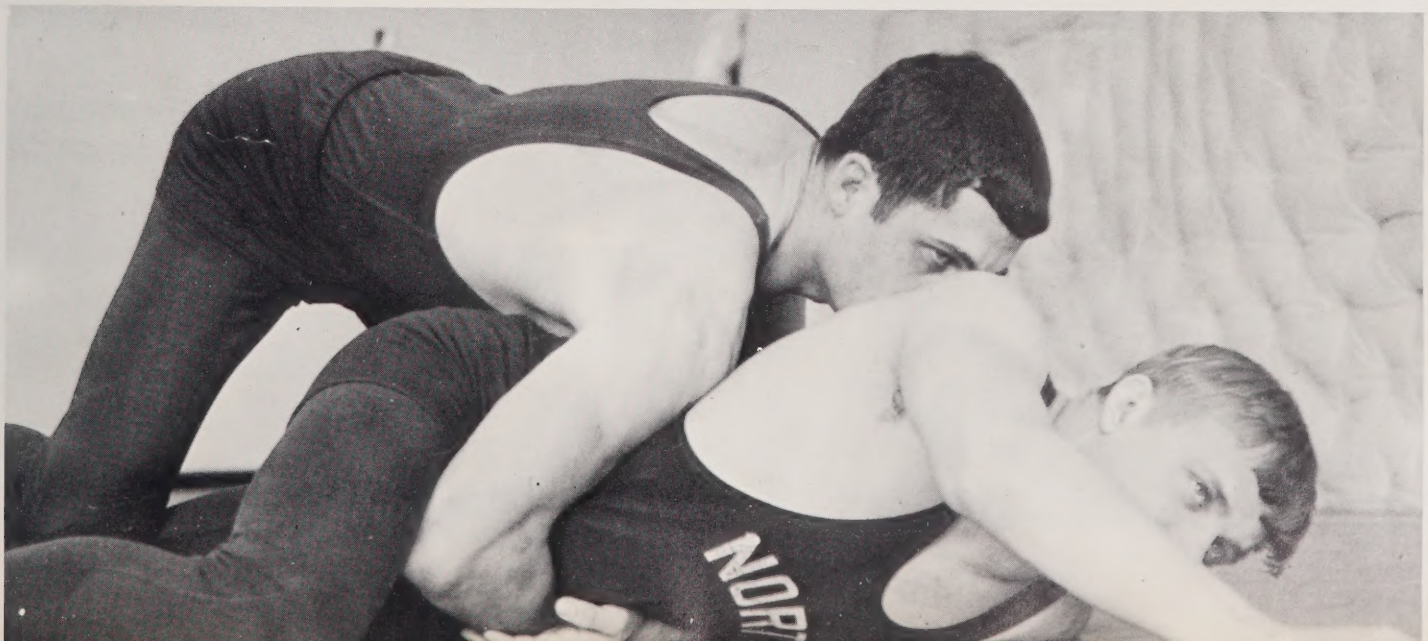

**FIRST ROW:** K. Campbell, D. Marshall, L. Thompson, S. Doss, D. Grubbs, J. Pittman, D. Landingham, D. Bennett. **SECOND ROW:** L. Hicks, R. Brown, B. Hayes, J. Mongomery, J. Hunter, M. Tuttle, T. Tucker, C. Sharpe. **THIRD ROW:** B. Smith, T. Thacker, A. Hicks, C. Taylor, J. Downs, J. Booth.

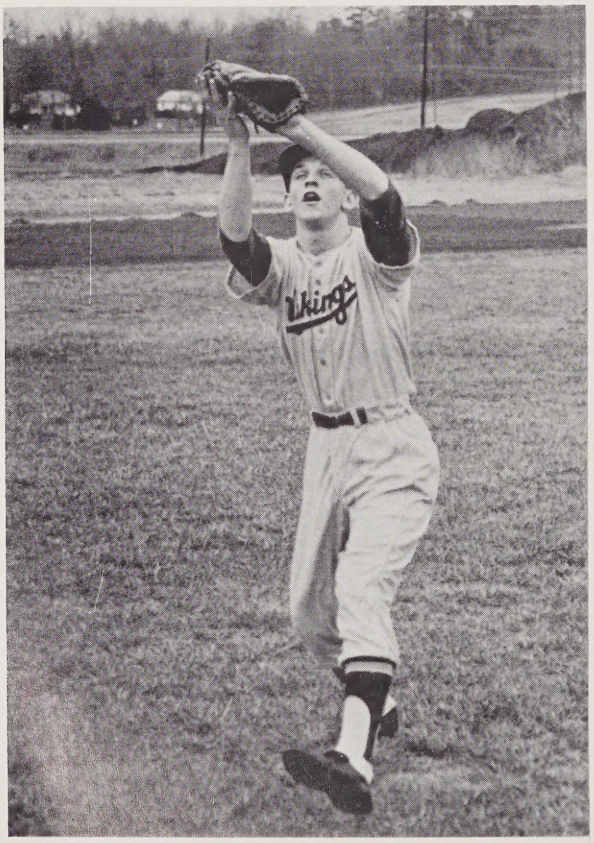

The Viking nine, coached by Mr. Barringer, competed in 4-A baseball this year, representing North well. The Vikings boasted good hitting and strong fielding. Seniors Don Grubbs and Larry Thompson were North's leading hitters. Also leading the Viking squad were ace pitchers Kent Campbell, a right-hander, and southpaw Danny Marshall. The Vikings, finishing their season with a great show of team effort, were backed up by a host of junior players who made up the bulk of the North squad.

**ABOVE:** Outfielder John Booth makes a catch. **RIGHT:** Senior player Steve Doss snaps up a close grounder.

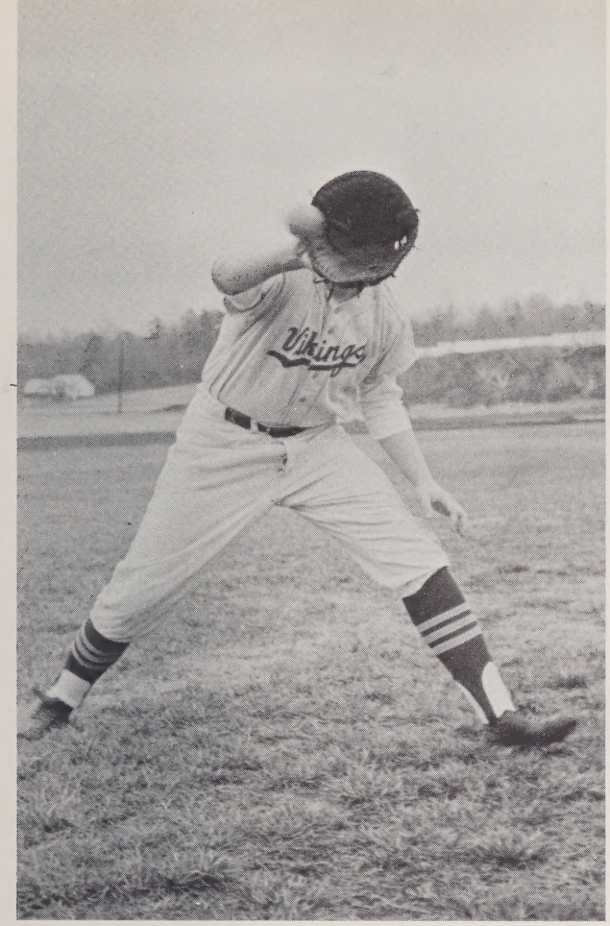


A North player loses his head as he makes a catch.

Don Grubbs executes a powerful swing.

# Baseball

A North first baseman stretches toward the oncoming ball.

Johnny Downs prepares to bunt.

Championship player Mike Kallum exhibits his winning form.

James Tothill putts in a practice session.

# Golf

Mr. Nifong coached the golf team at North this year. Many boys played the rounds at Pinebrook, went through the process of evaluation, and learned to play with greater care and finesse. Many young enthusiasts participated in the sport for either development of individual skill or enjoyment of competition.

GOLF TEAM: S. Hauser, P. Taylor, H. Stewart, D. Tuttle, J. Tothill, M. Kallam.

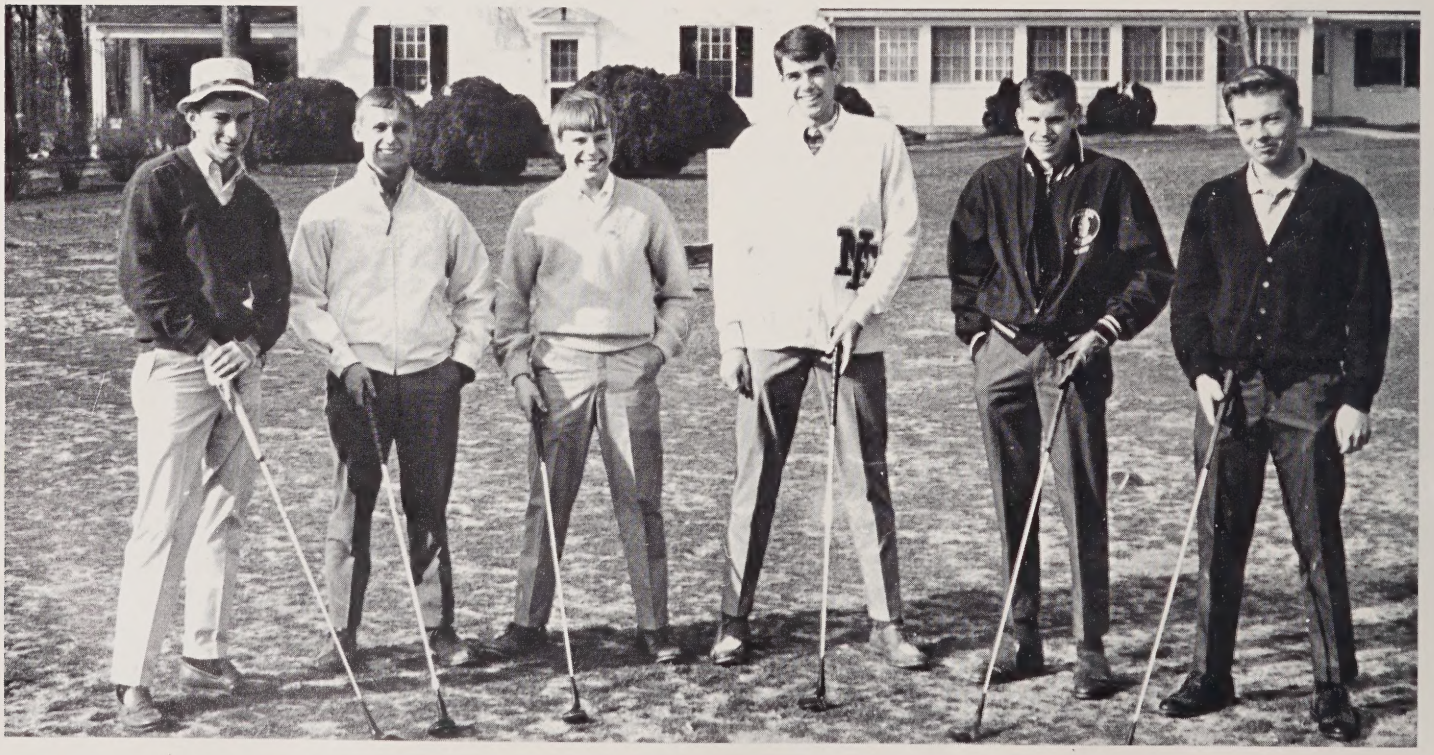

**FIRST ROW:** B. Cooper, M. Livengood, D. Weavil, L. Sappington, B. Ratterree, B. Hollifield. **SECOND ROW:** G. Grubbs, J. Mock, F. Weeden, Coach Pardue.

# Tennis

Lynn,
It's been fun being in your History class this year. Have fun this summer and good luck in the future.
Doug Weav

Bill Hollifield executes a powerful swing.

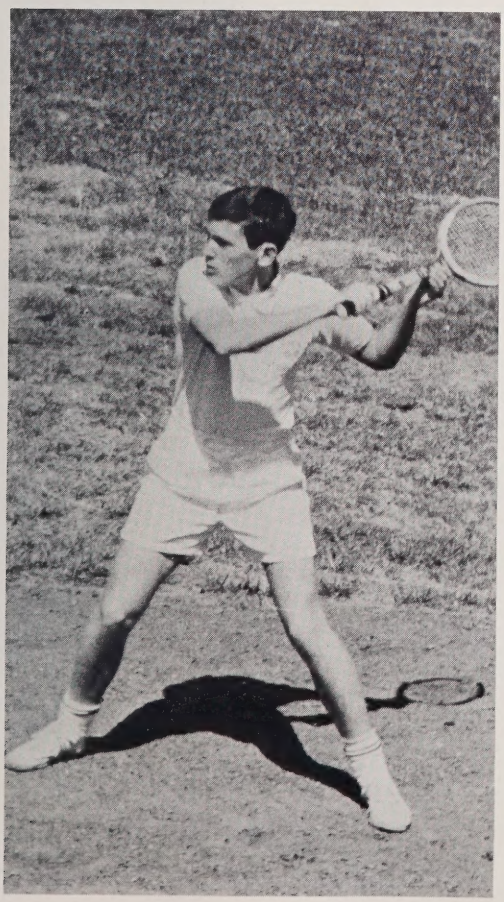

Lovick Sappington sets up a serve.

Participation in the sport of tennis was widespread this year. Tennis enthusiasts strived to improve their game each afternoon under the hot sun. Through the guidance of Coach Pardue, techniques and skills were improved, and this game of court gained in popularity among all Vikings.

Martha Park, Chief

Bonnie Moore, Co-Chief

Judy Fleming

# Varsity Cheerleading

Weeta Spainhour

Patsy Simmons

Joan Southard

Martha Park sings out with spirit.

The cheerleaders lead a pep rally.

Cheerleaders.

Gilda Lynch

Ellen Gowens

Pat Livengood

# Squad

Squad members pose at a football game.

Long hours of diligent practice produced the outstanding cheerleading squad which urged the Vikings toward victory throughout the 1965-1966 athletics seasons. With undiminishing zeal, these nine girls, united by loyalty, school spirit, and devotion, led the student body in cheering the teams at games and pep rallies.

sing to the basketball team.

An aerial view shows the varsity cheerleaders executing a high jump.

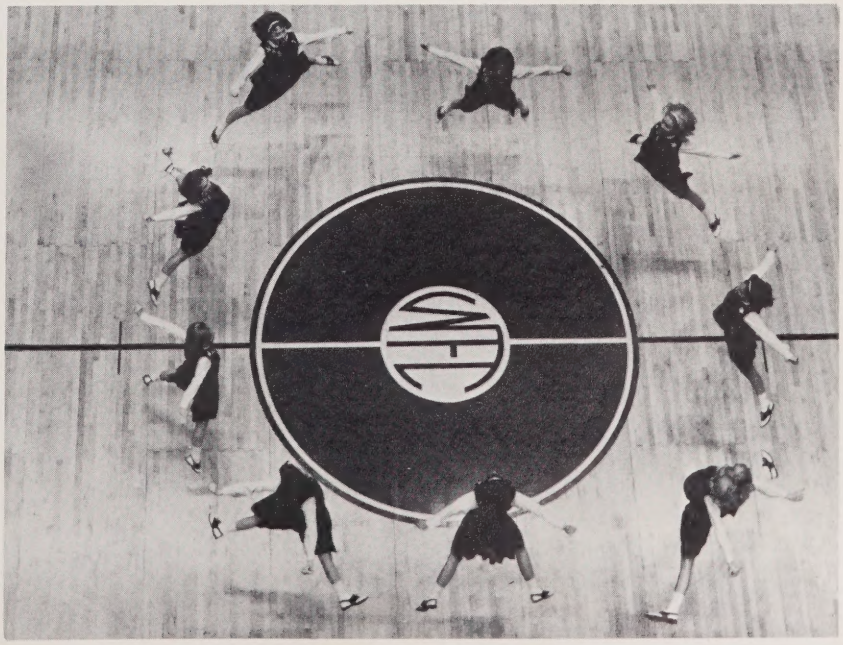

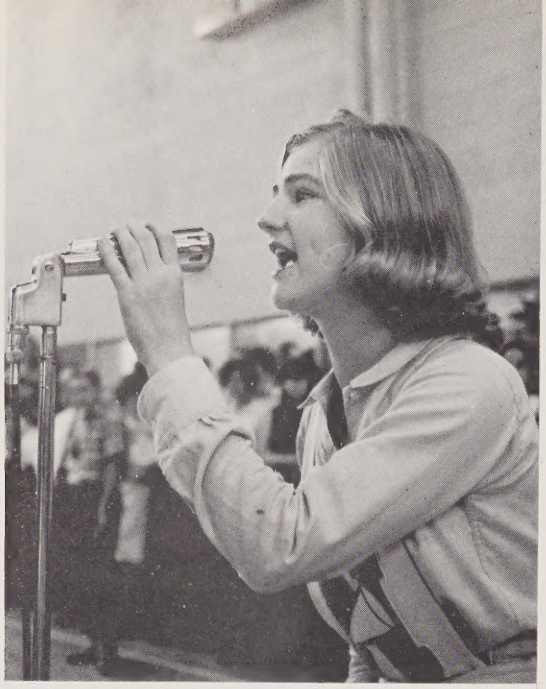

Chief Linda Clayton urges support for the J.V. team.

The J.V. squad leaps high with spirit.

Amidst rousing cheers, the J.V. team comes on the court.

An outstanding squad of sophomores served as Junior Varsity Cheerleaders this year to urge their fellow classmen to victory. Numerous practice sessions and the willingness of each girl to give of her best led to a precision performance at each pep rally and athletic game.

# Junior Varsity Cheerleaders

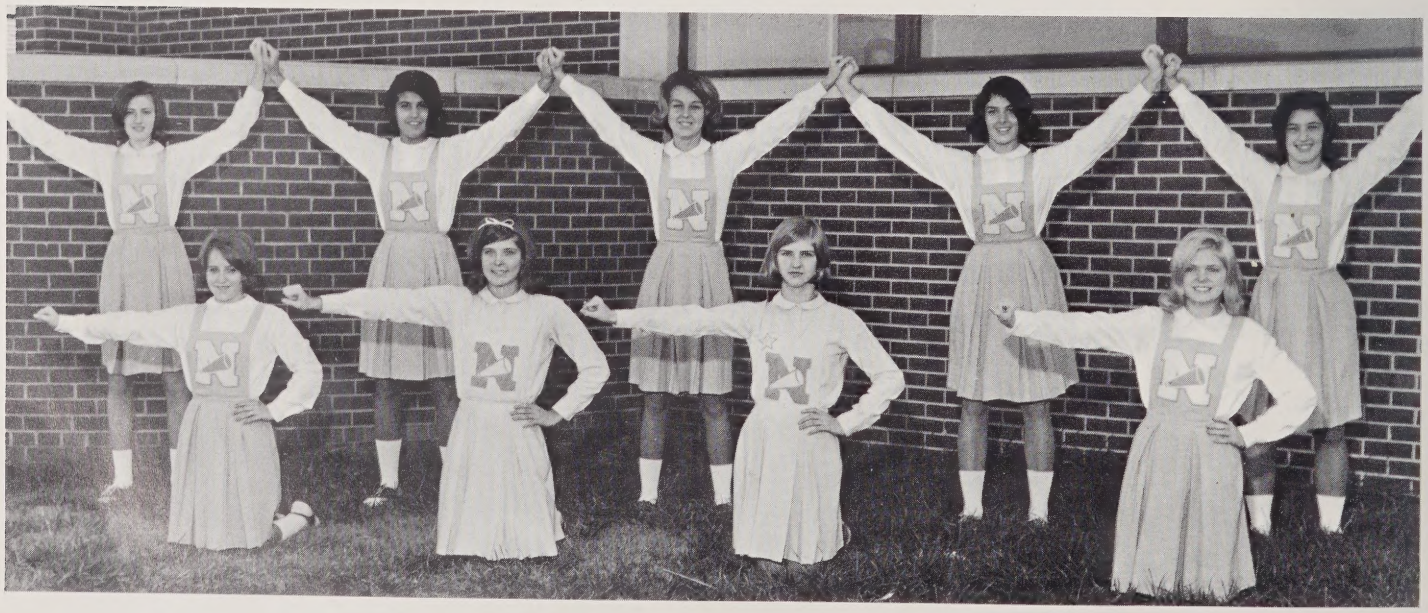

FIRST ROW: V. Roy, B. Rogers, L. Clayton, S. McNeill. SECOND ROW: F. Latham, E. Boger, G. Orrell, L. Wright, L. Gentry.

Lynn,
We have had
some swell times
in Bookkeeping and
English. Be good and
have a great summer.
Take care of all of your
boyfriends.
Love ya,
Phyllis

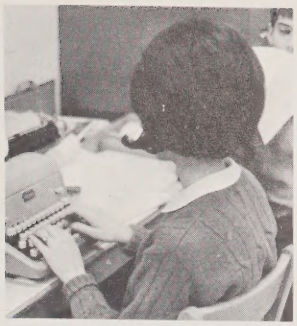

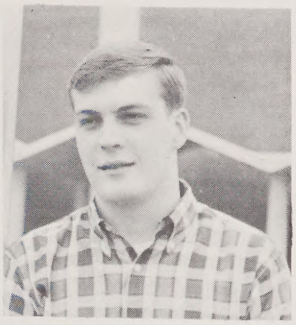

# CLASSES

# Senior Class

They reach the head of the stairs . . . years of striving and yearning are vivid in memories . . . long hours of study . . . excitement of games . . . parties . . . assemblies . . . meeting people . . . making friends . . . growing in stature . . . some, in wisdom. Learning responsibility . . . the meaning of life . . . new authority as senior classmen . . . classrings . . . crimson cap and tassel . . . emblem of both the end . . . and the beginning.

**UPPER RIGHT:** Hampton Fields, President. **UPPER LEFT:** Melinda Covington, Secretary. **LOWER RIGHT:** Billy Page, Treasurer. **LOWER LEFT:** Hassel Helsabeck, Vice President.

# Seniors

Jerry Lee Aaron
Lewis Allen Abbott
Verta Mae Ackers

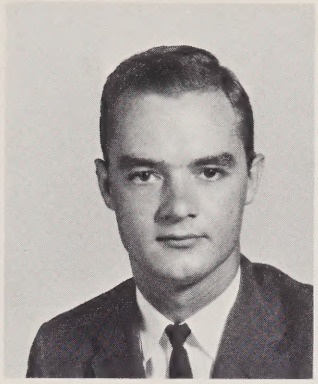
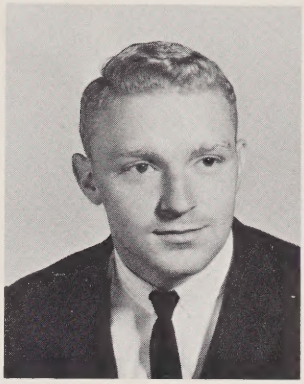
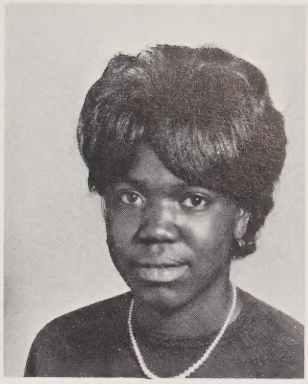

Edith Gail Adams
Teresa Anne Adams
Tommy Eugene Adams

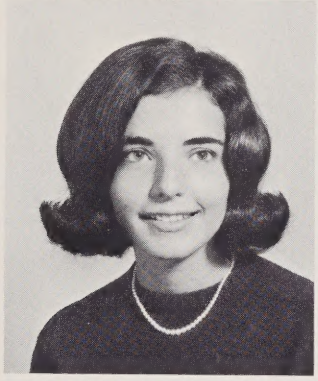
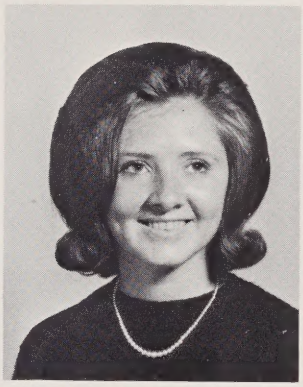
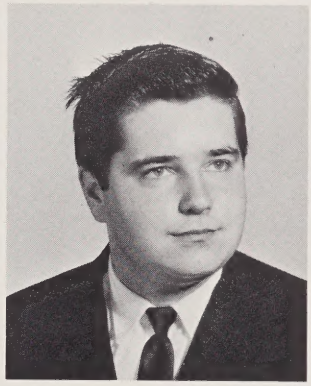

Kenner Amos
Tobey Lynn Anders
Bronda Lee Anderson

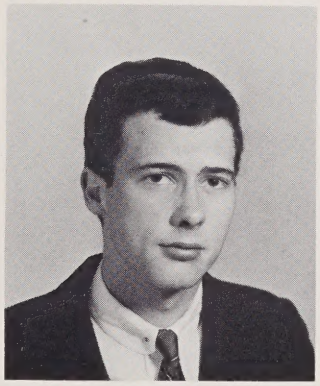
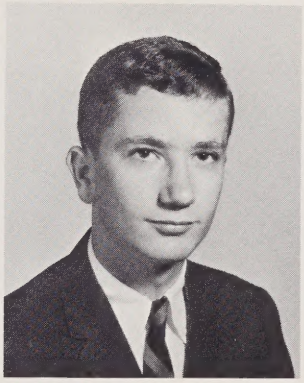

Judith Gail Andrews
James William Armstrong
Mary Dolores Armstrong

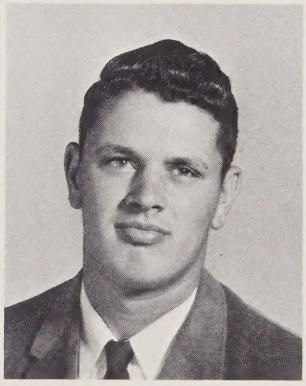
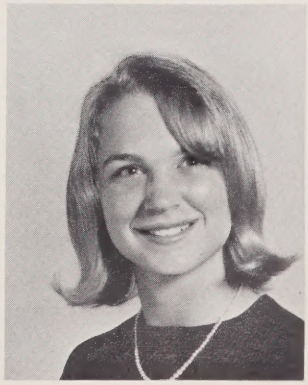

Thomas Wayne Armstrong
Elizabeth Ilynn Ashby
Sandra Kay Atkins

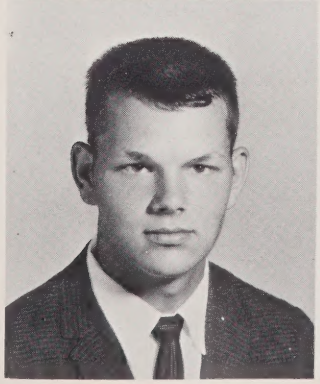

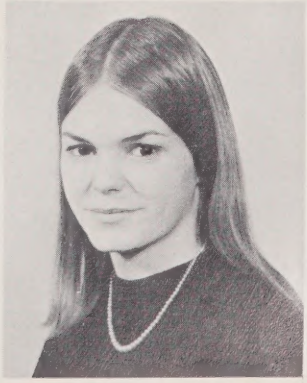

# Seniors

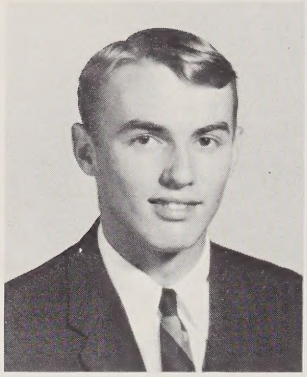

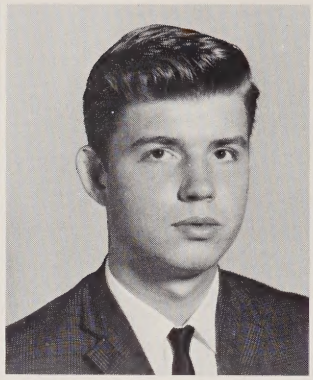

Chesley Thomas Austin
Richard Gray Austin
James Lee Ball

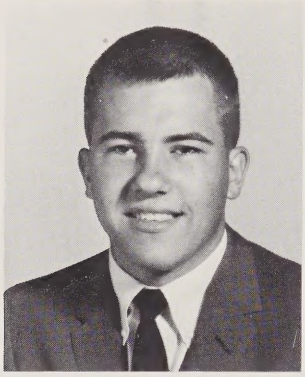

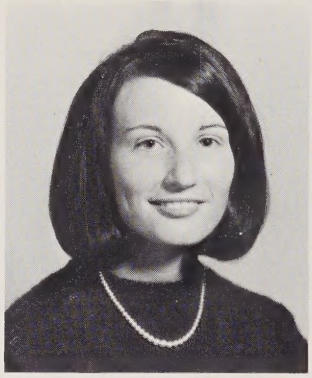

Ronald Preston Banner
Carolyn Lois Bassetti
Patricia Rose Bauguess

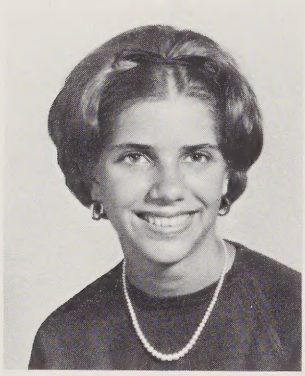

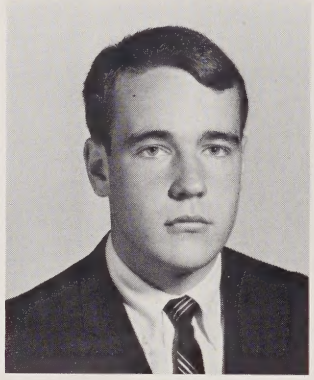

Christine Diane Beavers
Nancy Carol Beeson
Lawrence Deegan Beital, Jr.

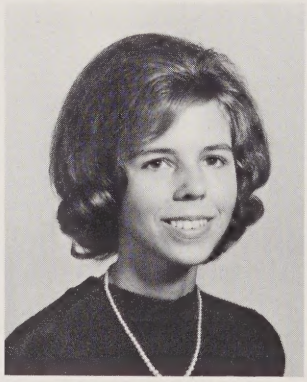

Edna Ruth Bell
Brenda Kay Belton
Bobby Edward Bennett, Jr.

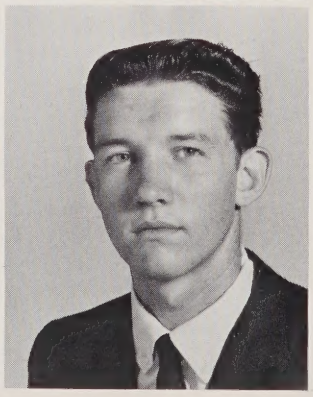

Annette Marie Bianucci
Shirley Irene Blakeley
Steven Richard Blakely

# Seniors

Rita Gaye Blakley
Patricia Ann Blankenship
Sarah Jane Bleckley

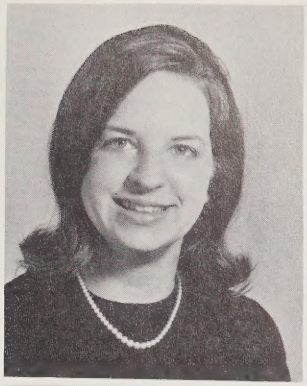

Carolyn Marie Bobbitt
Sandra Clifton Bodenhamer
Valerie Jean Bohland

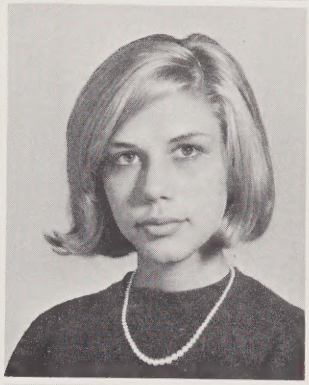

Joseph Wayne Boles
Brenda Lee Bolling
Charles Carolus Bombeld

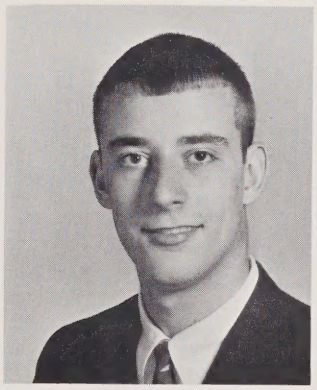
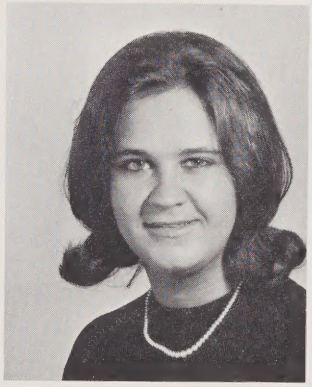
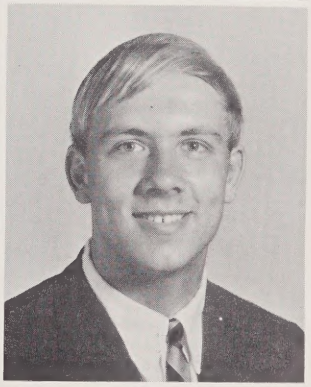

John Edward Bostic
Tony Vernon Bowen
Brenda Jean Bowers

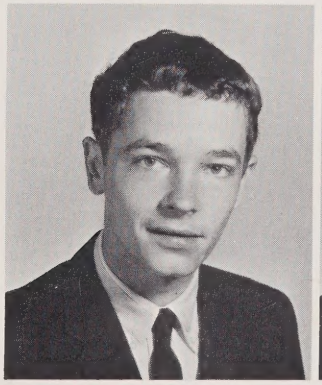

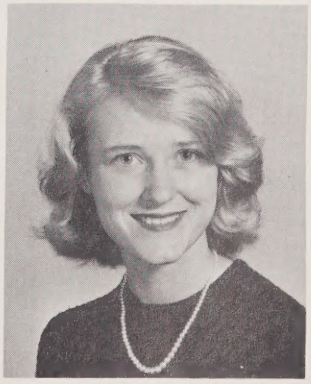

Joyce Ann Bowers
Jerry Wayne Boyer
Jettie Frances Boyles

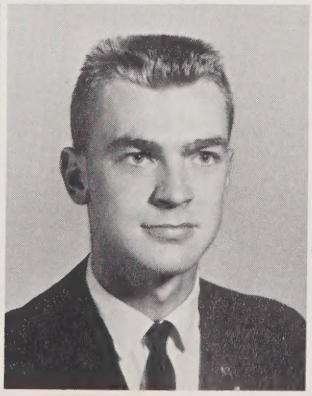

# Seniors

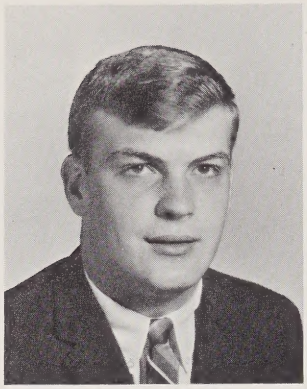
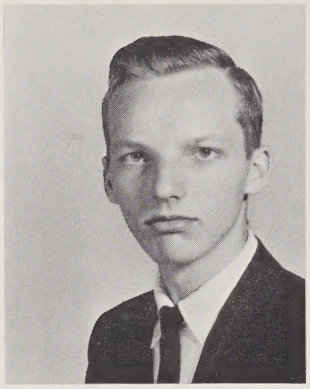
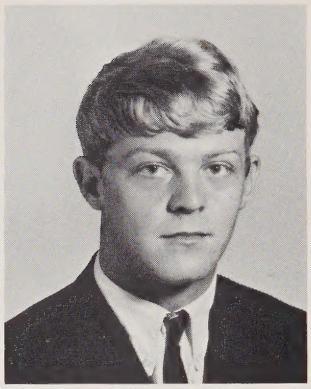

Stephen Michael Boyles
Richard Eugene Branch
David Allen Brandon

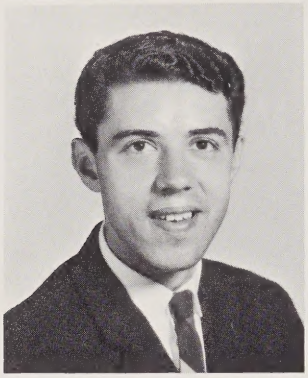
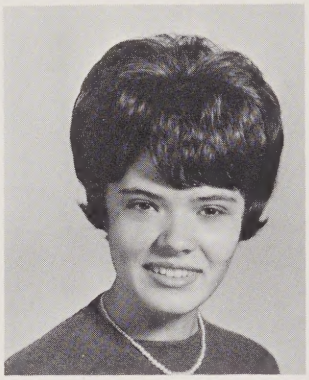

Robert Lee Brannock
Virginia Lea Brannock
Patricia Susan Branscomb

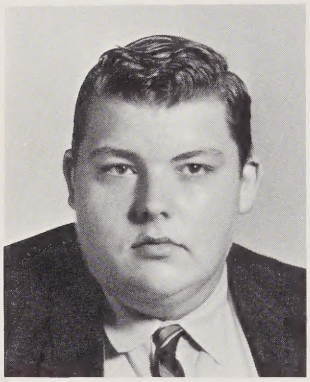

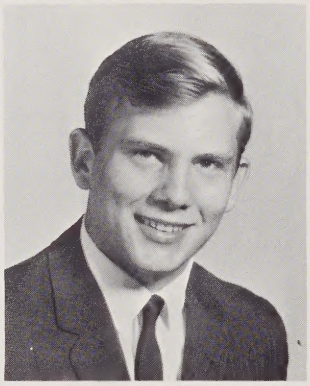

Dewey Earl Brantley
Linda Faye Brewer
David Franklin Britt

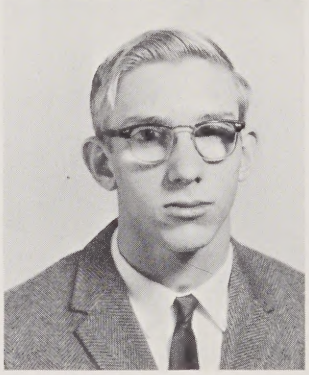
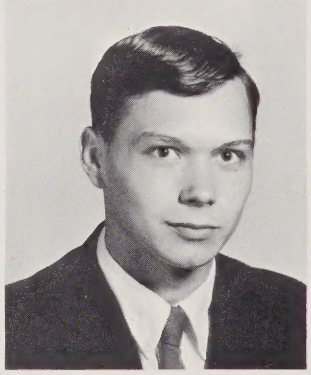

Debra Kay Brookshire
Robert Orville Brothers
Michael Joseph Brown

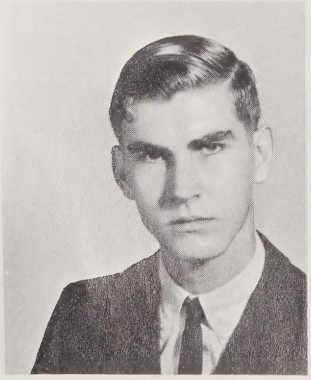
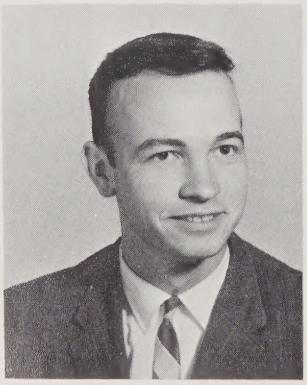
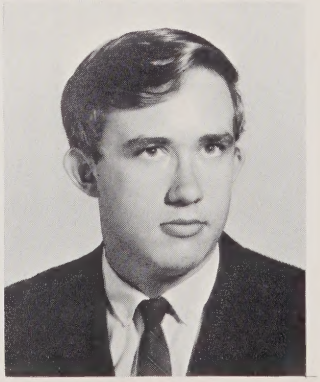

Vernon Lewis Brown
Frank Bryan
Joseph Byrd Burbage, Jr.

# Seniors

Craig Emmett Burcham, Jr.
Bill Howard Burchette, Jr.
Jerrie Sue Burgess

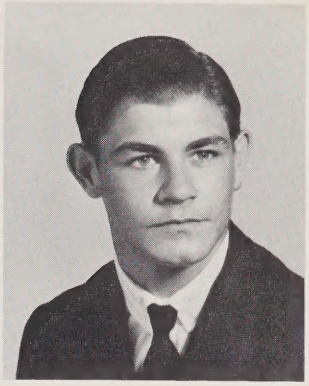
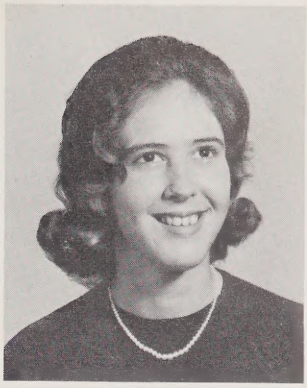

Sandra Lee Burgess
Duncan Terrell Burt
Jimmie Lee Burton

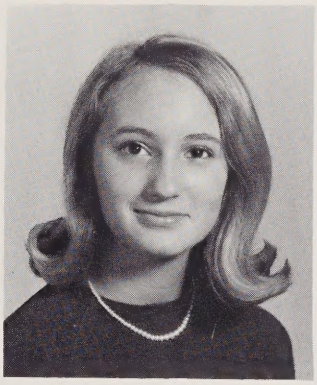
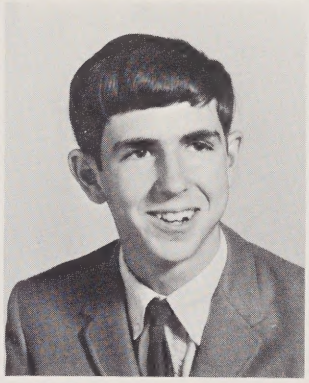

Jenny Cook Butner
Sandra Jacqueline Butner
Jill Rosalie Byerly

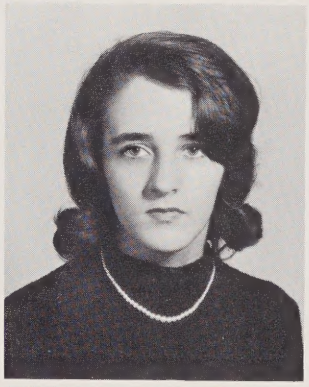
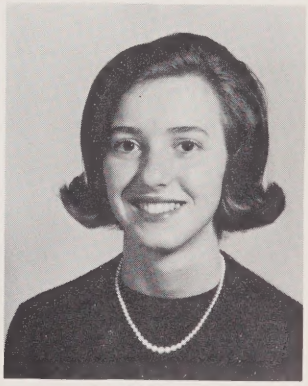

Stephen Douglas Calcutt
Carolyn Ann Calhoun
Gregory Wilson Calloway

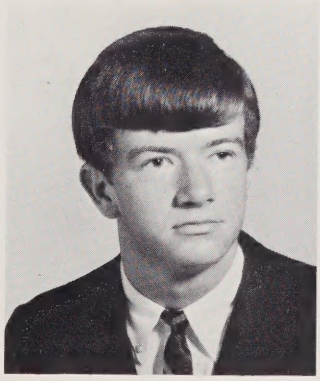
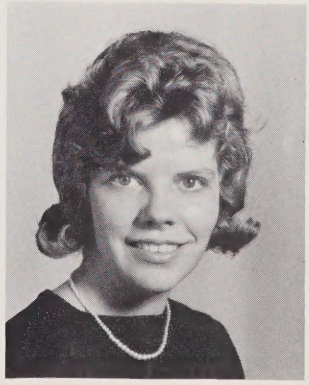

Constance Anne Campbell
David Kent Campbell
John Curlin Campbell

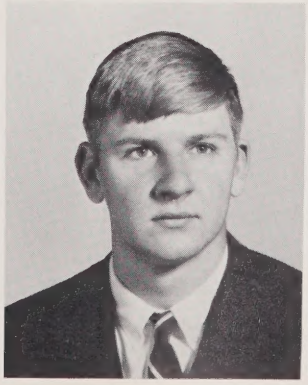
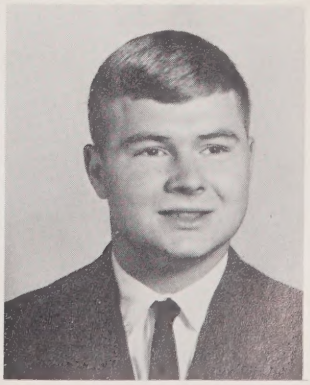

# Seniors

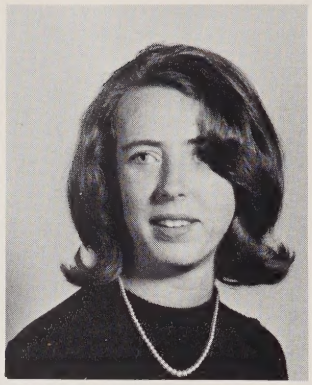

Terry Wayne Canter
Tony Lee Canter
Sara Gray Carson

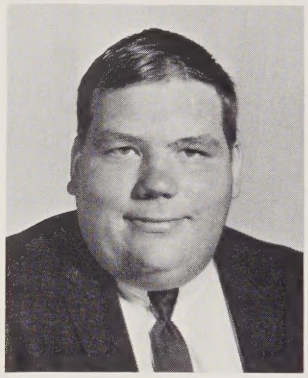
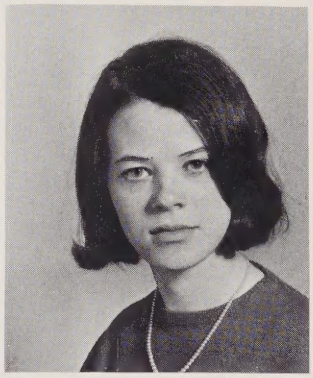

Larry Wayne Carter
Steven Ray Carter
Susan Anne Carter

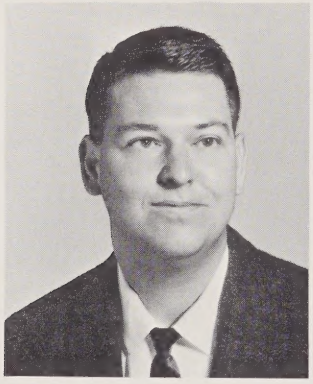
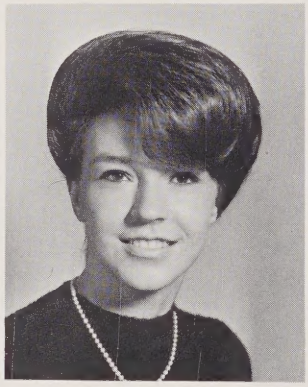
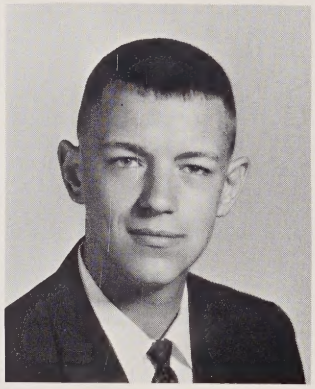

Robert Wade Caudle
Delores Marlene Causby
Sidney Leslie Chadwick

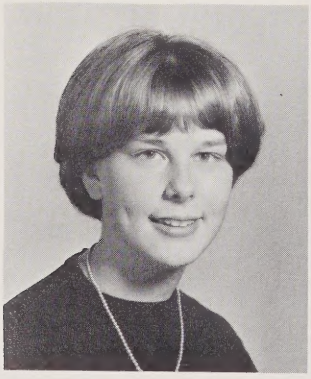

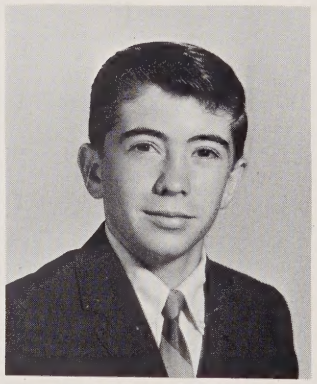

Wilda Kay Cheek
Teddy Lynn Church
Emmit Edward Clayton, Jr.

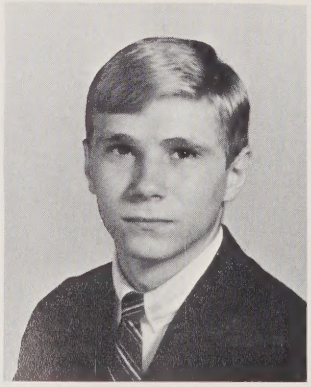
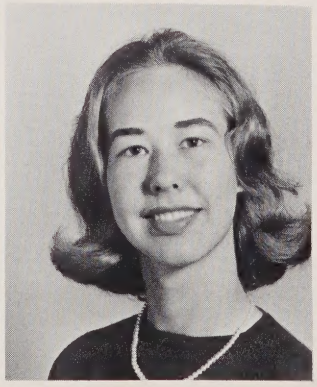

Robert Gordon Clemens, Jr.
Fredrick Garson Cline
Kimberly Ann Coburn

# Seniors

Linda Lou Collins
Patricia Ann Collins
Janis Carol Cook

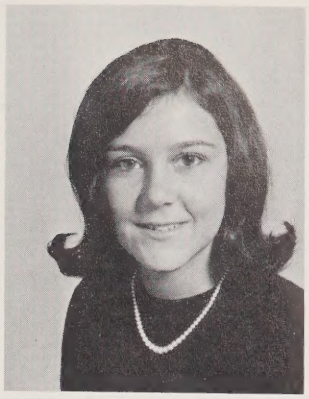

Fredrick Stephen Cooke
Sharon Gaye Cooke
Donna Sue Cooley

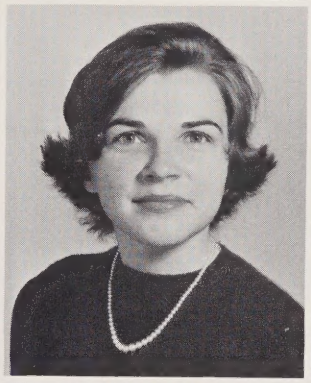

Donna Lynn Cooper
Shirley Ann Copple
Patricia Ann Cornatzer

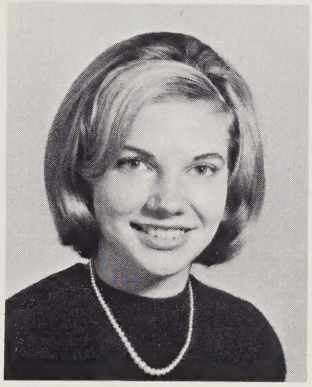

Vicki Lavonne Corns
Kathryn Lloyd Covington
Melinda Ann Covington

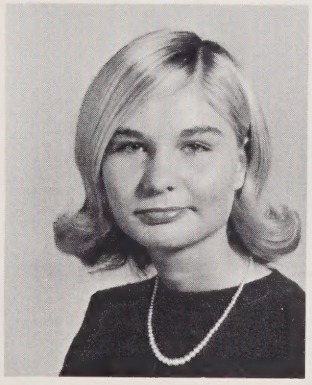
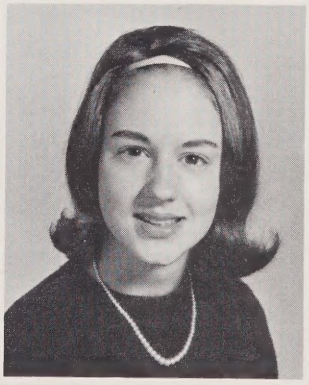
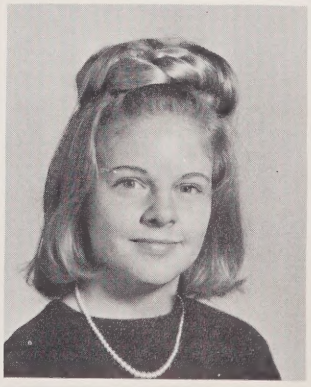

Gary Ray Cox
Judith Ann Crews
Michael Ray Crews

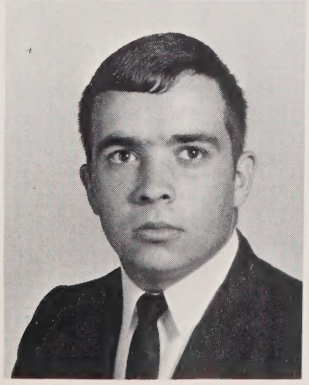
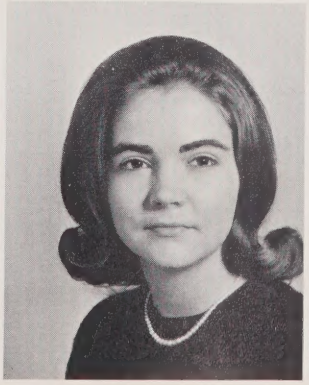
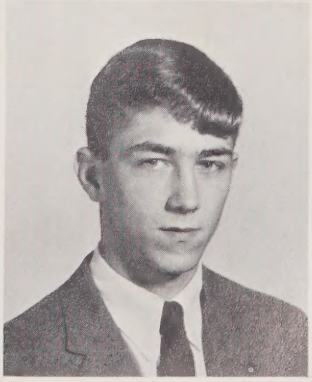

# Seniors

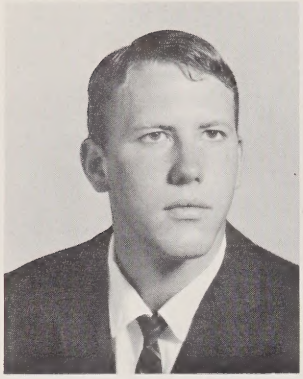

Joseph Lewis Crotts
Susan Elaine Crutchfield
Brenda Marie Darnell

Shelby Carolyn Darnell
Glenda Faye Dalton
Barbara Jean Davis

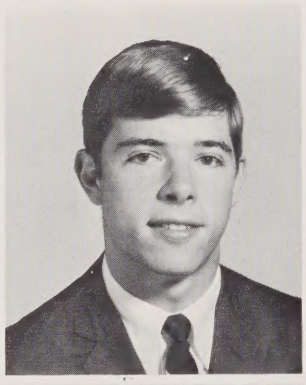
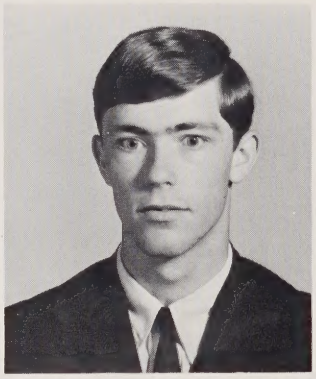

Betty Gail Davis
John Wayne Davis
Terry Nelson Davis

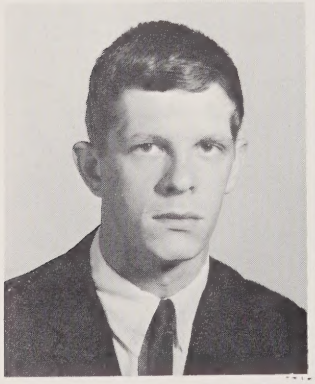

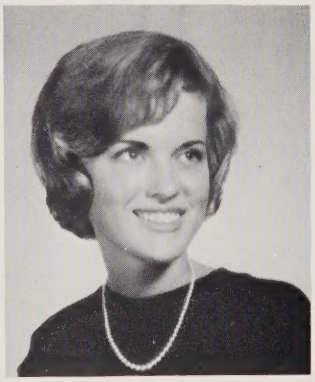

William Michael Davis
Linda Marie Day
Ada LaVerne Denny

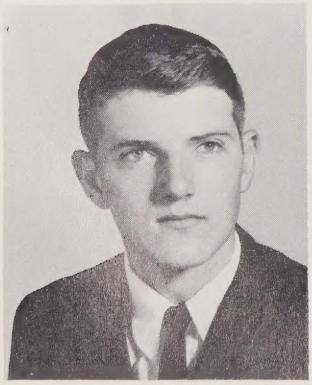
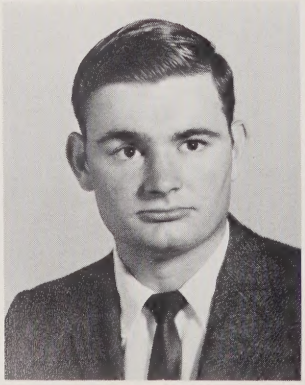

Kenneth Travis Dezarn
Robert Earl Dickerson
Susan Elizabeth Dicus

# Seniors

Wayne Leslie Dodson
Stephen Ralph Doss
Odell Ralph Douns, Jr.

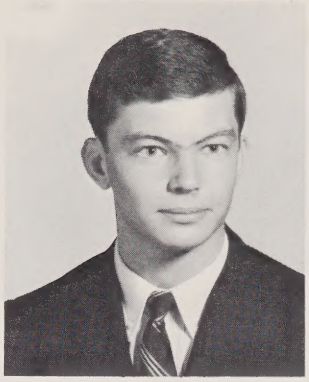
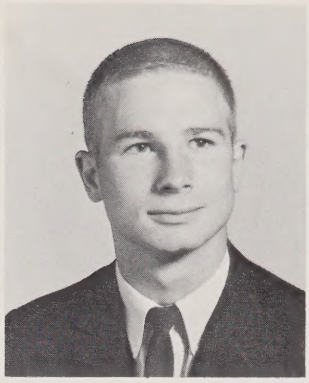

Barbara Lucille Duckett
Daniel Timothy Duff
Watson Minyard Dufour

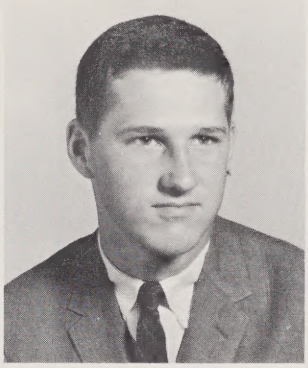

Beverly Ann Duval
George Leonard East
Ellen Marie Ebert

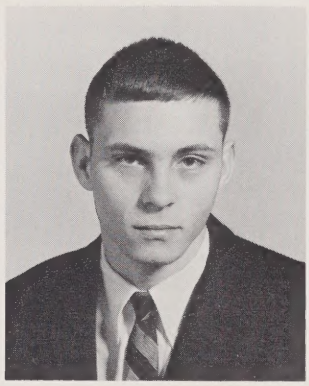

Terri Black Ellis
Randolph Hampton Fields
Stephen Bruce Fine

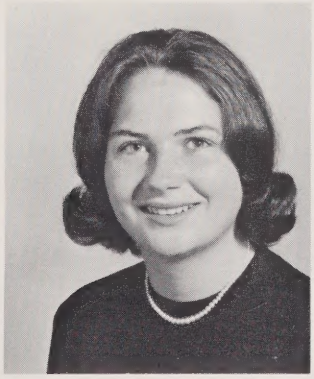
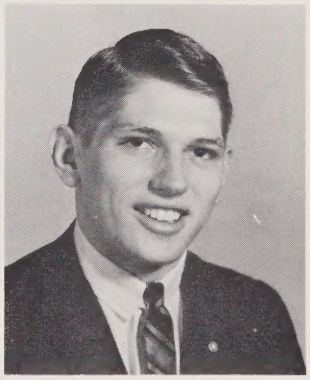

Charles Herman Fishel
Judy Ann Fleming
Marcus Dorian Flynt

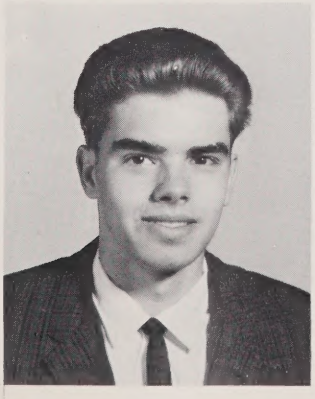

# Seniors

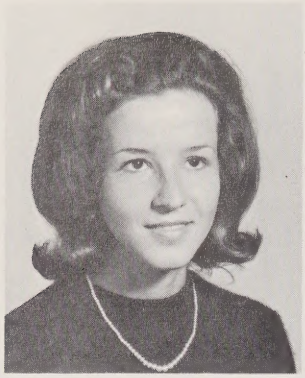

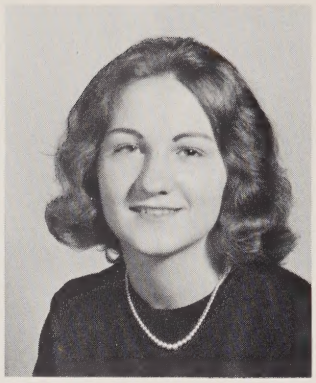

Frances Marie Forester
Janice Virginia Foster
Kathy Louise Freedle

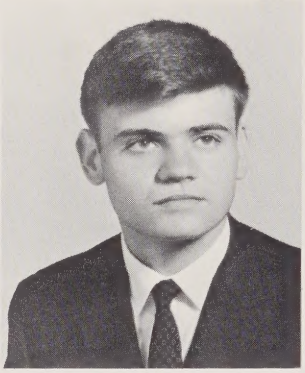
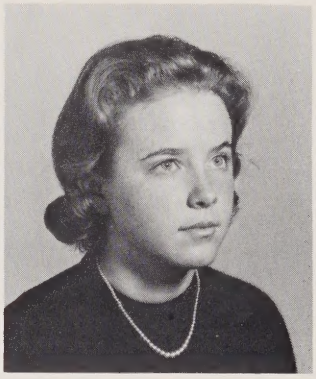

Alice Cecilia Frick
Larry Thomas Frye
Betty Lee Fulk

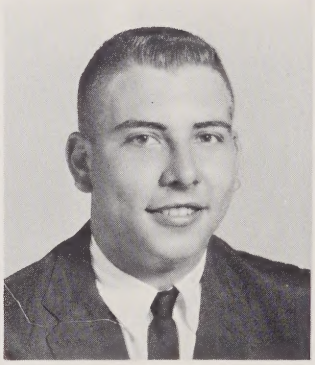

Kathryn Irene Fulk
Mary Ruth Fulton
Barry Wayne Furches

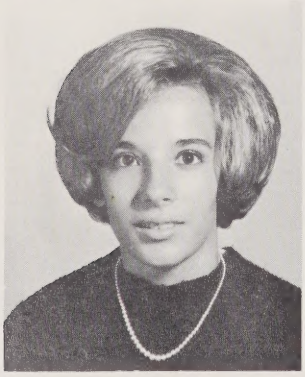
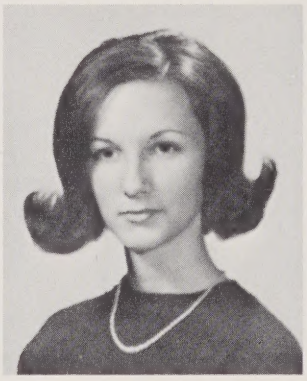

Betty Frances Gant
Sandra Kaye Gibson
Kenneth Robert Gillespie

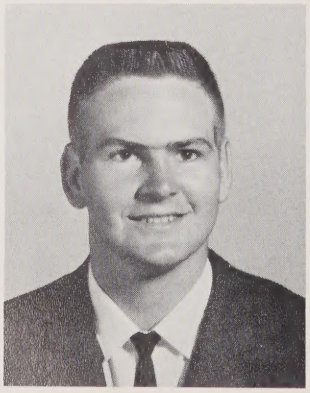
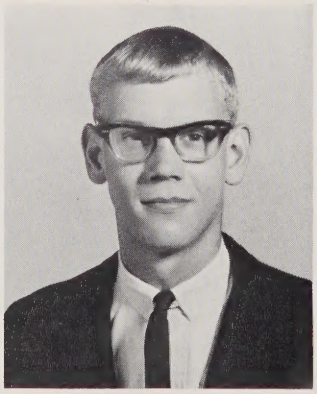

Chriss Toni Gilley
Terry James Gilley
Richard Stanley Gizinski

# Seniors

Vicki Sharon Godfrey
Wanda Lou Goings
LaNell Eva Golding

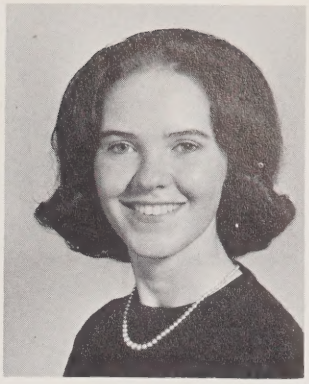

Franklin Noble Gordon
Henry Merritt Gough
Mary Lee Gough

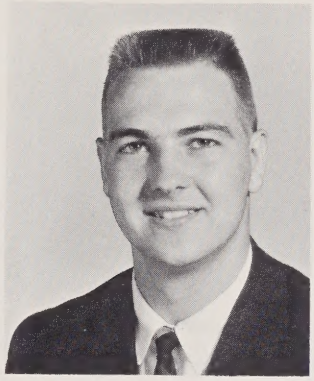
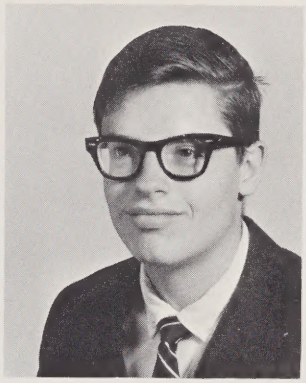
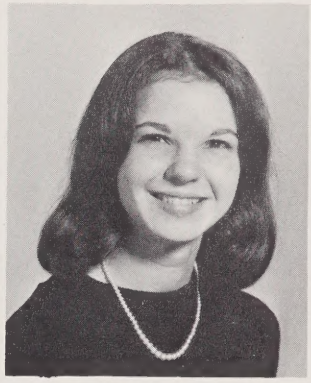

Ellen Linda Gowens
Betty Delores Grace
Richard Scott Graham

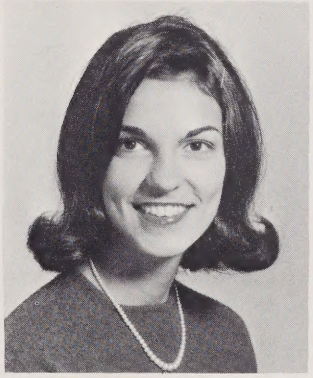

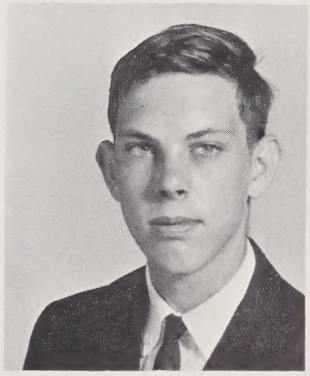

Larry Dean Gray
Donald Earl Griffin
Sandra Stanfield Griffin

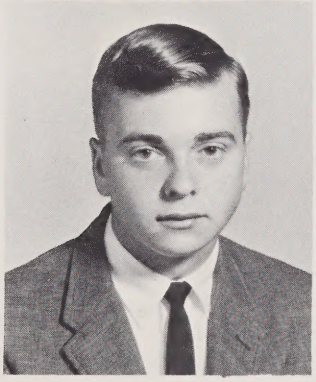
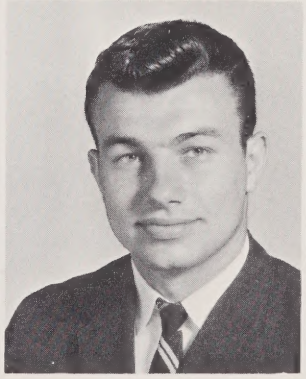

Daniel Craig Groce
Donald Carlton Grubbs
Tanya Sue Grubbs

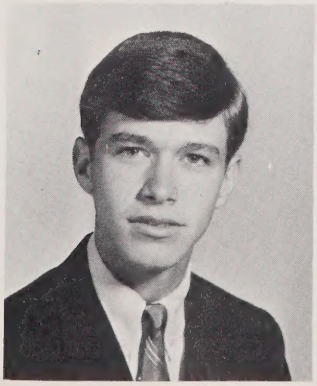

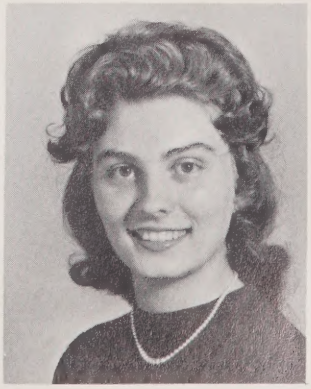

# Seniors

Vicki Lynn Grubbs
Thomas Carlton Guthrie
Thomas Daniel Guy

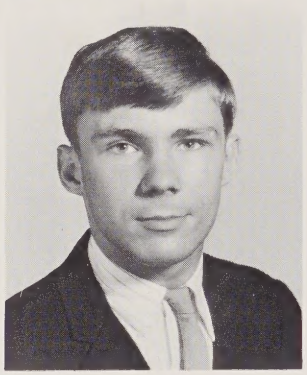
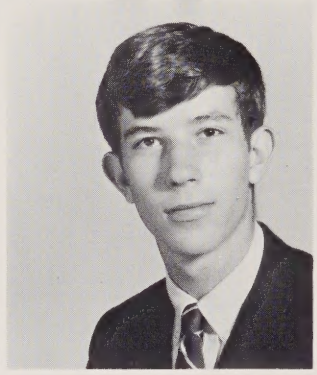

Shirley Vickers Hamlin
Carman Wayne Hamm
Emmett Edward Hancock

Linda Gail Hancock
Donna Yvonne Harbin
Lynda Kay Hardin

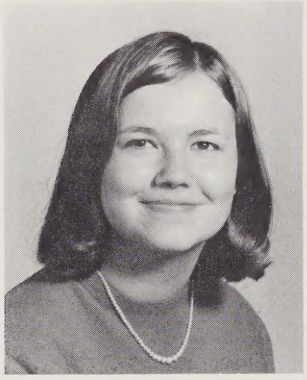

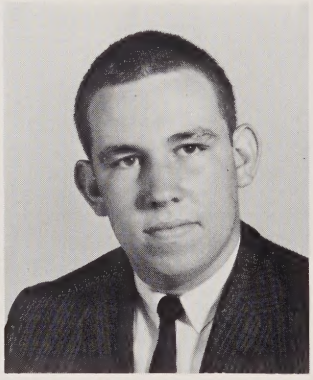

Sandra Kay Harmon
Joyce Darlene Harper
Douglas Gray Harrell

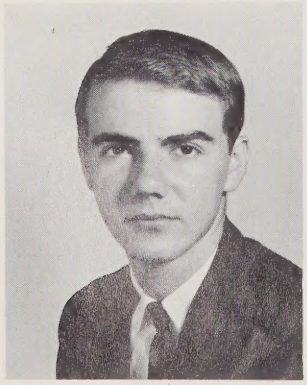

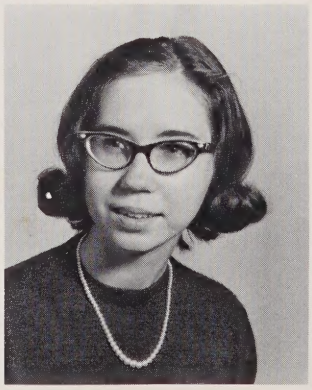

Leslie Fletcher Harris
Jane Madison Hartman
Jane Welfare Hauser

# Seniors

Stephen Wiley Hauser
Verdell Irene Hayes
Stephen Conrad Haynes

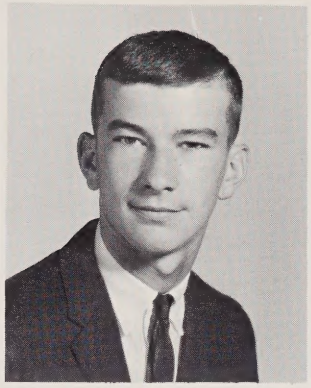

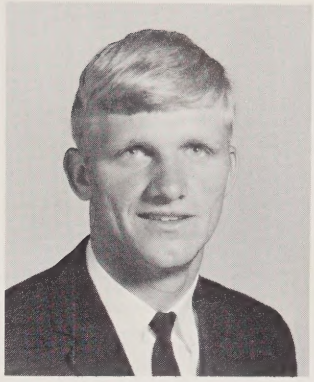

Henry Clay Heath, Jr.
Brenda Lou Helsabeck
Hassel Dan Helsabeck

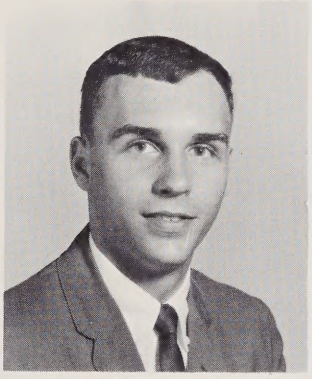
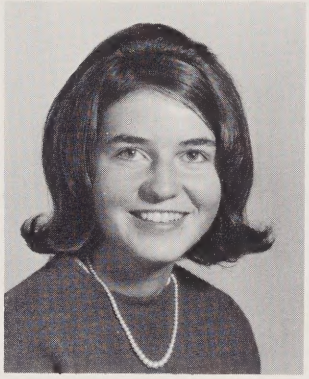
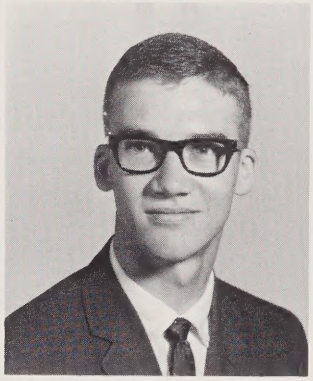

Sarah Janet Hendren
John Alexander Herke
Susan Alice Hiatt

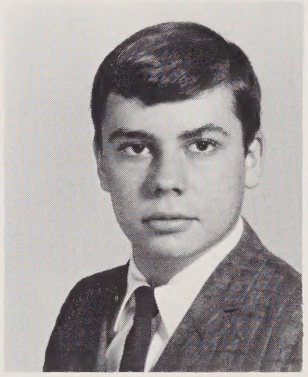
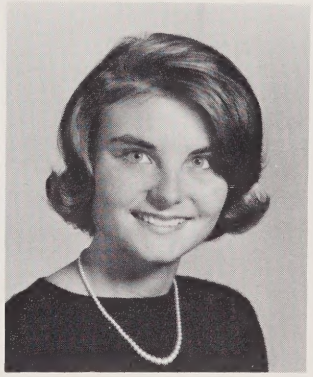

Pamela Yevon Hibbitts
Aaron Lee Hicks
Glenn Thomas Hicks, Jr.

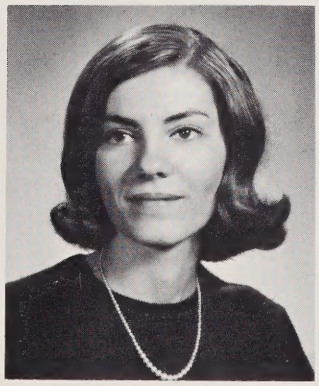
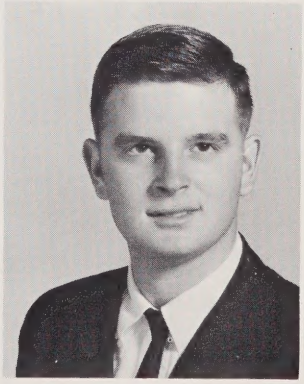

Larry Wayne Hicks
Recca Sue Higgins
Joyce Ann Hill

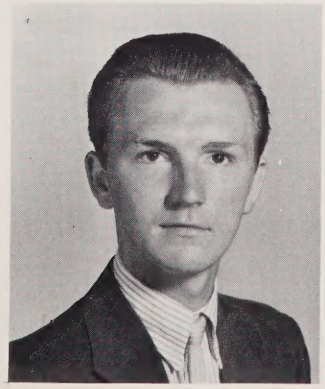

# Seniors

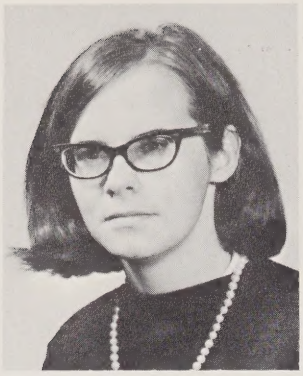

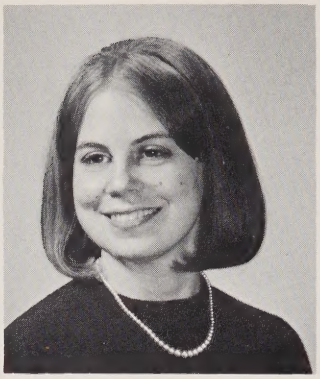

Judith Anne Hobson
Linda Diane Holland
Peggy Diane Hollar

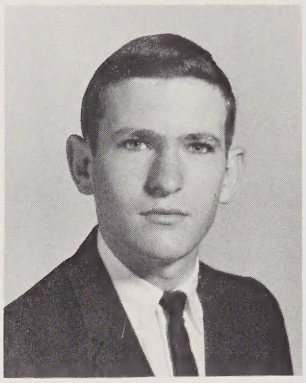
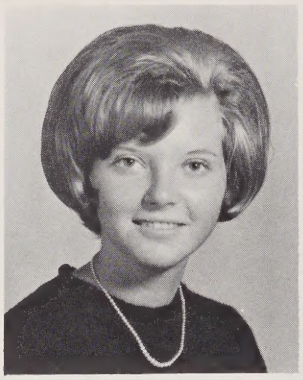
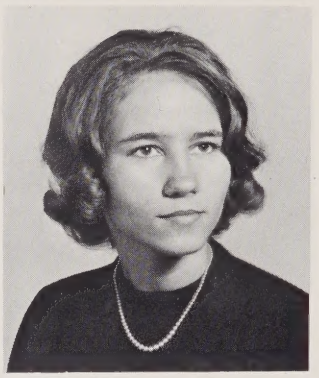

William Francis Hollifield, Jr.
Donna Lou Hooker
Linda Jean Hoots

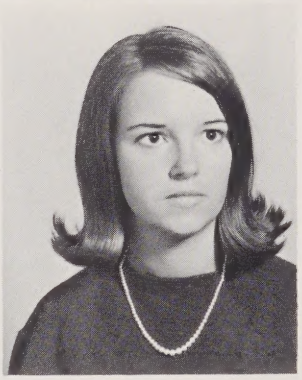
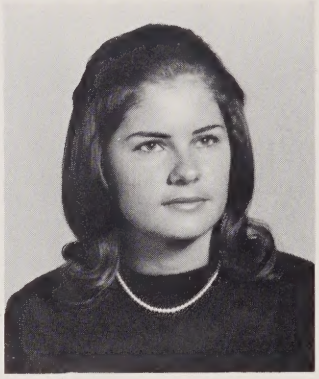

Christien Antone Hord
Brenda Faye Horne
Gloria Jean Hovis

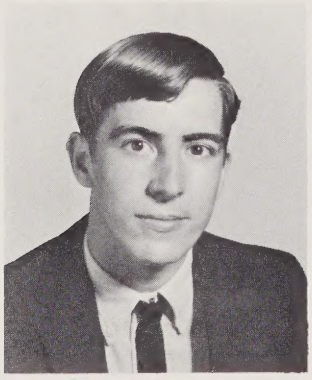
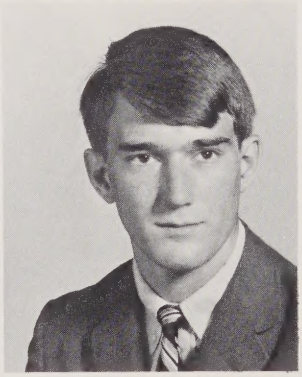

Bobby Paul Huffman
Thomas Ray Hurlocker
Karen Diane Huste

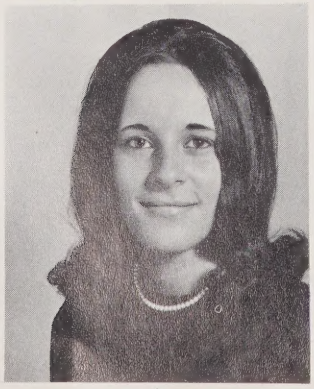
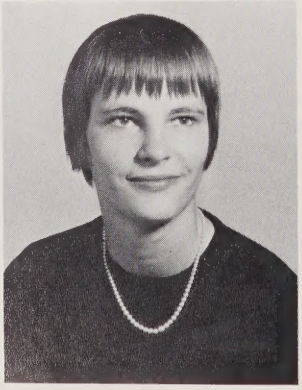
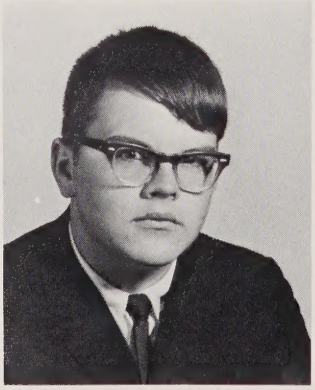

Jacqueline Sue Hutchens
Ella Carole Hutchins
William Verlin Hutchinson

# Seniors

Ava Bonita Ingram
James Spurgeon Isaacs, Jr.
Deborah Lee Isenhour

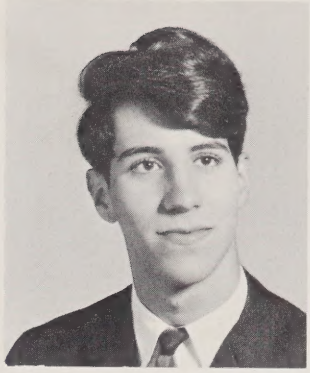

Kenneth Lee James
Michael Stephen James
Jerry Gray Jenkins

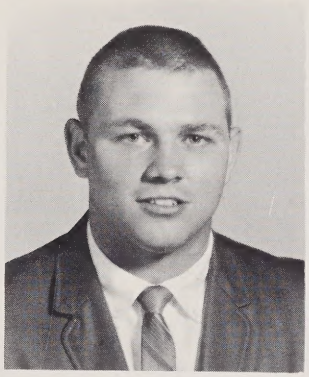
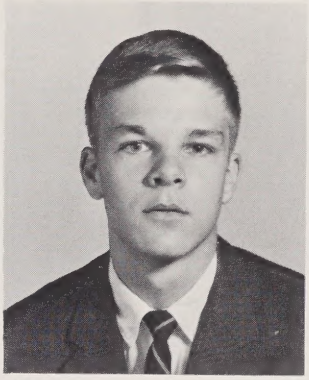

Sybil Modene Jester
Brian Kent Johnson
Diane Elizabeth Johnson

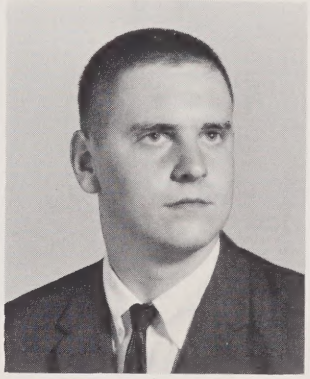
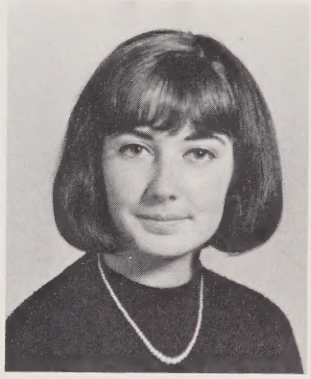

Linda Ruth Johnson
Robert Glenn Johnson
Dalmar Marie Jones

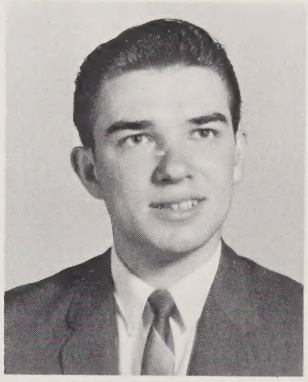

Orval Jones
Joel Drake Joyce
Cynthia Rae Karola

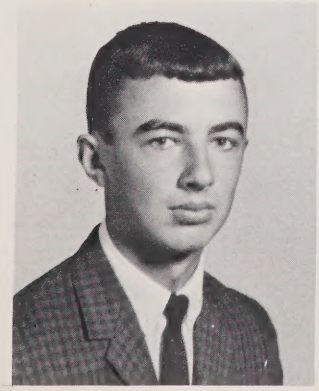
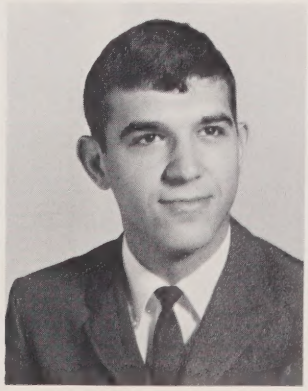
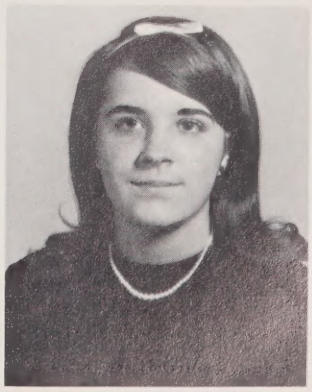

# Seniors

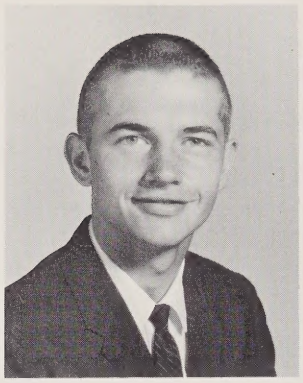
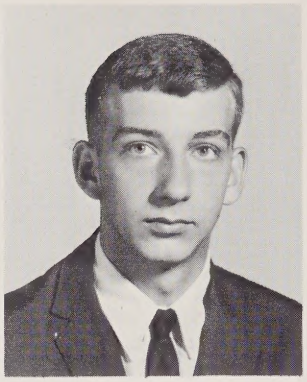

Steven Bain Keiger
Dennis Ray Ketner
Linda Lee Kiger

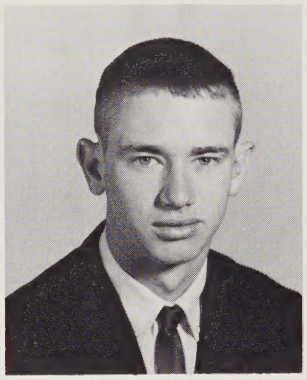
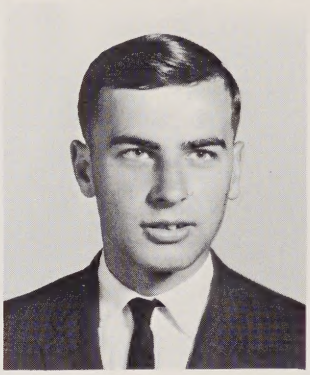

Linda Susan Kiger
Stephen Garreth Kiger
Thomas Wayne Kiger

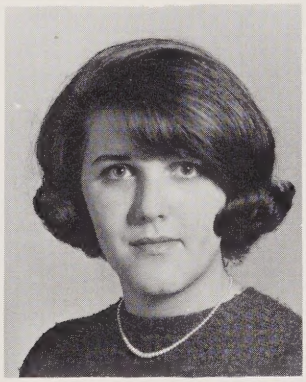
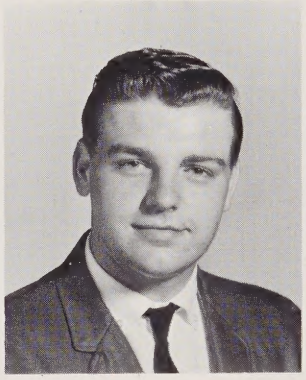
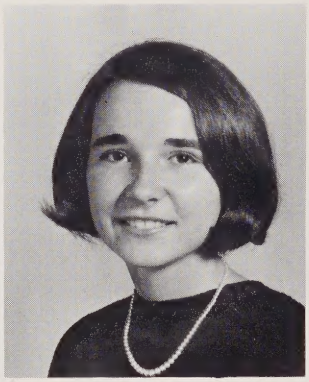

Susan Jane Kimball
Jimmy Wayne King
Josie Louise King

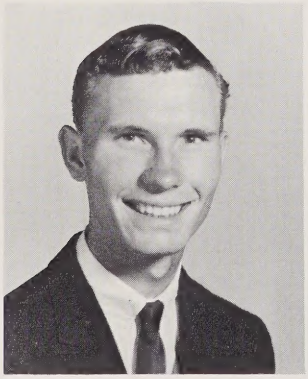

David Eugene Kiser
Nancy Diane Kiser
Michael Russel Knight

Compton Joel Lane
Linda Gale Lane
Wanda Lee LaPrad

# Seniors

Melba Jean Latham
Howard Lester Lawson, Jr.
Pamela Lee Lazenby

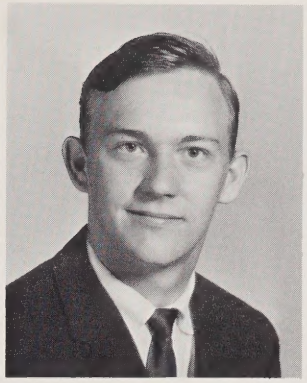

Teena Diane Lazenby
Vicki Gail Leftwich
Karen Camiel Leinbach

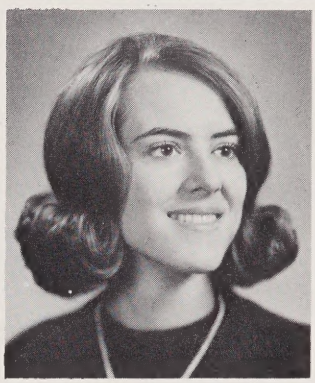

Larry Gene Lewis
Brenda Sue Lineback
Cheryl Lynn Lineback

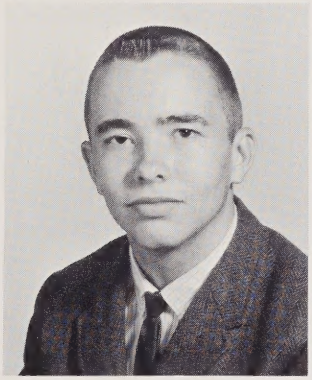
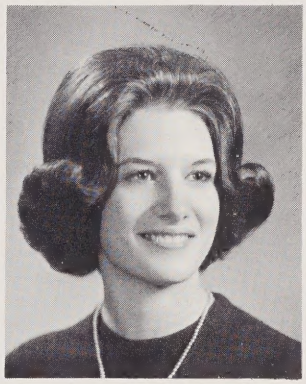
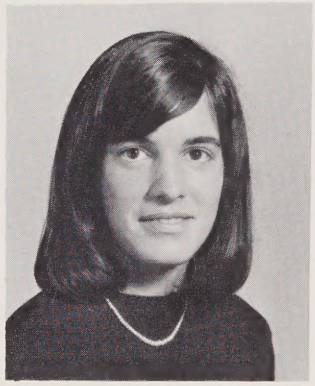

Edwin Brooks Linville
Joseph Michael Livengood
Patricia Ruth Livengood

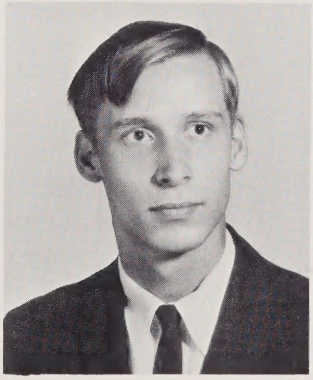

Mitchell Wayne Lloyd
Mary Yvonne Long
Virginia Theodora Long

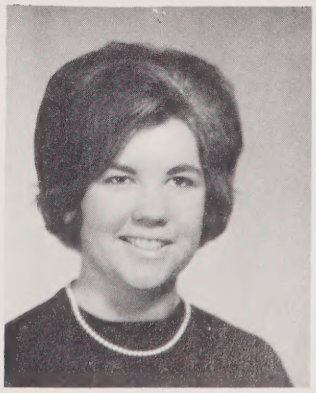

# Seniors

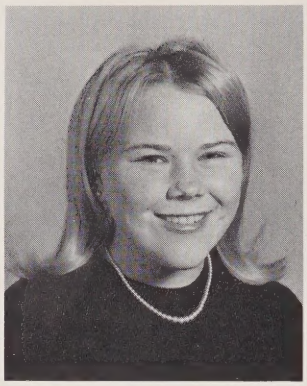
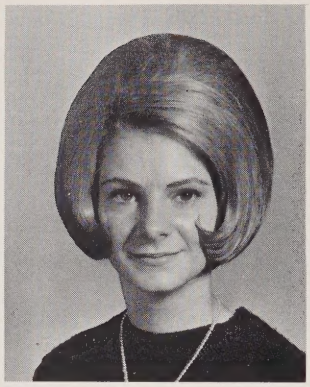

Steven Wayne Lowry
Elizabeth Dawn Lynch
Gilda Sue Lynch

Carol Kay Mabe
Glenda Ann Mabe
Mary Ellen Mabe

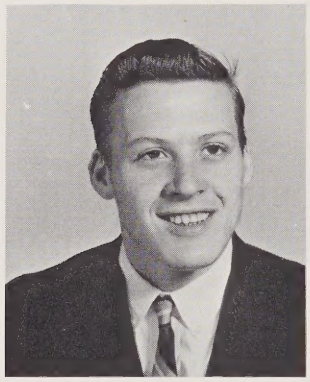

Holland Franklin Mabes, Jr.
Dolly Jeanne Mace
Sue Ellen Mace

Nancy Kay Mahaffey
Mitzie Ann Maines
Patricia Kaye Malark

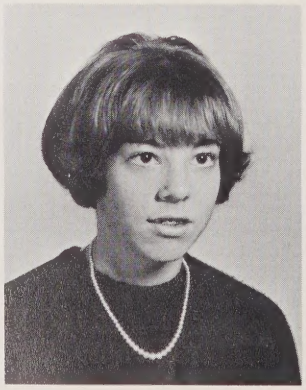

William Wayne Mankins
Sandra Gay Marlin
Arvol Clifton Marsh, Jr.

# Seniors

Danny Rishel Marshall
Larry Anthony Marshall
Mary Susan Marshall

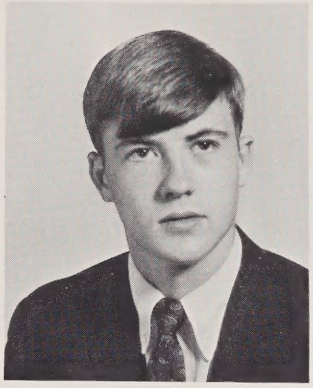
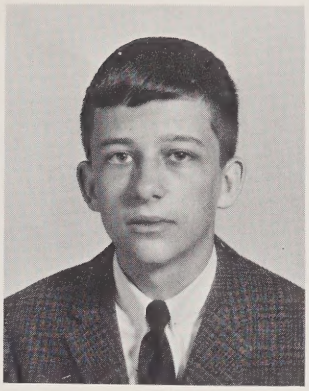

Douglas Curwood Martin
Janie Diane Martin
Richard Earl Martin

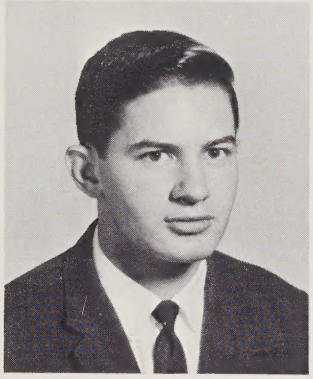
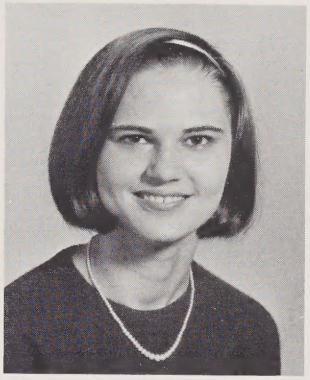

George Edward McBride
Peggy Naomi McBride
Robin Lee McClellan

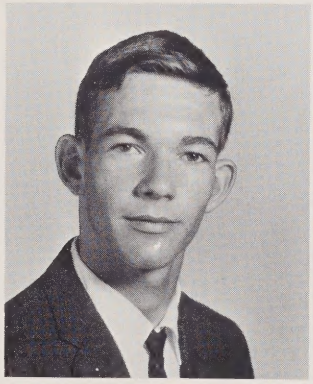

Janice Elaine McCoy
Maria Dianne McDaniel
Karen Frances McGee

Timothy Charles McGee
Mary Ann McHone
Reba Amelia McInnis

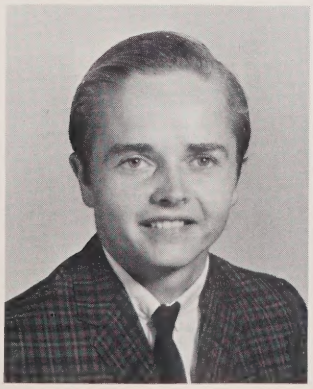
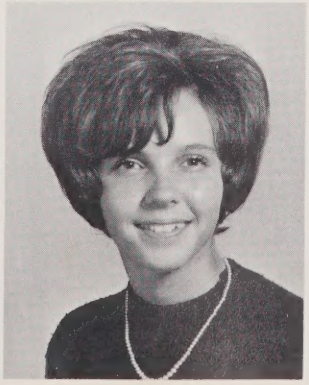

# Seniors

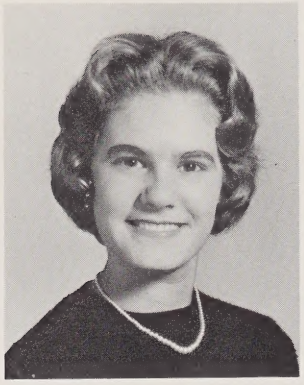

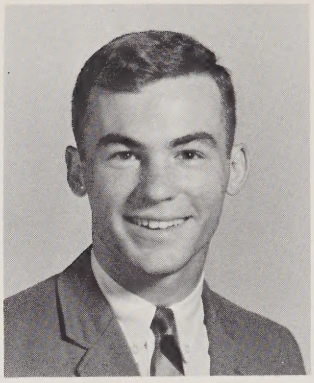

Mary Ruth McKinney
Lona Elizabeth McNeill
John Scott Meade

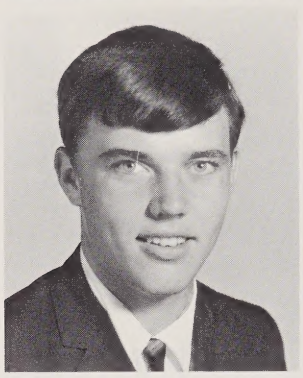
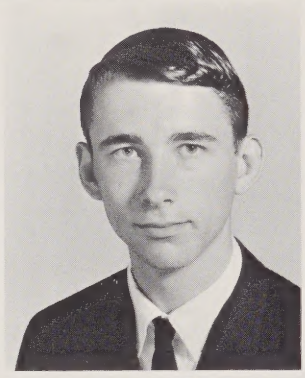
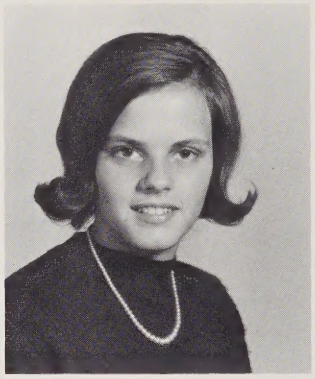

John Arlis Meadows
Larry Stephen Melaga
Kathryn Gail Merritt

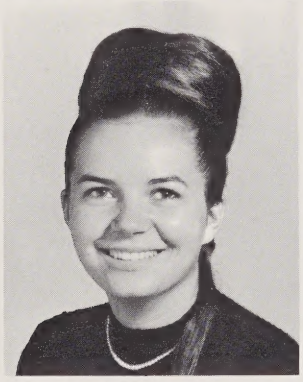
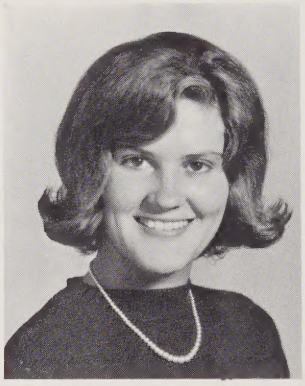
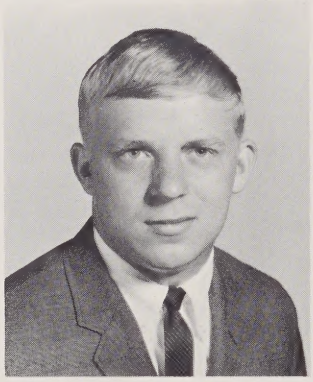

Peggy Ann Merritt
Sandra Lee Merritt
Jerry Allen Messick

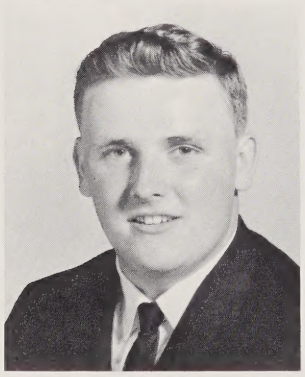
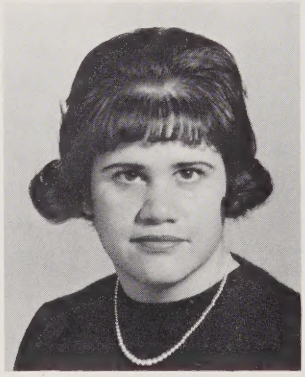

Larry Gene Mickey
Carol Ann Miller
Nancy Lou Miller

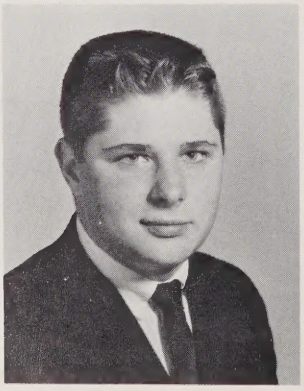
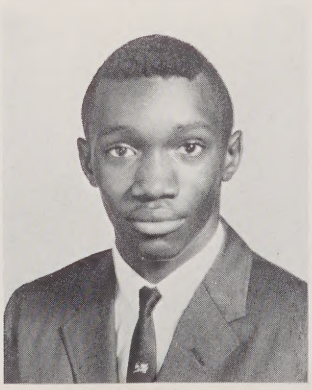

Vivian Lyvonne Miller
Ronald Clinton Mills
Tommy Gene Minter

# Seniors

Page Allen Mitchell
Bonnie Eugenia Moore
Cheryl Dean Moore

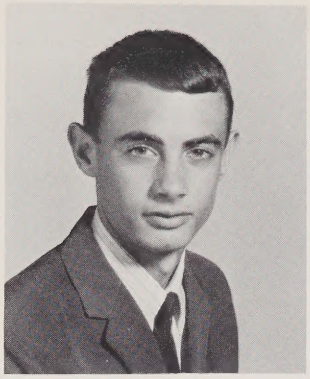
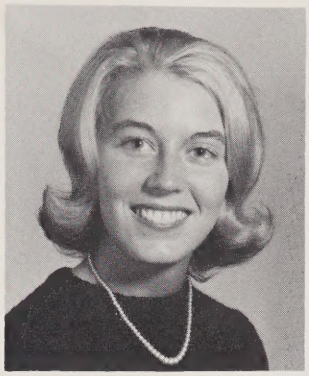
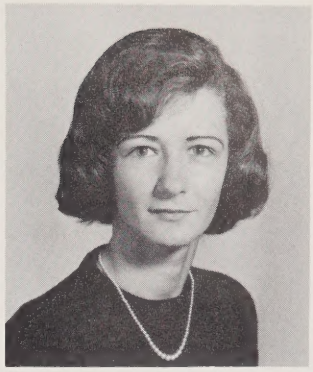

Donald Eugene Moore
Edward Fulton Moore
Mary Lee Moore

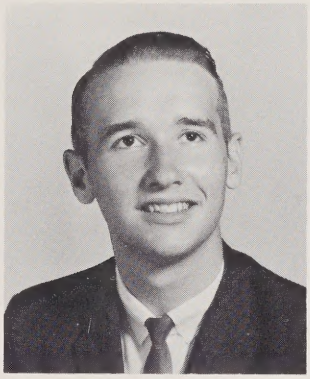

Carolyn Ennis Moran
Janie Elizabeth Morgan
Virginia Lee Morgan

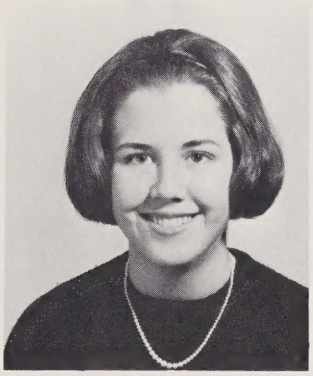

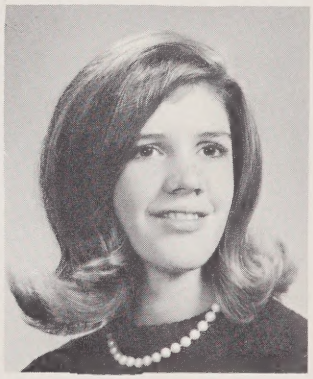

Joseph Virgil Morris
David Kirby Morton
Charles Larry Moser

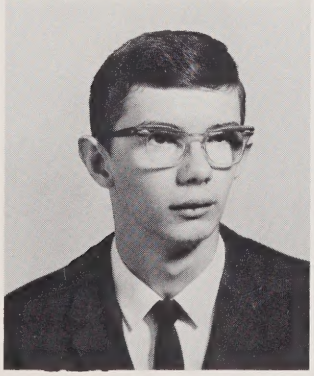
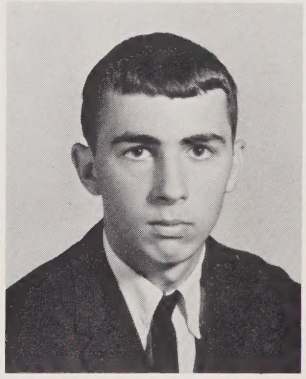
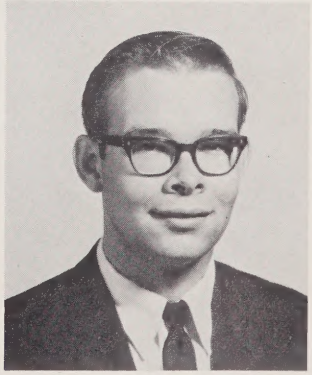

Donald Gray Moser
Linda Faye Murphy
David Sanford Nelson

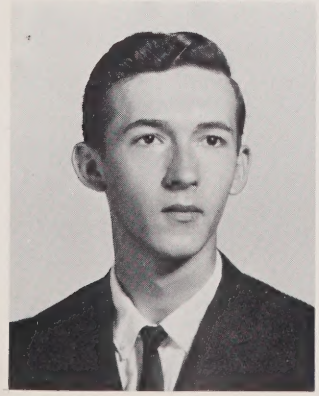

# Seniors

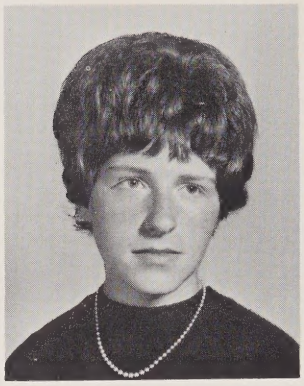
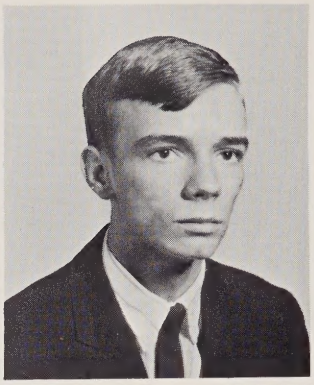

Wanda Gail New
Molly Carol Newsome
Jerry McKinley Noel

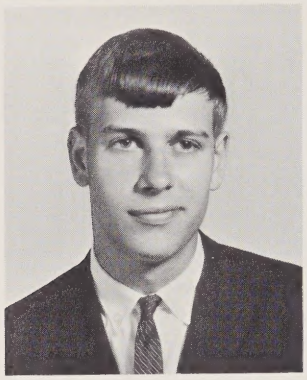

Daniel Edward Oehman
Patricia Adell Olmstead
Cynthia Louise Olsen

Robert Stanley Olson, Jr.
Edna Cathern Oscar
Carol Joyce Owen

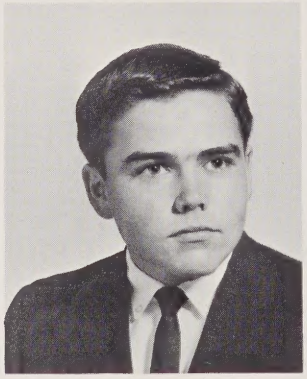
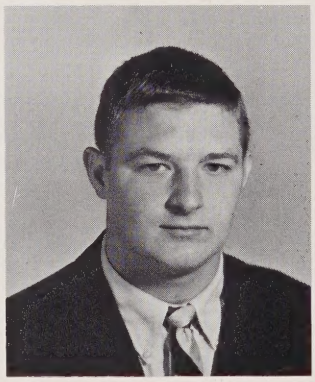

Selena Gray Owen
Jesse Alan Owens
Donald William Bryant Page, Jr.

Annette Carmichael Pardue
Nancy Kay Pardue
Martha Lynn Park

# Seniors

Judy Marie Parker
Larry Robert Parks
Paul Lee Parrish, Jr.

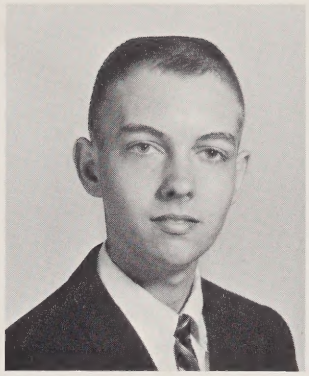
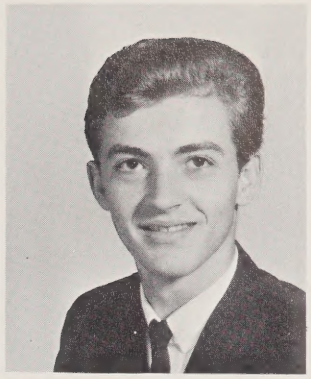

Andrea Sue Peddycord
James William Persiani
Gerry Lane Petree

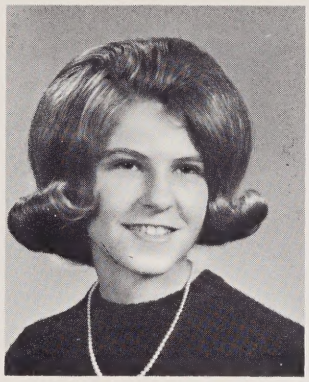
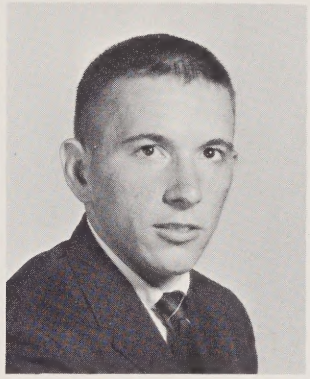
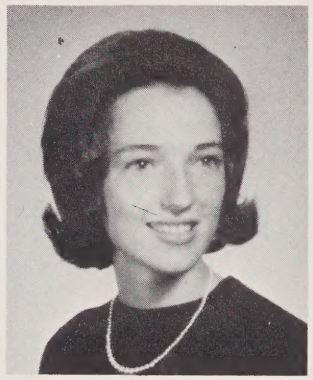

Martha Ellen Petty
Susan Lorraine Pfaff
David Franklin Phelps

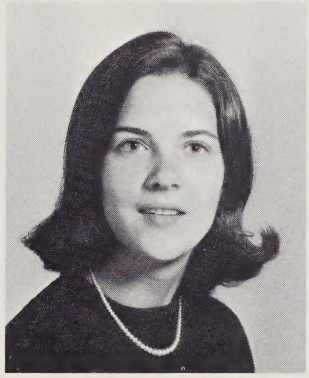
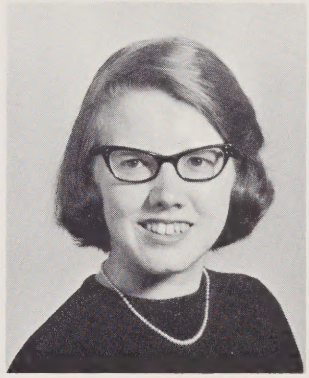

Wayne Middleton Phelps
Michael Ray Phillips
Cheryl Diane Pike

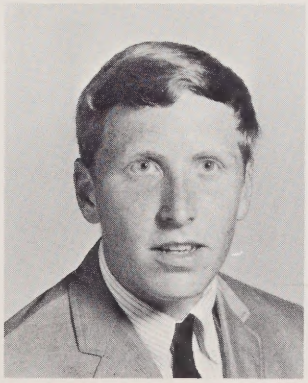
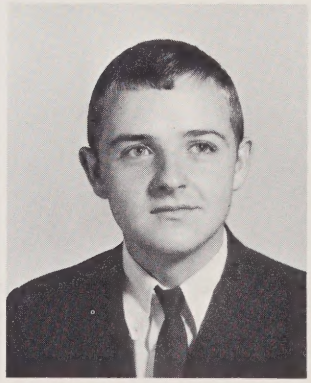
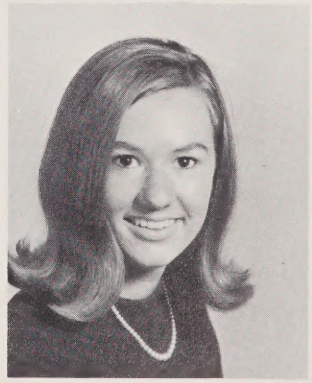

Vicky Lee Pittman
June Marie Pitts
Rebecca Sue Plaster

# Seniors

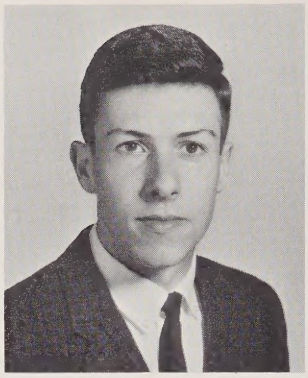
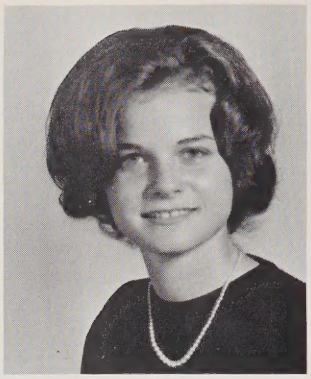

Michael Eugene Plummer
John Thomas Poindexter
Patricia Elizabeth Poole

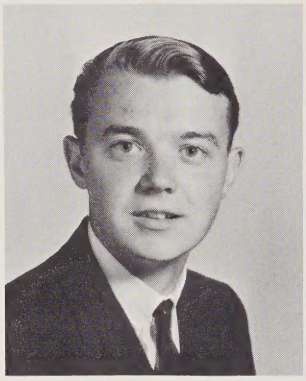
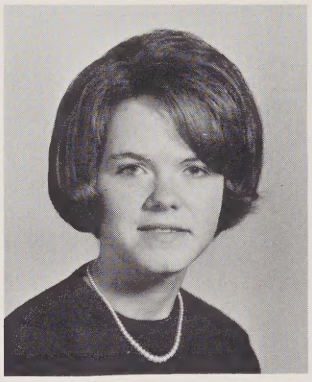

Sandra Gray Poole
John Christopher Porterfield
Jo Anne Powers

John Dale Price
Clyde Michael Priddy
Marilyn Jeanette Priddy

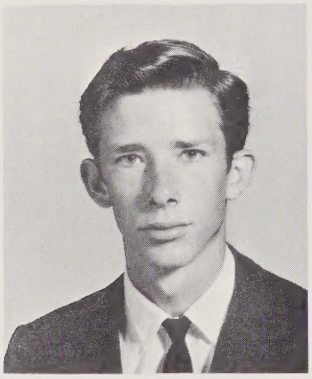

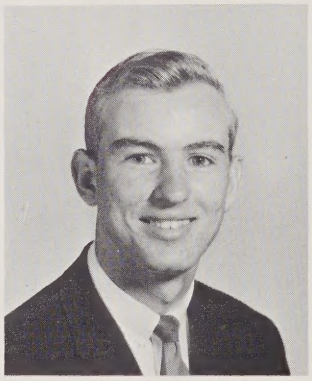

Thomas Hyden Purvis
David Fredrick Raby
Barry Lee Raker

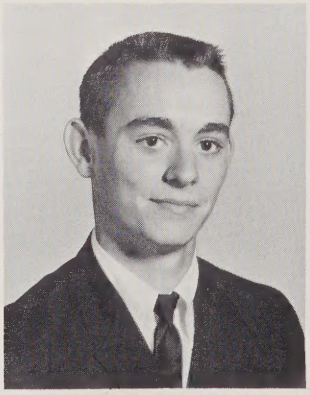

Susan Lynn Ratterree
Katherine Wells Reagan
Arthur Geane Richardson

# Seniors

Nancy Ruth Riley
Vernie Ray Ring
Phyllis Lee Robbins

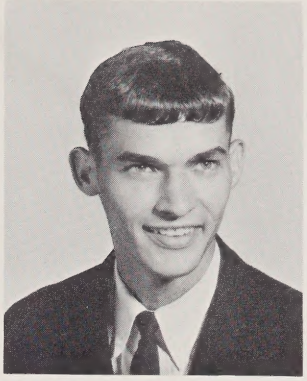

Sharon Lee Roberson
Barbara Lynn Roberts
Betty Lou Robertson

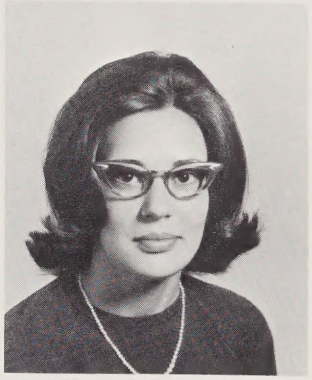

Linda Kay Robertson
Zandra Kay Robertson
Forest Rondell Rockett

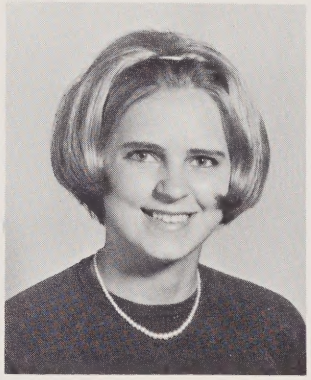
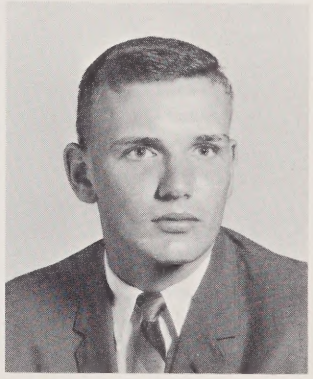

Dawn Somers Rodgers
Carolyn Lee Rogers
Kathryn Grey Rogers

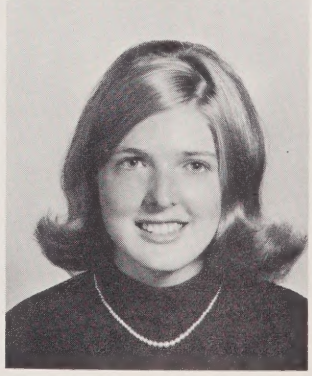

Sarah Gale Roush
Judith Ann Rowley
Patricia Ann Roy

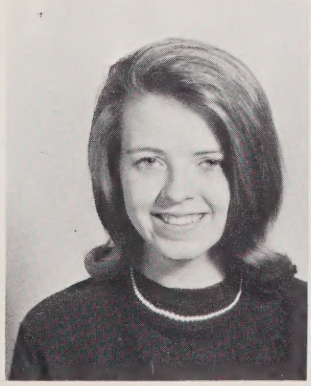

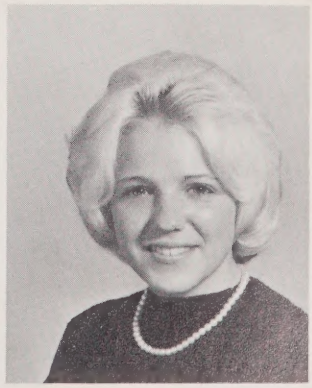

# Seniors

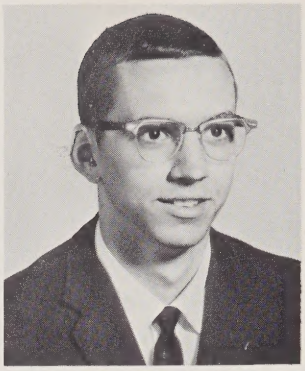

Margaret Karen Rush
William Lee Russell, Jr.
Nancy Lee Rymill

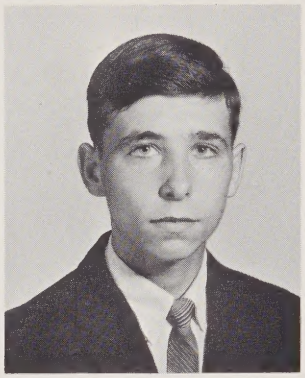
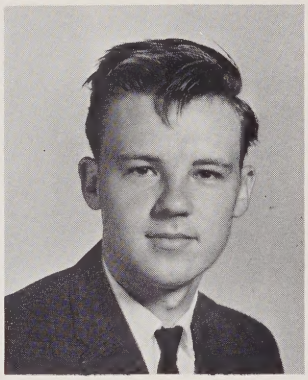

Florence Gail Samuels
Terence Cameron Samuels
Larry Junior Sanders

Martha Anne Sapp
Sandra Kay Sapp
Constance Kae Schlotfeldt

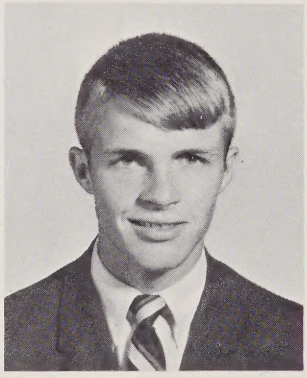

Dewain Richard Schlotfeldt
Wilda Kay Schuyler
David Keith Sechrist

Iva Jeanette Secrest
Marie Ellen Segraves
Sherrie Diane Sessoms

# Seniors

Susan Elizabeth Sfreddo
Marilyn Pearl Shaffer
Don Eugene Shamel

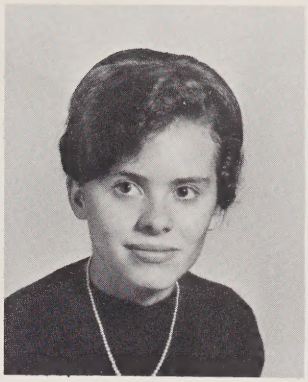

Frances Kay Shelton
George Thomas Shelton
Brenda Kay Shermer

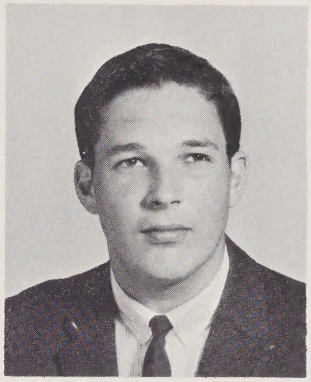
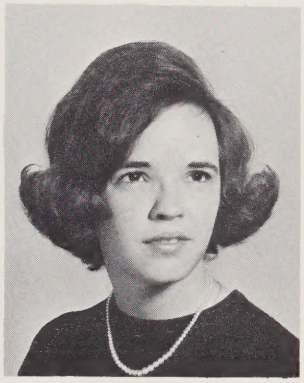

James Henry Shook
Moldred Louise Shouse
Ronald Edward Shouse

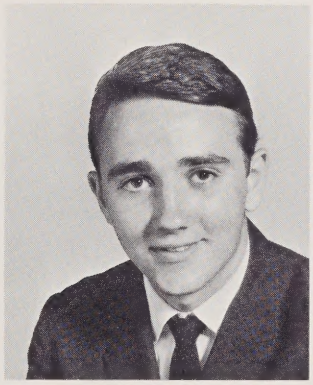
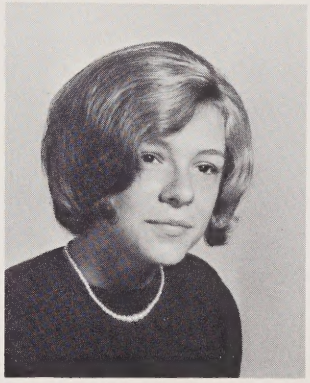
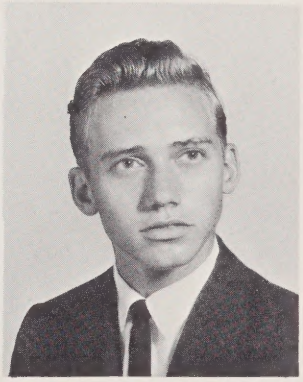

Timothy Lee Shouse
Robert Terry Shutt
Michael Lee Simmons

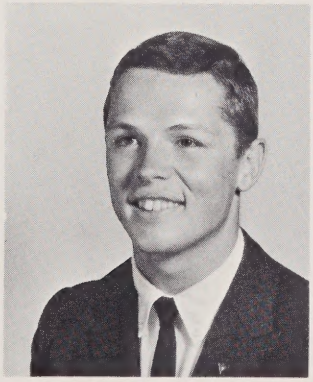
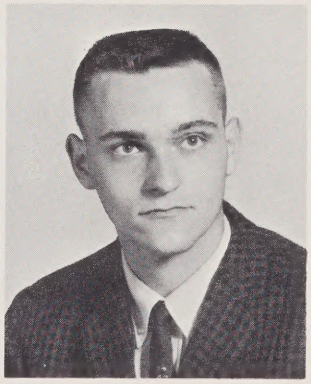
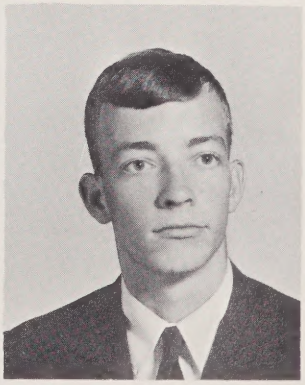

Lona Jean Sluder
Brenda Kay Smith
George Vernon Smith

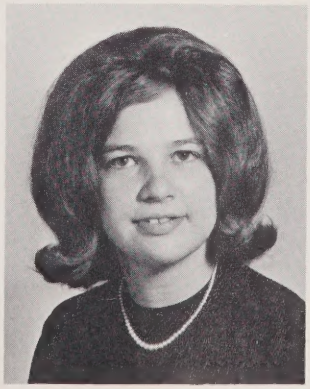
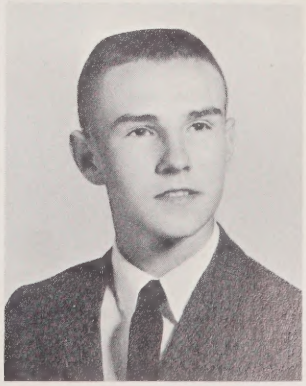

# Seniors

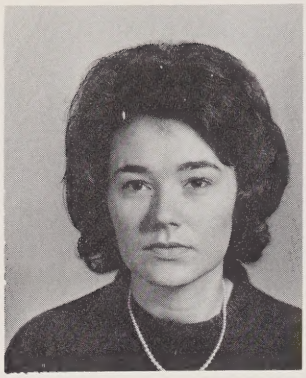

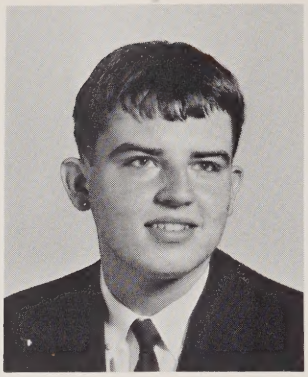

Judy White Smith
Marien Louise Smith
Michael Brady Smith

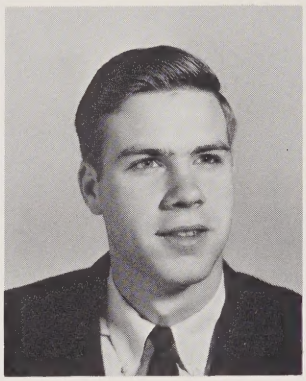

Patricia Lee Smith
Paul Darryl Smith
Sharray Rejina Smith

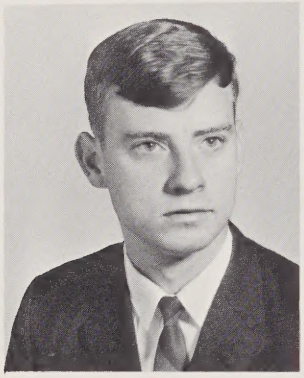
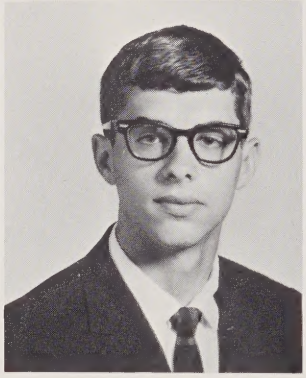
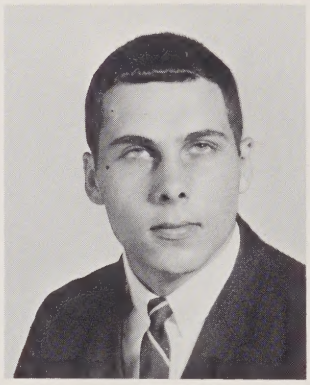

Phillip Larry Smitherman
Edwin Craig Snow
Alan John Southard

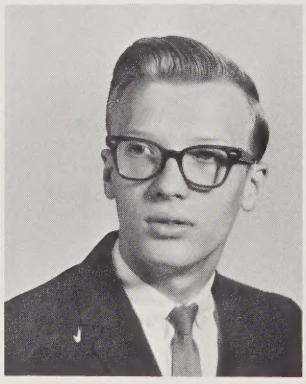
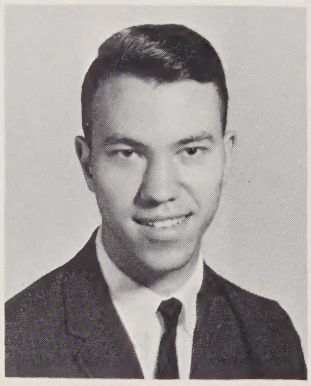

Frances Marie Southern
Larry Lester Southern
William Coel Spainhour

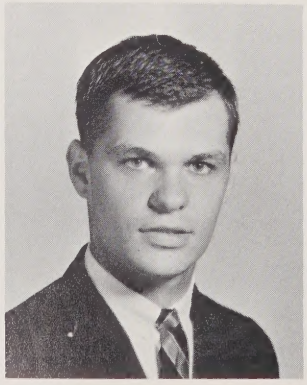

Bonnie Lynn Spaugh
Johnny Vance Speas
Mary Alice Speas

# Seniors

Steve Kenneth Sprinkle
Vickie Elaine Stanberry
Beverly Jo Stanley

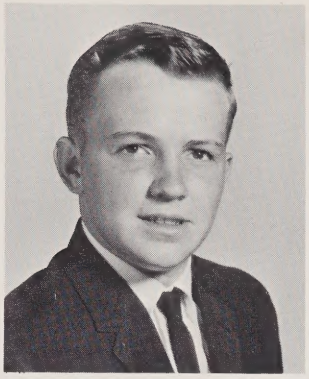

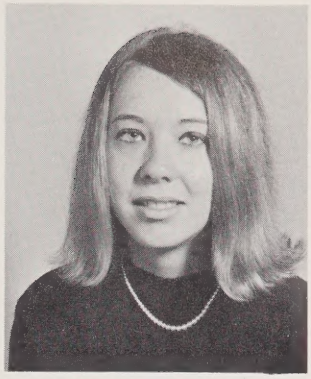

Judy Ann Stanley
Linda Frances Stanley
James Harlon Stewart

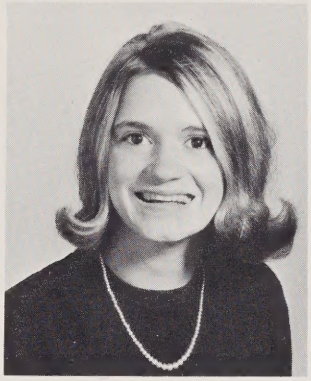

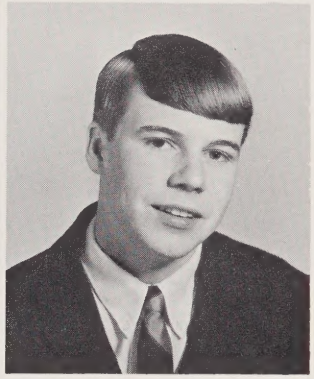

Kenneth Lee Stewart
Patricia Ann Stewart
Philip Stephen Stewart

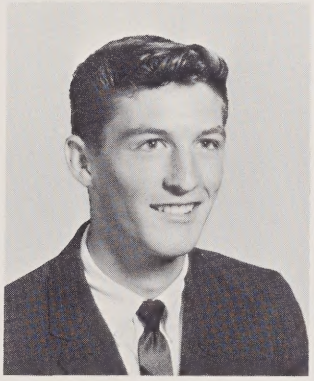

Richard Stigall
Lucy Ferne Stith
Carol Delois Stokes

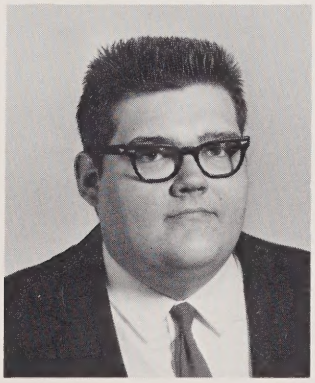

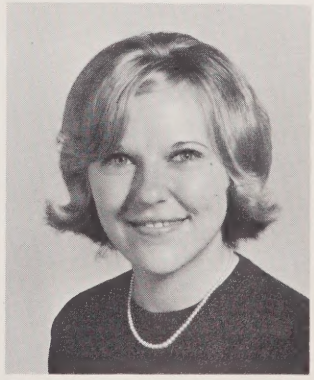

Grady Mitchell Stone
Mary Ellen Stone
Michael Robert Sturms

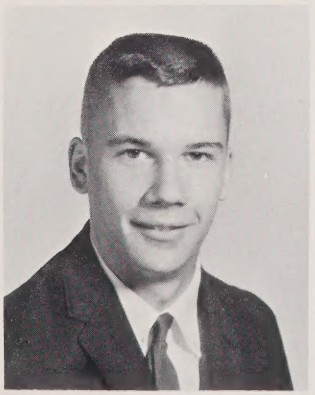

# Seniors

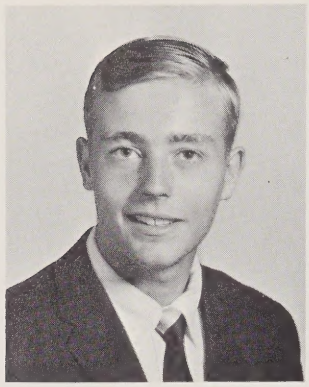
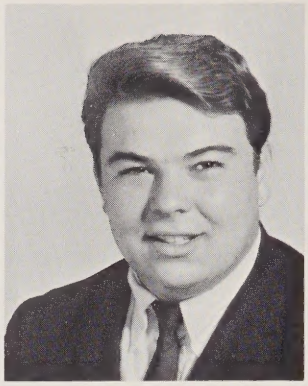

Luther Samuel Styers, III
Ronald Steven Styers
Cheryl Kay Surratt

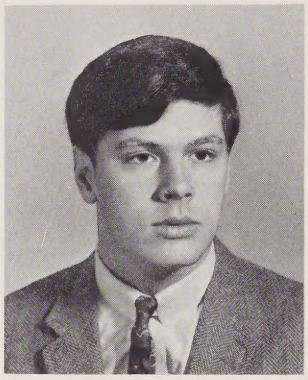
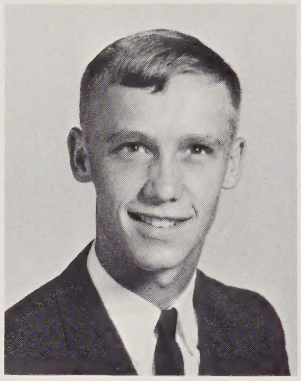

Tonia Marian Swink
Thorman Douglas Talley
Phillip Dean Taylor

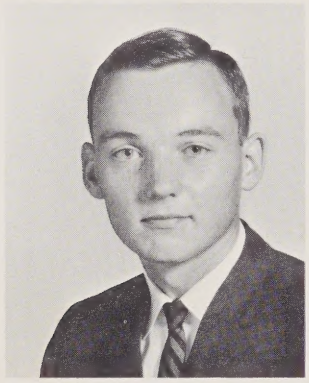

Steven Howard Taylor
Michael Flake Terry
Cynthia Renee Thacker

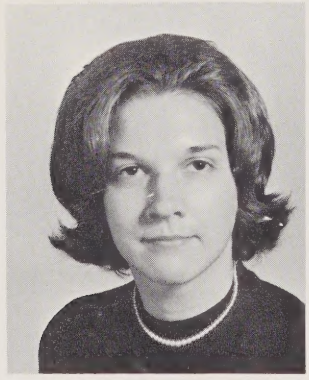

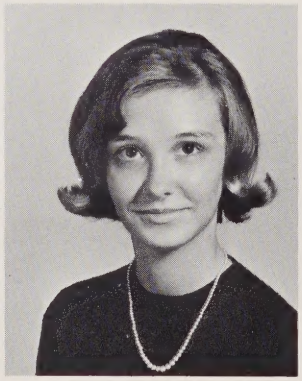

Emily Carol Thomas
Sharon Lynne Thomas
Gaynell Marie Thompson

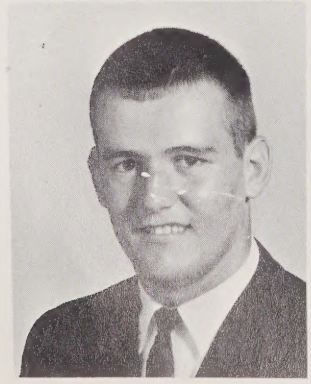
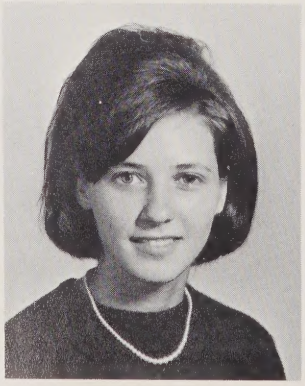
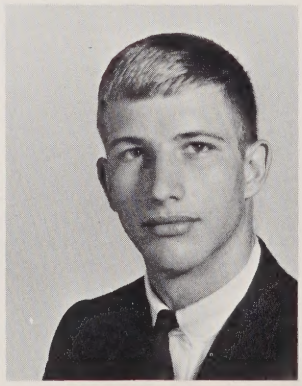

George Larry Thompson
Jane Ogburn Thornton
William Brame Toburen

# Seniors

Jerry Wayne Tolley
Steven Darryl Tomlinson
Brenda Sue Trexler

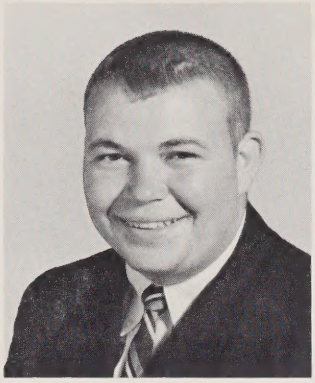
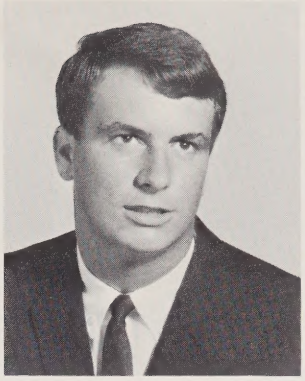
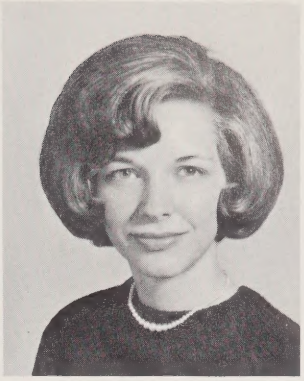

Dahl Jerome Tritt
Bonnie Sue Tuttle
Dennis Anderson Tuttle

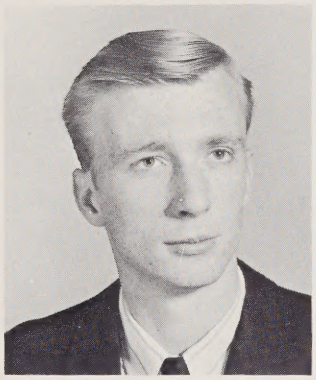

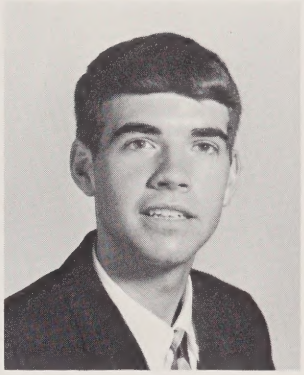

Dexter David Tuttle, Jr.
Don Barry Tuttle
Gary Miller Tuttle

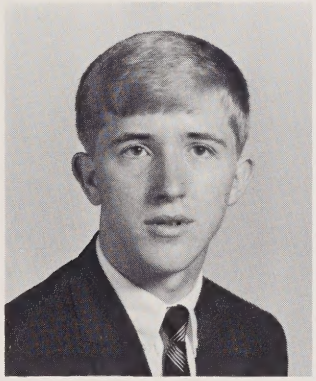
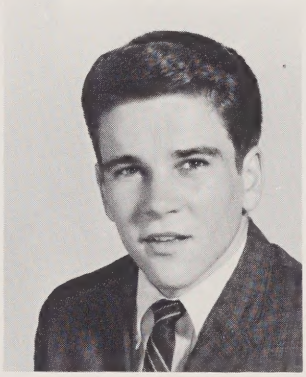

Judy Elaine Tuttle
Judy Lynn Tuttle
Marcus Boyles Tuttle

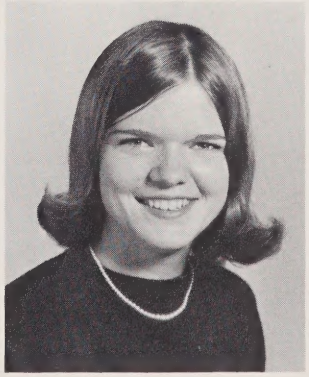
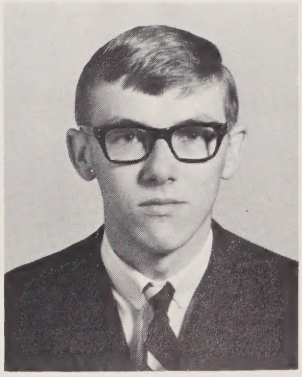

Steven Darryl Tuttle
Linda Elizabeth Utt
Wayne Carroll Vaughn

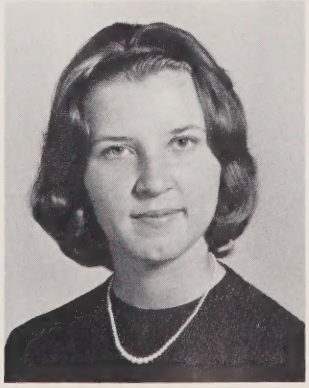

# Seniors

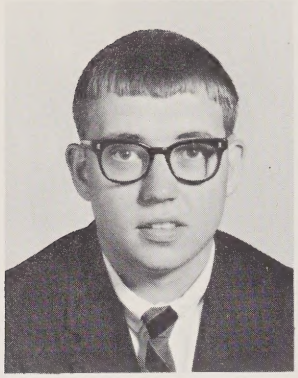
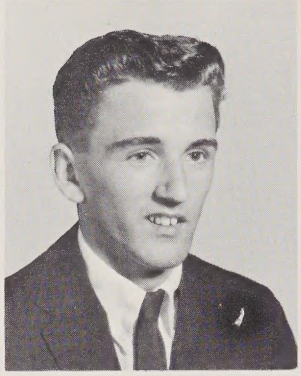

Jack Barger Veit, Jr.
Lloyd Elton Vernon
Kate Elizabeth Vestal

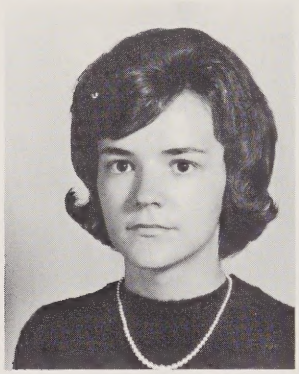
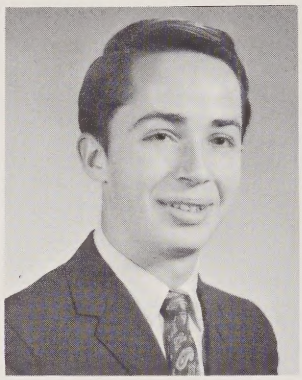

Linda Loretta Vestal
Gary Michael Wagnoner
Alan Douglas Walker

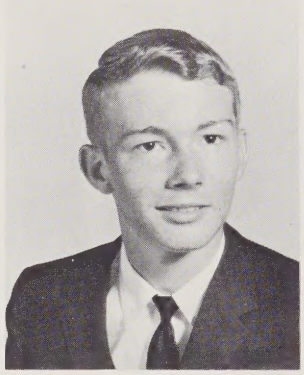

Ellen Kay Walker
Larry Ray Wall
Sandra Jean Wall

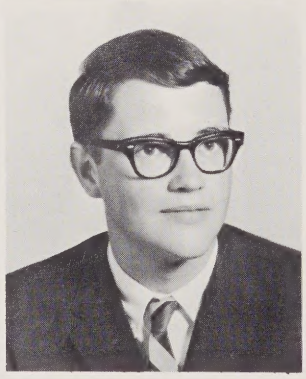

Suzanna Wall
Thomas Edward Wall
Jack Davis Walton, Jr.

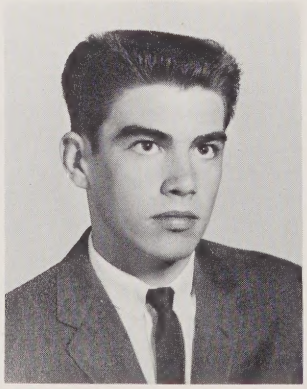

Gloria Gayle Warren
Jimmy Gray Warren
Mary Evelyn Warren

# Seniors

Rosemary Watson
Myra Janet Watts
Ronald Michael Watts

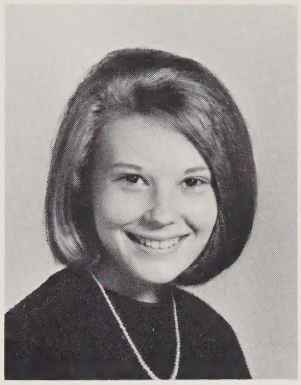

Tommy Rex Weavil
Linda Carol West
Lenna Jeannette Whetstone

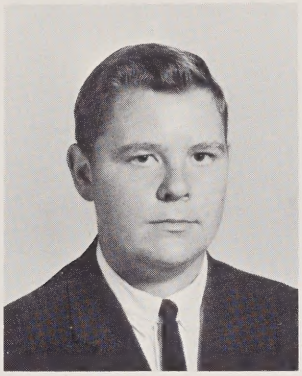
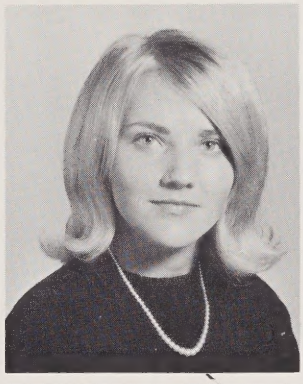
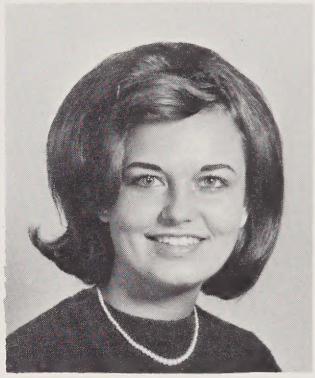

Samuel Clark Whicker
Sylvia Jean Whisenhunt
Allan Calvin White

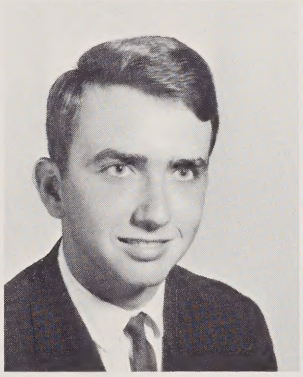
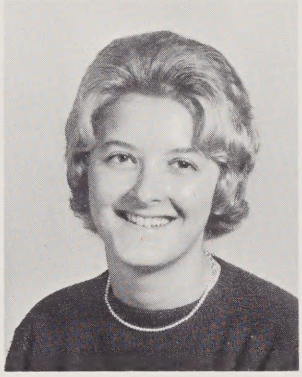
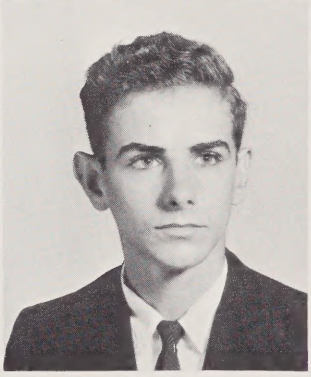

Brenda Gene White
James Michael White
James Kenneth Whiteheart

Francis Brian Wilkes, Jr.
Sharon Dee Willeford
LaVon Elizabeth Williams

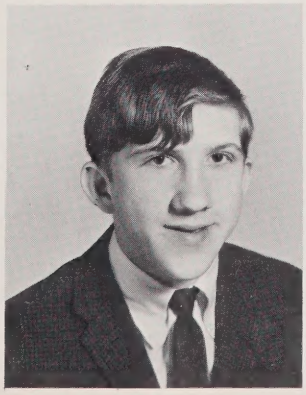
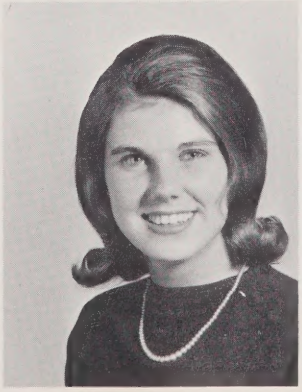

# Seniors

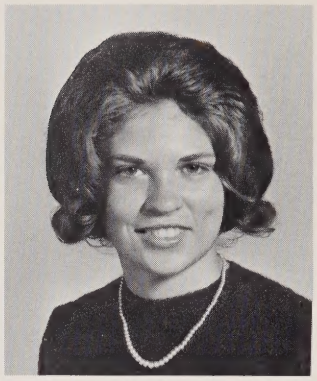

Melessa Grey Williams
Patricia Ann Williams
Juanita Faye Wilson

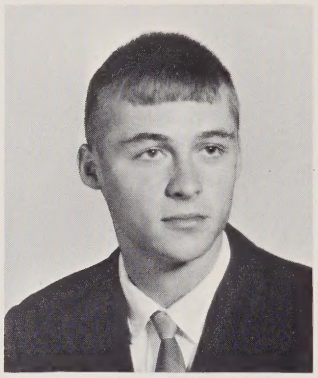

Sandra Margaret Wilson
Linda Kaye Winebarger
James Lee Winfrey

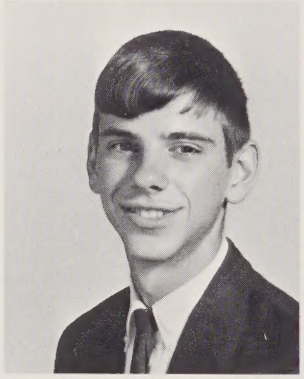

June Ann Winfrey
Fredrick William Woiteneck, Jr.
Philip Stephen Wood

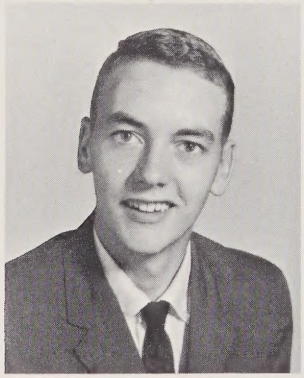
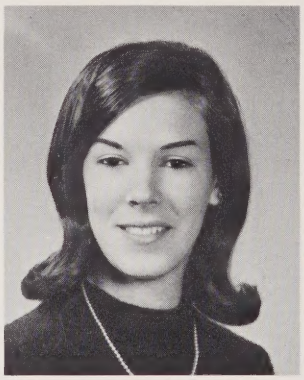

Stephen Wray Wood
Ruth Evelyn Yarbrough
Christine Yeager

Carlotta Lee York
Craig Edwin Young
Chi-Chi- Lynn Ziglar

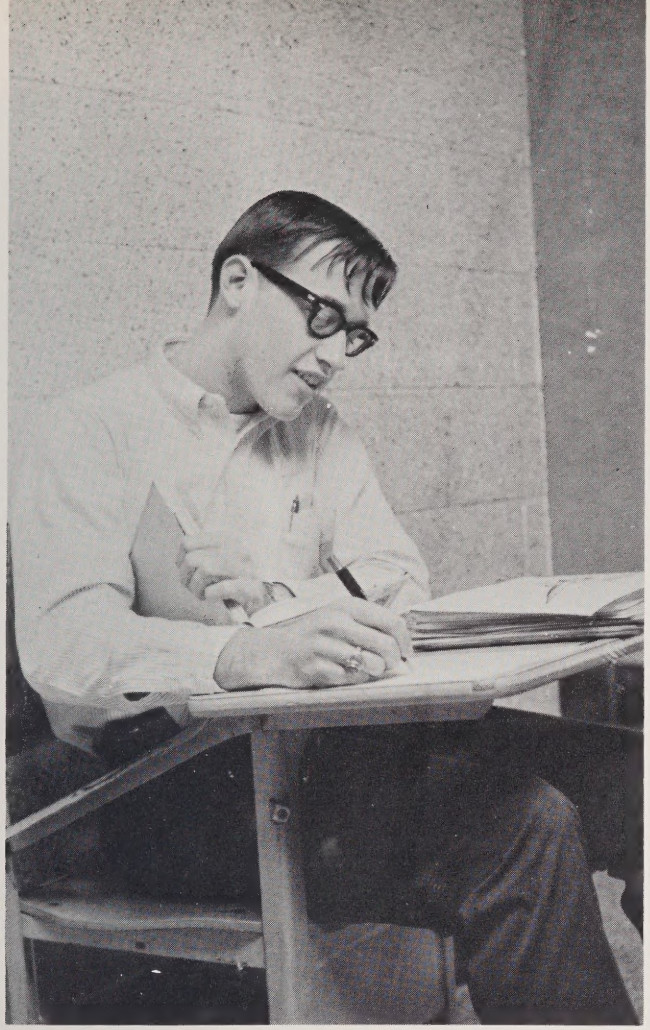

Senior Philip Wood strikes a familiar pose.

Assembly devotions are often presented by seniors Melinda Covington, Martha Petty, and Lloyd Covington.

Drum Major Craig Snow steps high in the Christmas parade.

Seniors Pat Livengood, Freddie Cline, and Sidney Chadwick rehearse a dance scene for a dramatics production.

# Junior Class

One year past . . . another ahead . . . new responsibilities to face . . . and enjoy . . . juniors are promoted to varsity sports . . . become integral parts of the major service clubs . . . anticipation grows with the passing months . . . May . . . frantic preparation for the Junior-Senior Prom . . . creating the fantasy world of the "Southern Plantation" . . . secretly hoping to wear the crimson regalia of a Junior Marshal . . . dreading the College Boards . . . Graduation . . . the juniors step forward to the coveted position of honor . . . seniors at last.

**UPPER RIGHT:** Ricky Helsabeck, President. **UPPER LEFT:** Bob Gibson, Treasurer. **LOWER RIGHT:** Sandra Booze, Secretary. **LOWER LEFT:** Paul Kandzer, Vice President.

Larry Addington
Hope Aldridge
Larry Alexander
Virginia Allgood
Ted Anders

Dorothy Anderson
Michael Anderson
Patricia Armstrong
Barbara Ashby
Allen Ashley

# Junior Class

Linda Ashley
Gail Aust
John Austin
Lynne Austin
Louise Baity

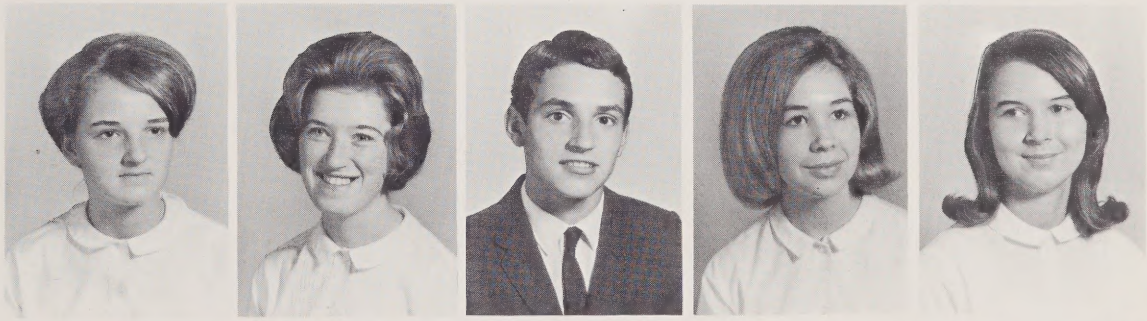

Alice Baker
James Ball
Barry Banner
Nancy Barber
Richard Barner

Ann Barnette
Terry Barrett
Vicki Barringer
Robert Beddingfield
John Bell

Elena Bennett
Richard Bennett
Robert Billings
Rebecca Bingham
Harold Birdsong

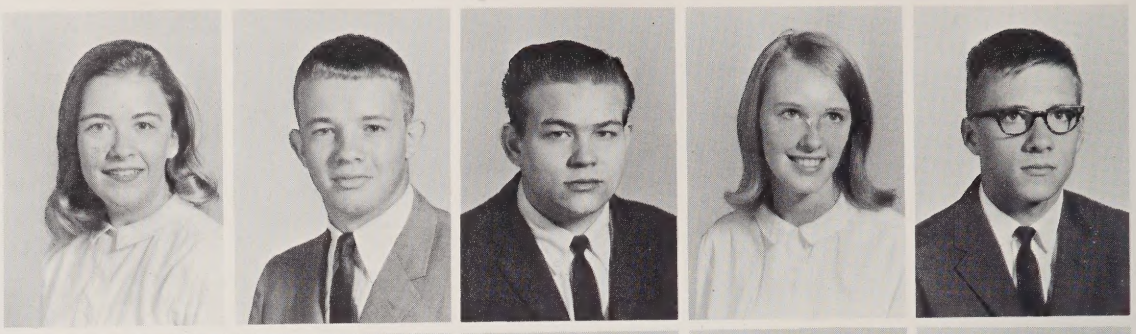

Benny Bodenhamer
Susan Bodenhamer
Shirley Boger
Smith Bolejack
Mildred Boles

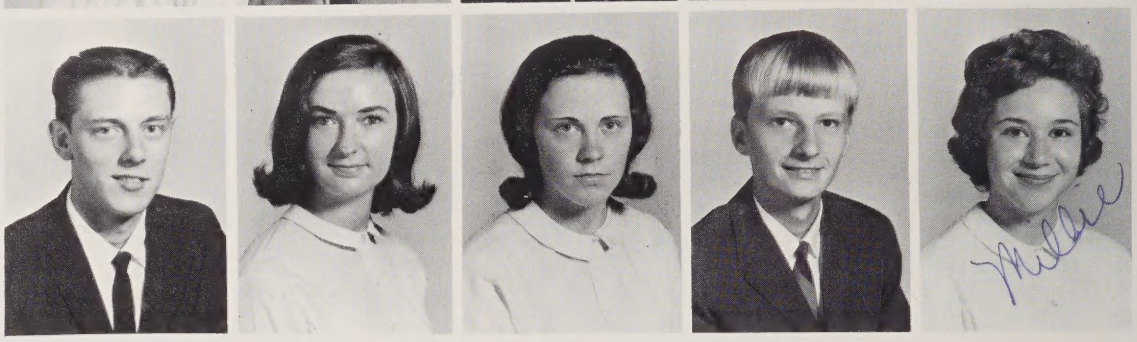

# Junior Class

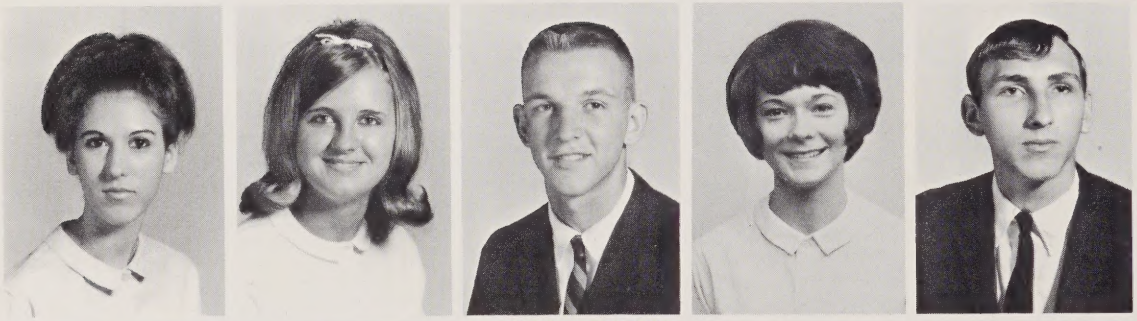

Sherry Boles
Kathy Bolling
John Booth
Sandra Booze
Danny Bost

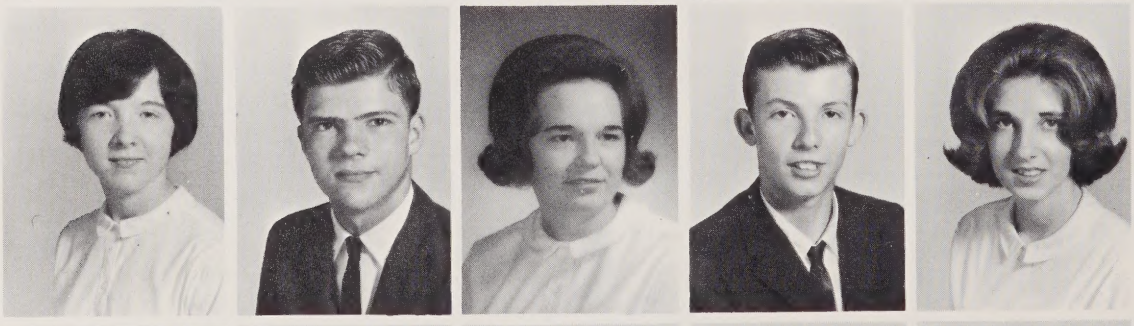

Pam Bowden
Gary Bowen
Lynn Bowen
Nolan Bowen
Shawn Bowman

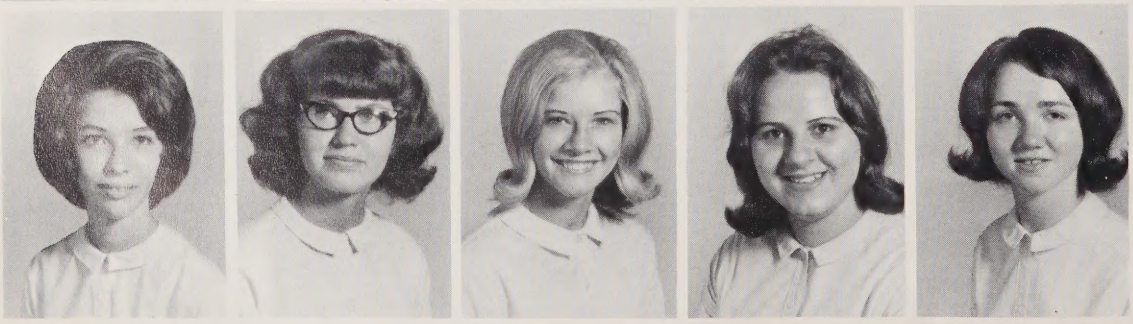

Sharon Boyd
Jane Boyer
Connie Boyles
Peggy Brady
Janice Brannock

Peggy Brannock
Mike Brock
Elizabeth Brooks
Tommy Browder
Danny Brown

Jean Brown
Kathie Brown
Martha Brown
Nikkie Brown
Phillip Brown

# Junior Class

Ronnie Brown
Edna Bryan
Cathy Buchanan
Gary Bruchette
Cathy Burgess

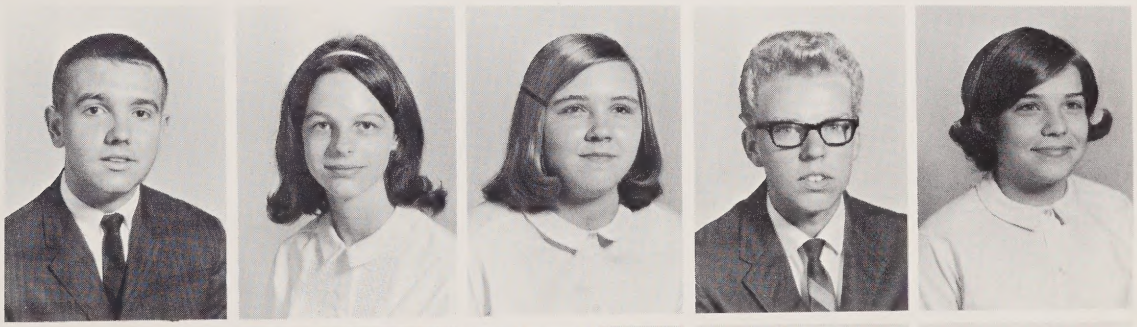

Judith Burgess
Kenneth Burnette
Shirley Burrow
Bruce Butner
William Byrd

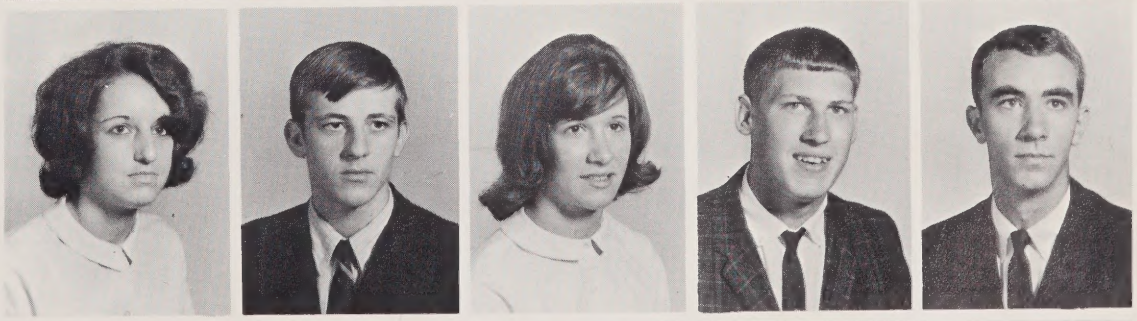

Alice Cain
Shirley Cain
Sheila Callahan
Deborah Campbell
Donald Campbell

Geroge Campbell
Carol Cardwell
Sue Cardwell
David Carriker
Janet Carriker

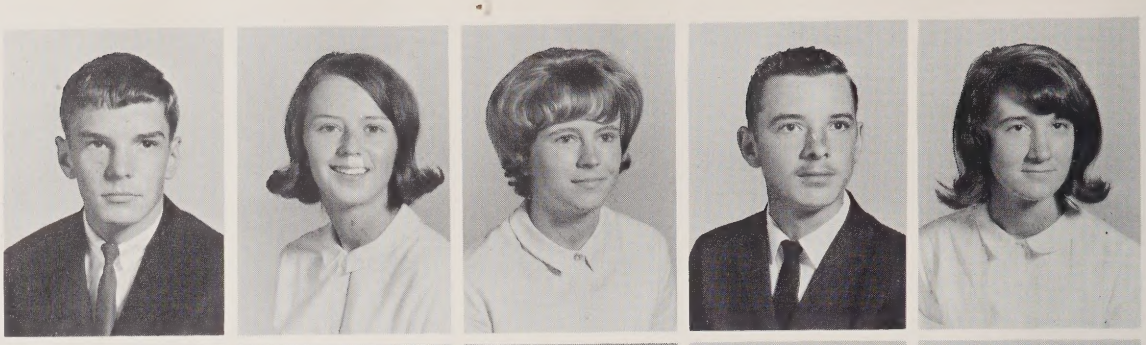

Carol Carter
Howard Carter
Alice Cates
Judy Caudle
Donald Cearley

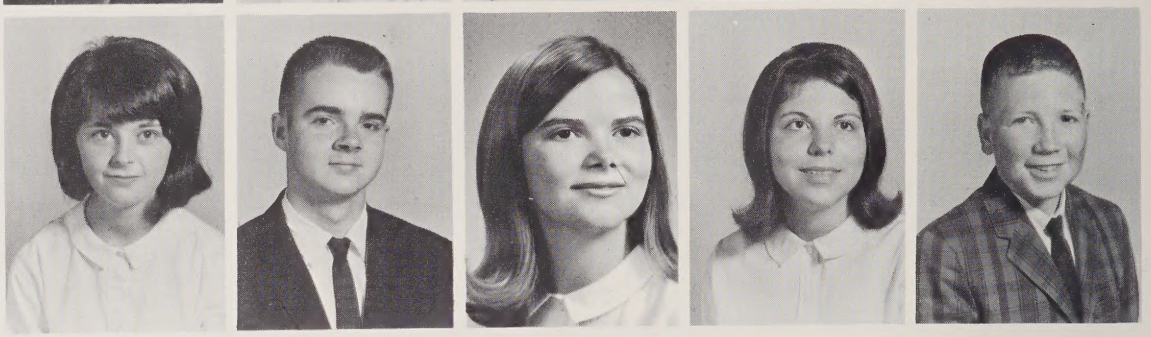

# Junior Class

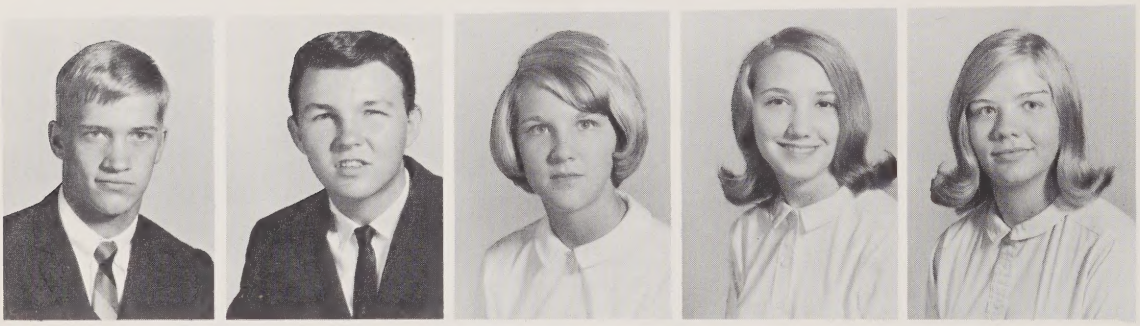

Danny Cecile
Darryl Chamberlain
Donna Chambers
Mary Chappell
Patricia Clayton

Rebecca Cleary
Thomas Cleary
Vicki Cleary
Lawrence Cline
Janice Clodfelter

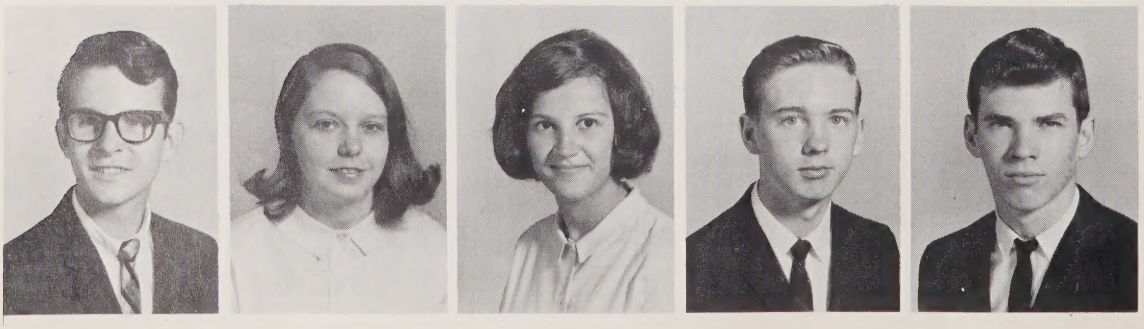

John Cockerham
Phyllis Cockerham
Cheryl Collins
Joseph Combs
Reid Cone

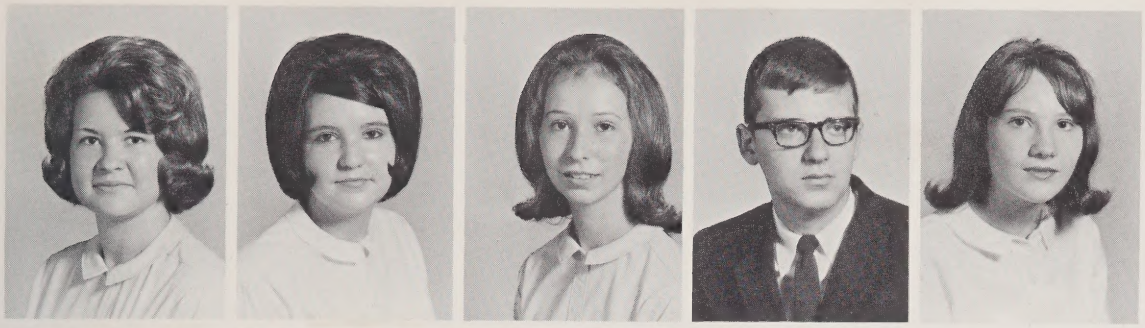

Carol Conner
Dianne Conner
Carol Conrad
Dan Conrad
Susan Conrad

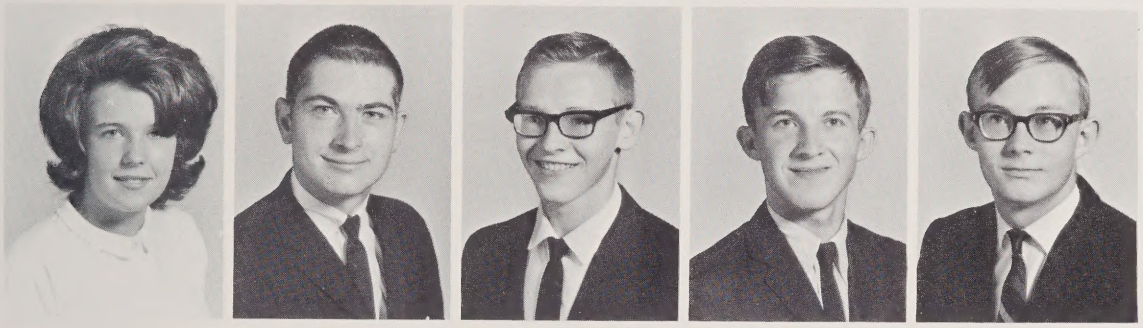

Brenda Cook
Wesley Cook
James Coone
Bruce Cooper
Ronald Cope

# Junior Class

Nancy Corn
Bobby Correll
Rita Craft
Gregory Creson
James Cromer

Sue Crotts
Irene Culler
Scott Cushing
Dorene Dalton
Augustus Dark

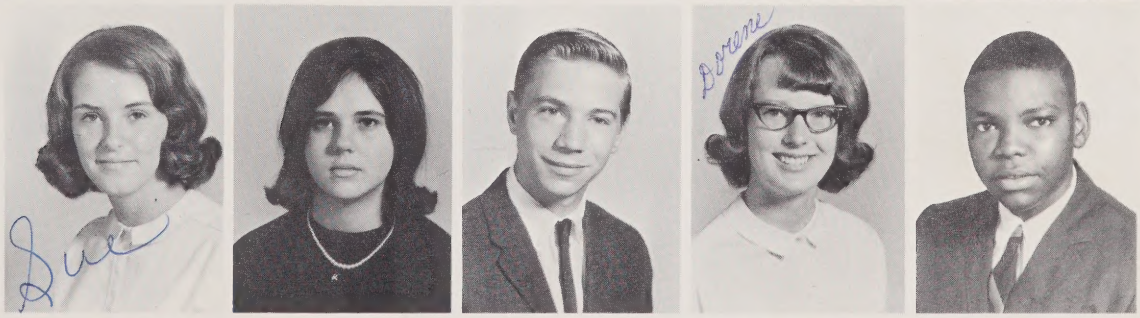


Dawnna Darnell
Johnny Darnell
Thomas Darnell
Nancy Davey
Carol Davis

Horrible picture

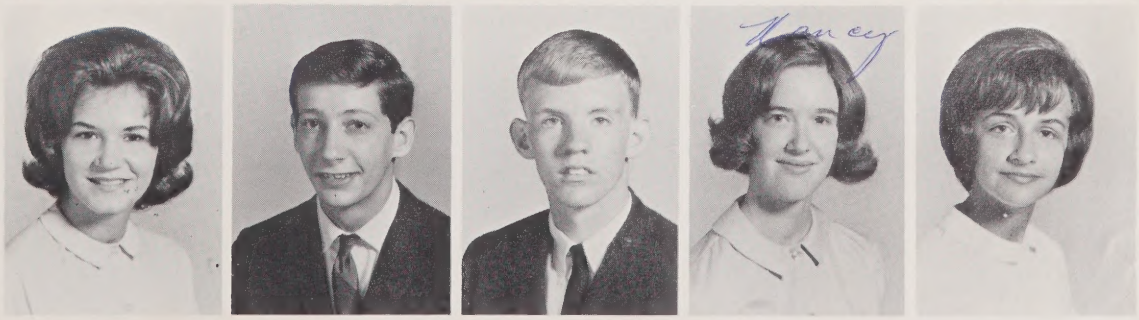

Claudia Davis
John Davis
Larry Davis
Marsha Davis
Virginia Davis

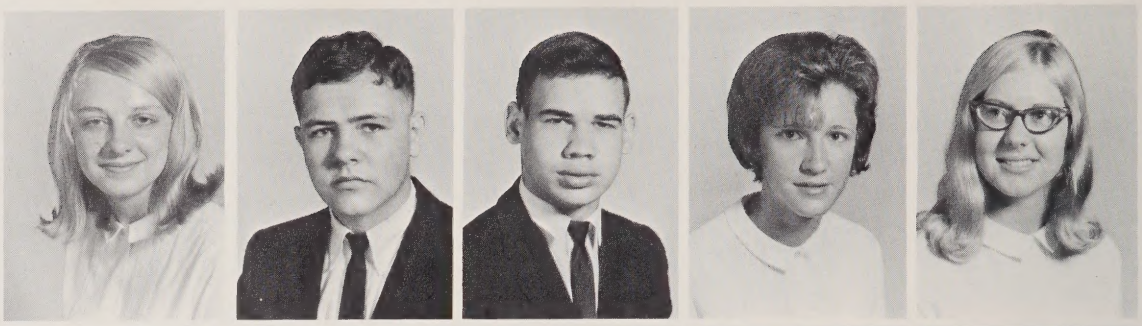

Judith Dickerson
Katherine Disher
Marta Dockery
Christine Doub
Mary Doub

# Junior Class

Larry Douglas
Johnny Downs
Patricia East
Gary Eddins
Patsy Evans

Daniel Fansler
Brenda Feathers
Ann Ferguson
Gary Flynn
Penelope Flynt

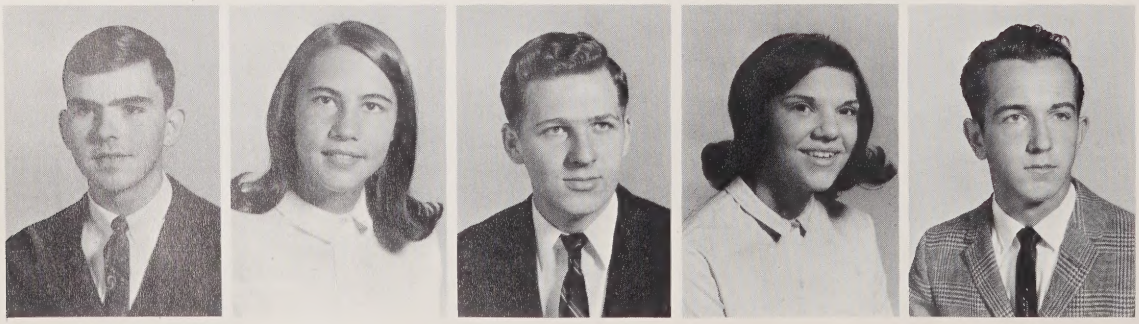

Rex Flynt
Susan Flynt
Herbert Ford
Delores Forrester
John Foster

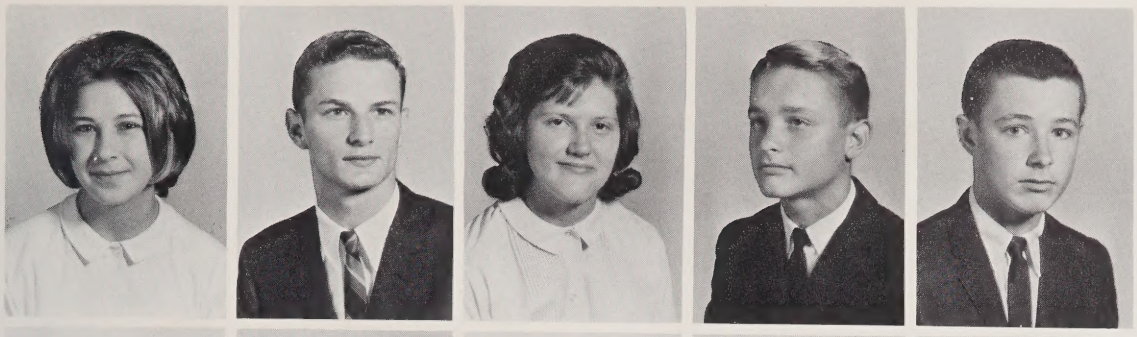

Sharon Fox
Dennis Franklin
Patsy Fulp
Steve Fulton
Charles Gaines

Clyde Gentry
Robert Gibson
Michael Gill
Debbie Gillard
Michael Gizinski

# Junior Class

Judy Godfrey
Shirley Goins
Milford Goldsmith
Brenda Goodman
Lucille Gordon

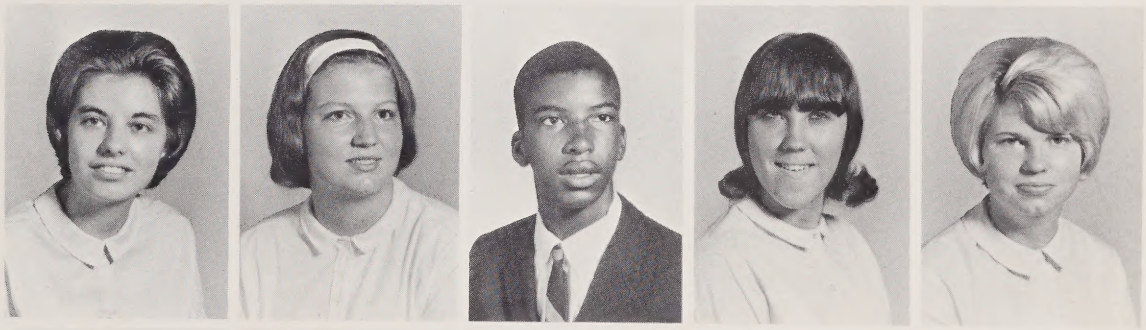

Phyllis Gordon
Sandra Gordon
Robert Gorlow
Vicki Gough
James Graves

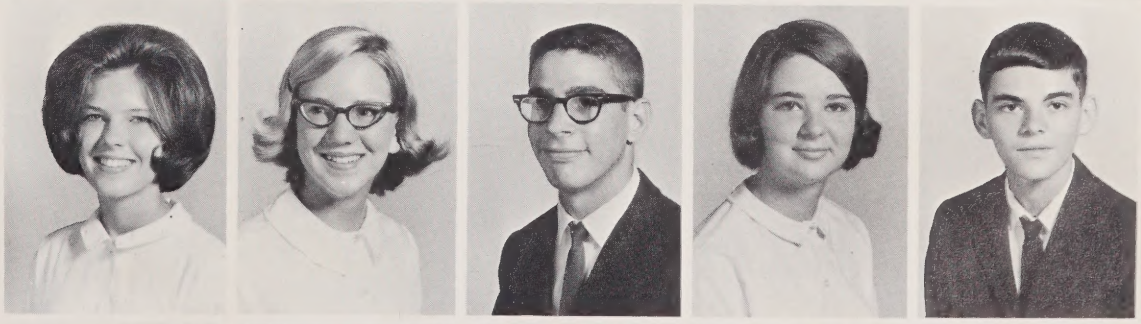

James Gray
Edward Gregory
Donald Griffin
Rebecca Griffin
Stanley Griffin

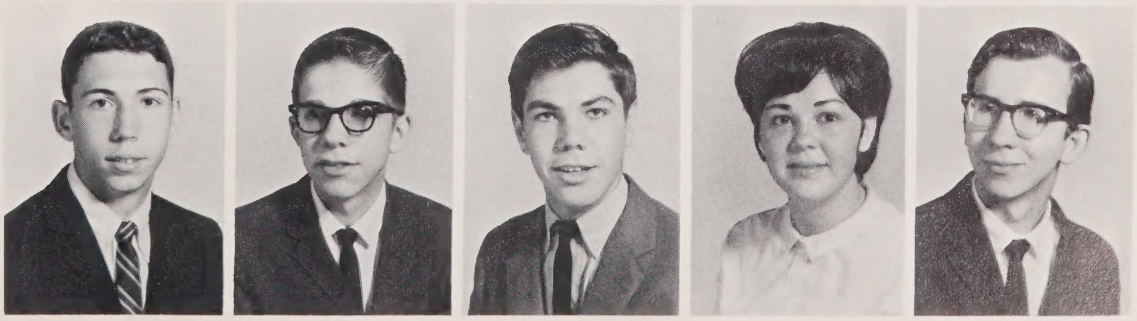

Dorothy" Dorothy Griggs
Elaine Griggs
Martha Grogan
Douglas Grubbs
Gary Grubbs

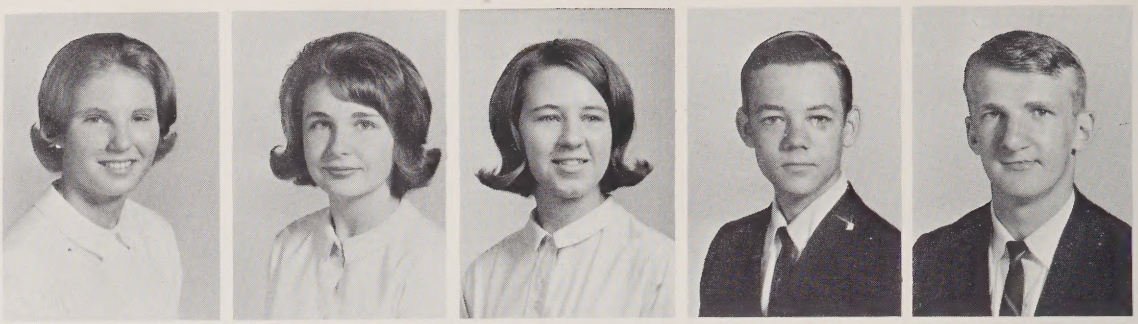

Harold Grubbs
Lynn Grubbs
Richard Guyer
Daryl Haigwood
John Haigwood

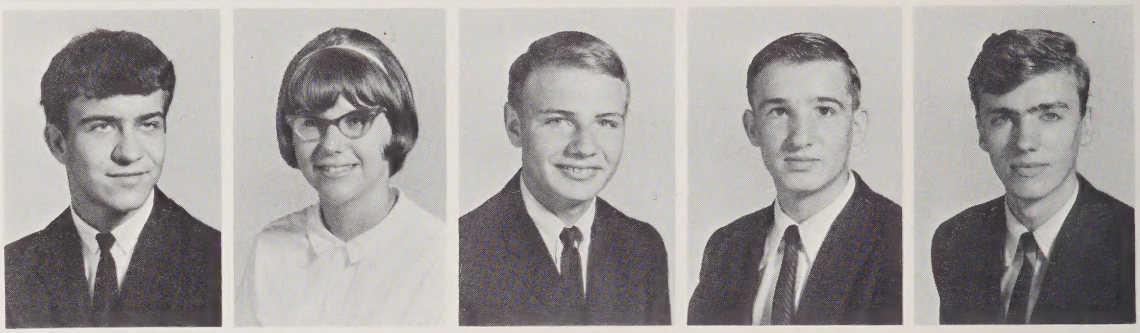

# Junior Class

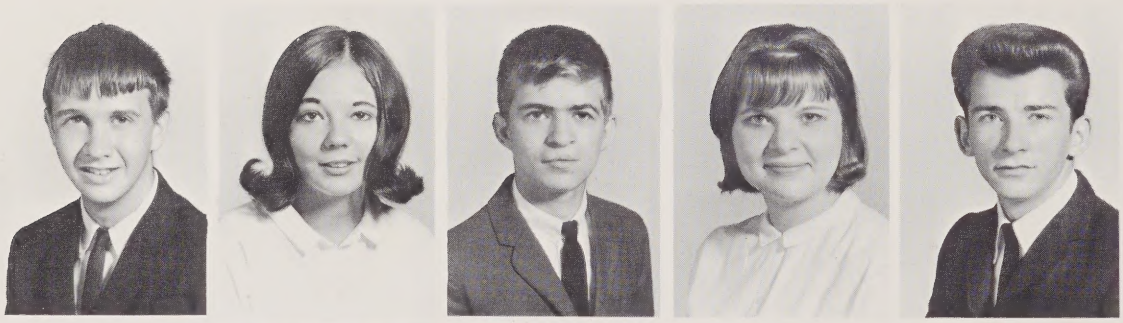

Marion Haine
Ginny Hall
John Hall
Charlotte Hamm
Tommy Hardin

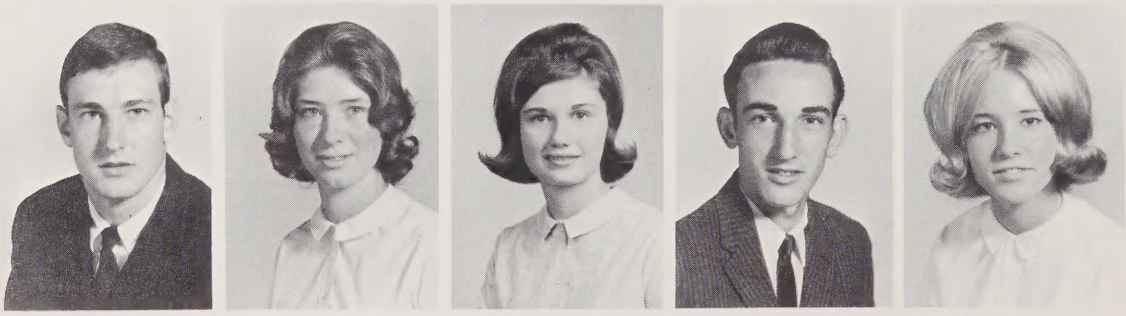

John Harmon
Carol Harris
Sheila Harris
John Harrison
Brenda Hauser

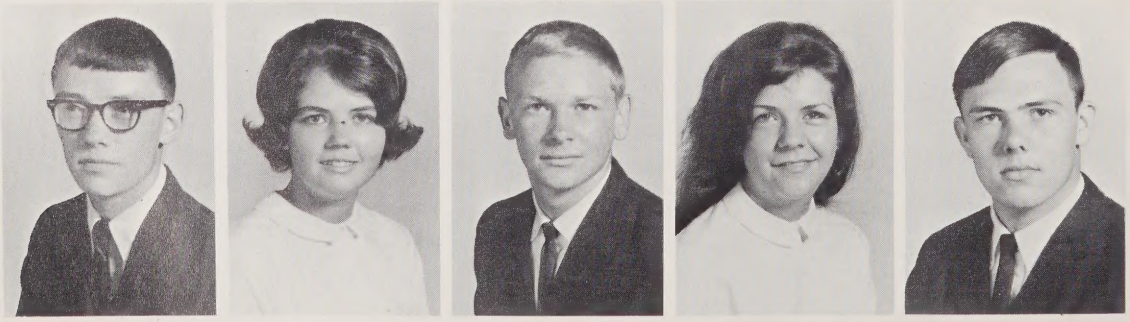

Charles Hauser
Deborah Hauser
Hugh Hauser
Kay Hauser
Levan Hauser

Jerry Hawks
JoAnn Hawks
Robert Hayes
Larry Haynes
Rebecca Haynes

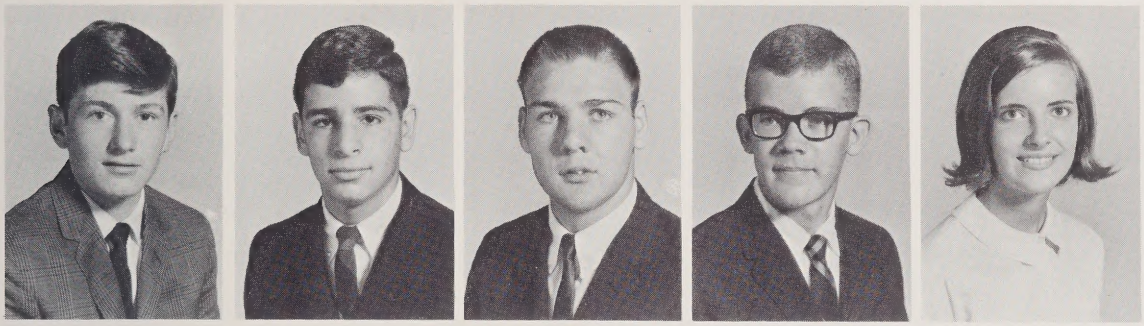

John Hays
Bruce Hayworth
Wesley Head
Eric Helsabeck
Lea Helsabeck

# Junior Class

Richard Hemmings
Linda Hemrick
Sharon Hemrick
Sandra Henderson
Michael Hendrix

Stephen Hendrix
Pamela Henry
Kenneth Hicks
Phyllis Hincher
John Hine

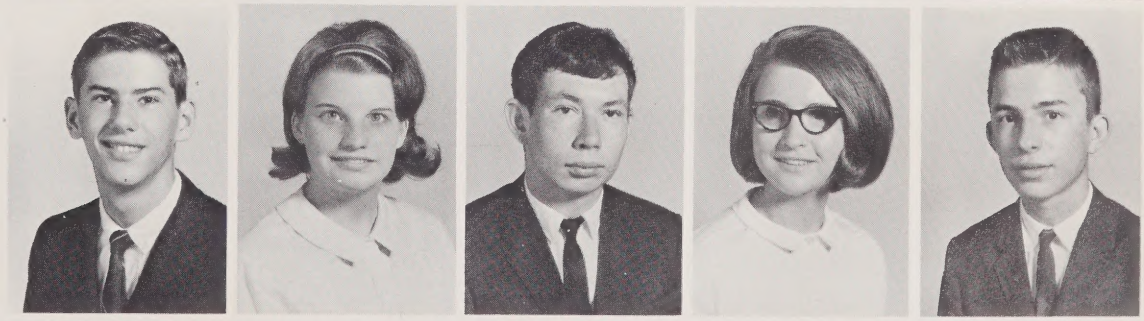

Carol Hobson
Michael Hodges
Ronnie Holbrook
Bonnie Holloway
John Holloway

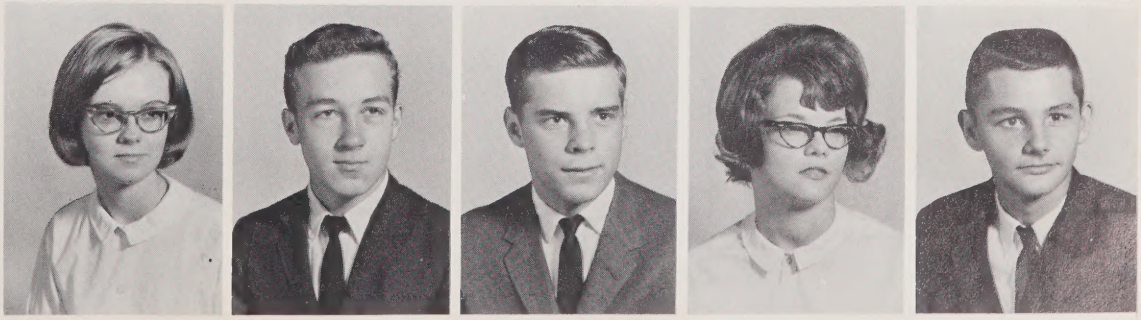

Betty Honeycutt
David Hooker
Nancy Hooker
Paul Hooker
Shirley Horn

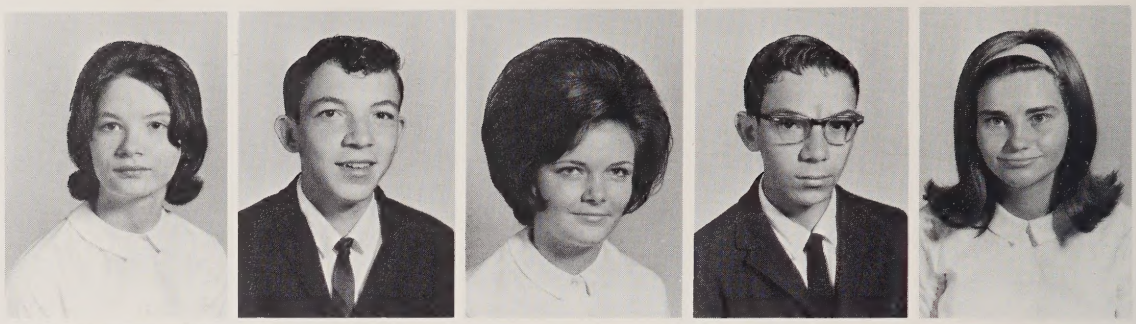

Ronald Horton
Jo Howard
Floyd Hoyle
Harriett Hoyle
Jenny Hunter

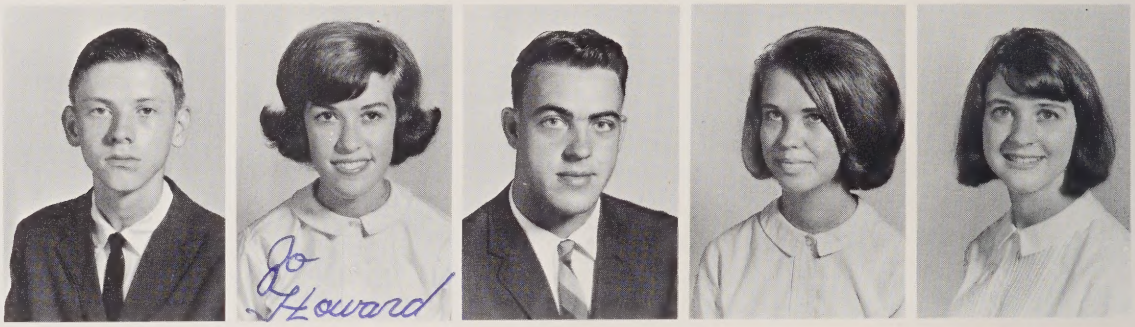


# Junior Class

Joel Hunter
Steven Hutcherson
Brenda Hutchins
Arlinda Ingram
Clinton Ingram

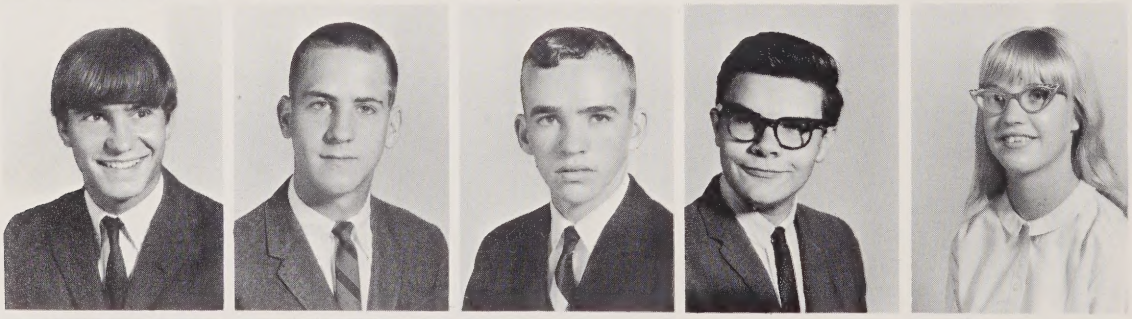

Skip James
Herbert Jaro
Ronnie Jenkins
Mark Jenson
Brenda Johnson

John Johnson
Judy Johnson
Linda Johnson
Sherry Johnson
Terry Johnson

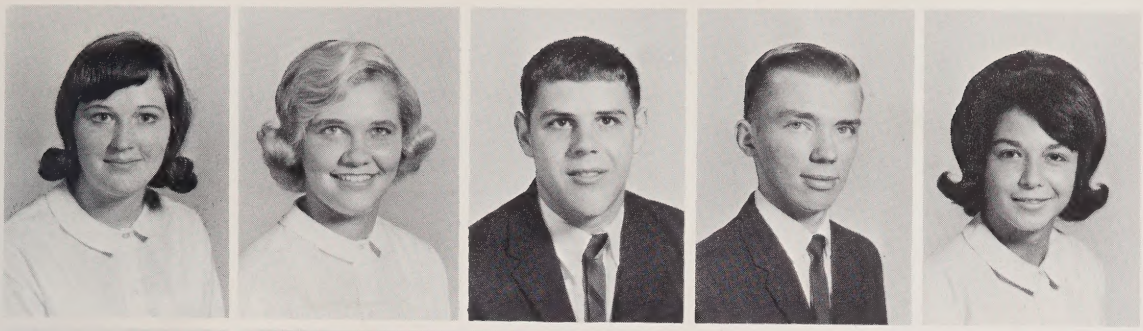

Brenda Jones
Lana Jones
Richard Jones
Stephen Jones
Donna Joyce

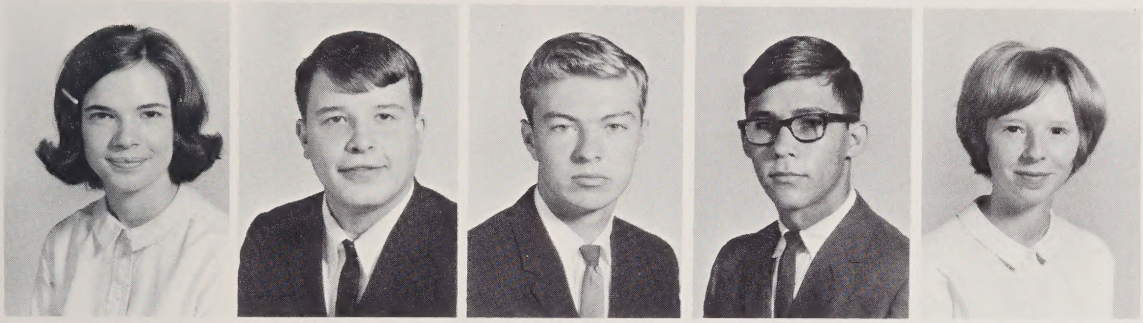

Judy Joyce
Speas Joyce
Michael Kallam
Paul Kandzer
Vicki Kates

# Junior Class

Gray Ketner
Vicky Ketner
Brenda Kiger
Clay Kimbrough
Shelley King

Leonard Kiser
Jean Knott
William Kreeger
Douglas Landingham
Sheila Lane

Dorothy Lanier
Carol LaPrade
Edward Lawrence
Mike Lawson
Ronald Lawson

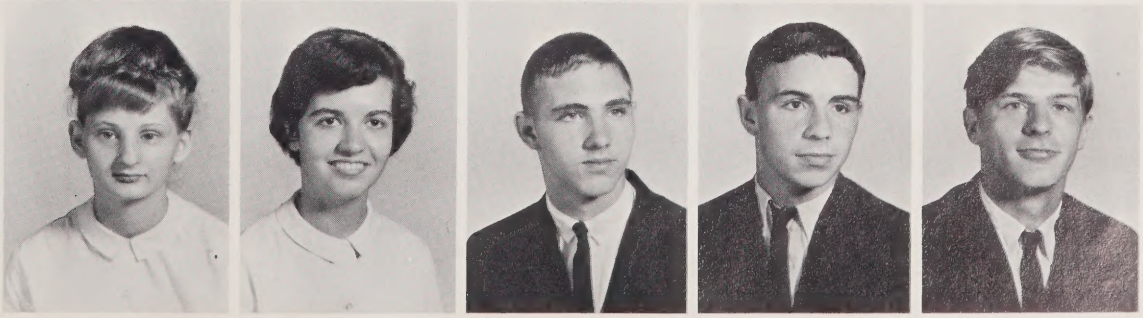

Ellen LeVan
Linda LeVan
Robert Lindsay
Janie Lineback
Joel Lineback

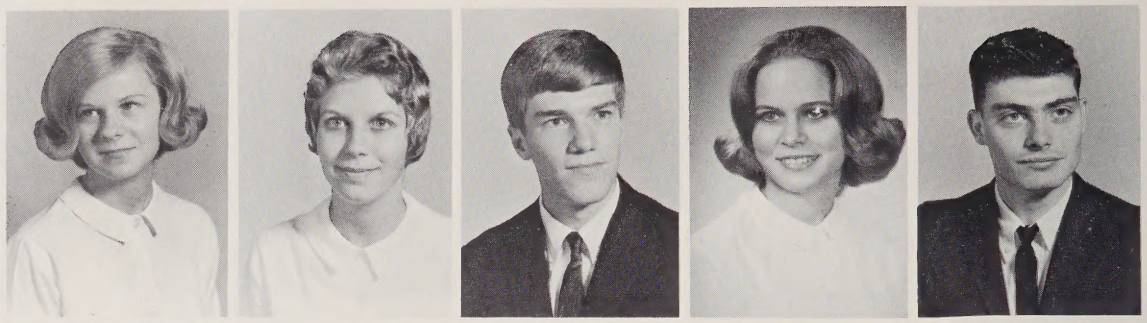

Jerry Lingerfeldt
Edward Livengood
Ronnie Livengood
Carolyn Lloyd
Linda Lloyd

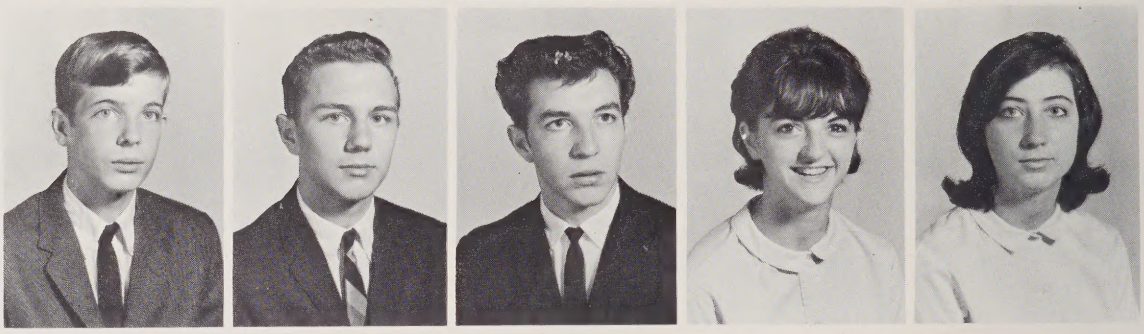

# Junior Class

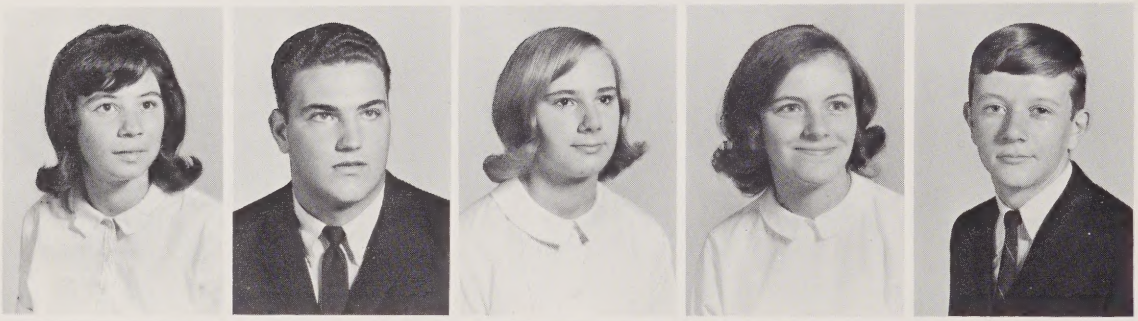

Bobbie Long
Steven Long
Suzanne Long
Gloria Lounsbury
Charles Lyons

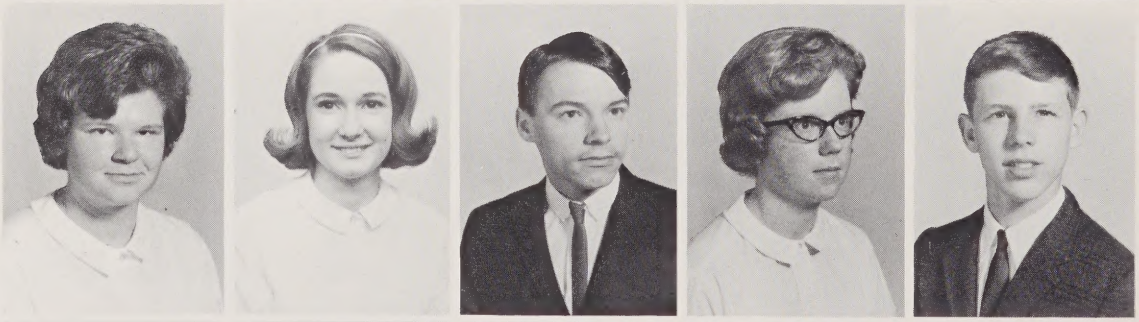

Kathleen Mabe
Patricia Mabe
James MacFarland
Lois Mahaffey
Michael Mahathy

Diane Mankins
Larry Mankins
Carolyn Moranville
Arvil Marion
Kathy Marsh

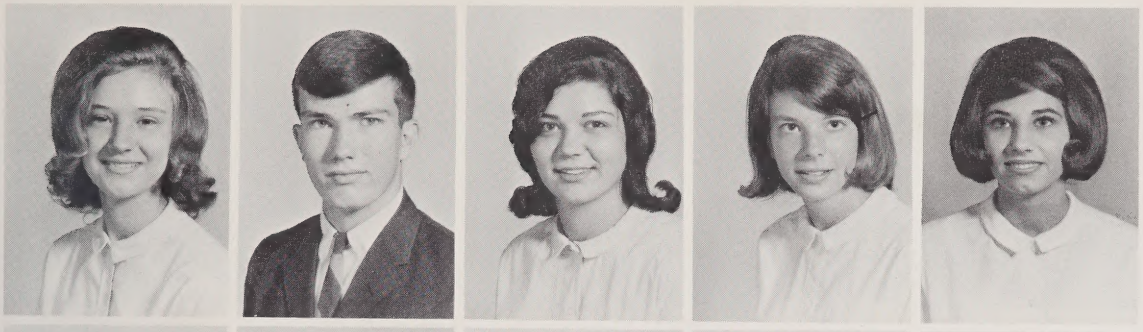

Carolyn Marshall
Donald Marshall
Mary Marshall
Melba Marshall
Susan Marshall

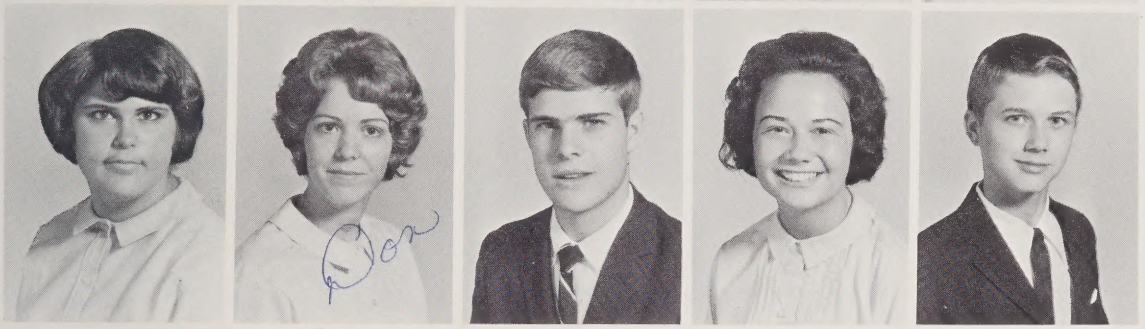

Catherine Martin
Donna Martin
Richard Mason
Carol Mathis
Wayne Mathis

# Junior Class

Leroy Matlock
Stephen Matlock
Donna Mayberry
Michael Mayo
Russell Mays

Bonnie McBride
Rebecca McCuiston
Sharon McDaniel
Michael McGill
Elizabeth McIlwain

Mary McInnis
Sandra McInnis
Kittie McKinney
Florence McKnight
Milton McNatt

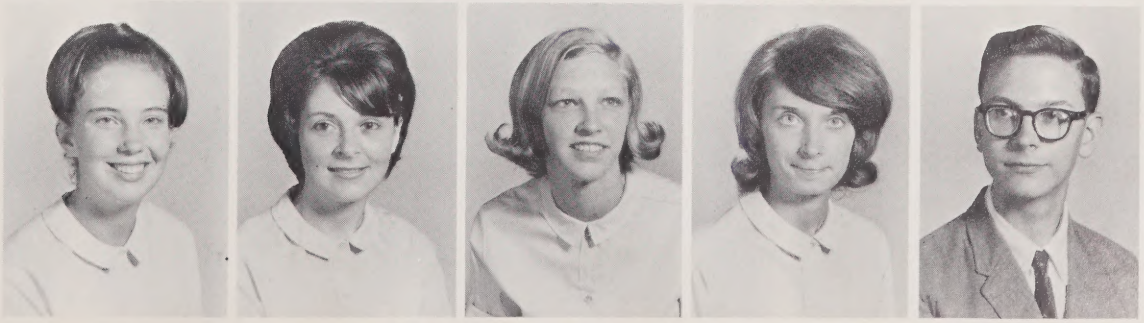

Edward Meadwell
Aubrey Miller
Lynn Miller
Sonny Miller
Billy Minton

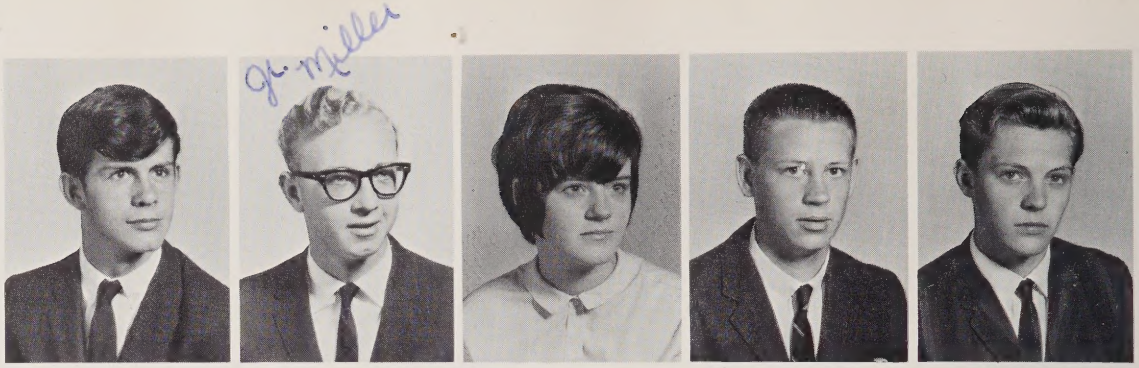

Larry Mitchell
John Mock
Jackson Montgomery
William Montgomery
Phillip Moody

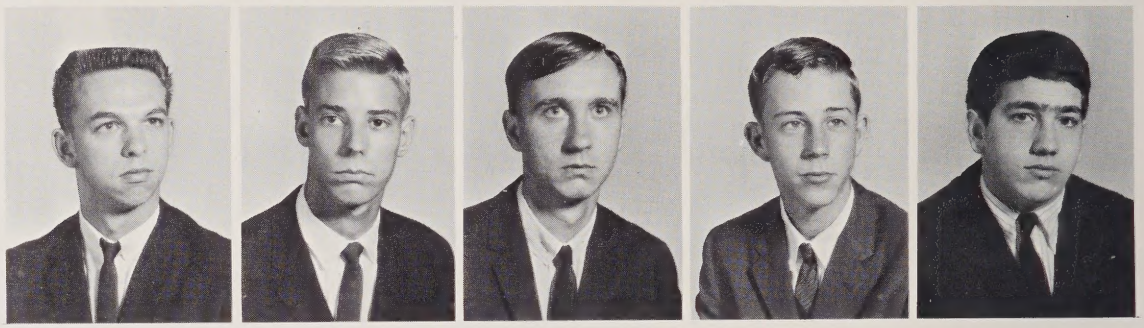

# Junior Class

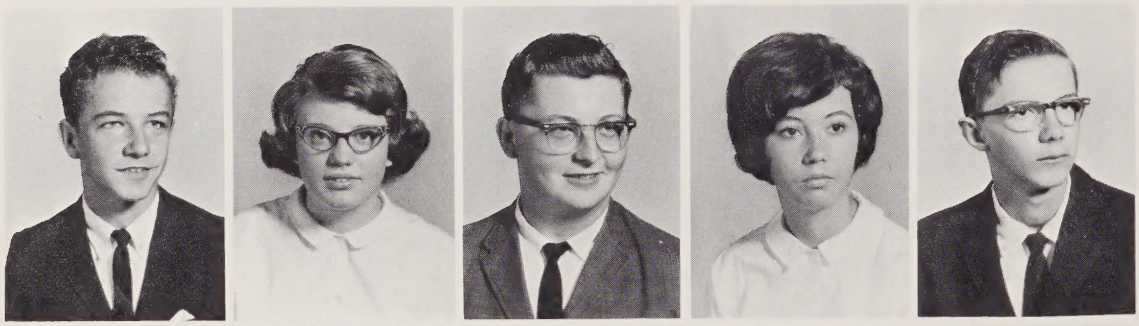

Gary Moore
Linda Moore
Beechard Moorefield
Anne Morefield
John Morris

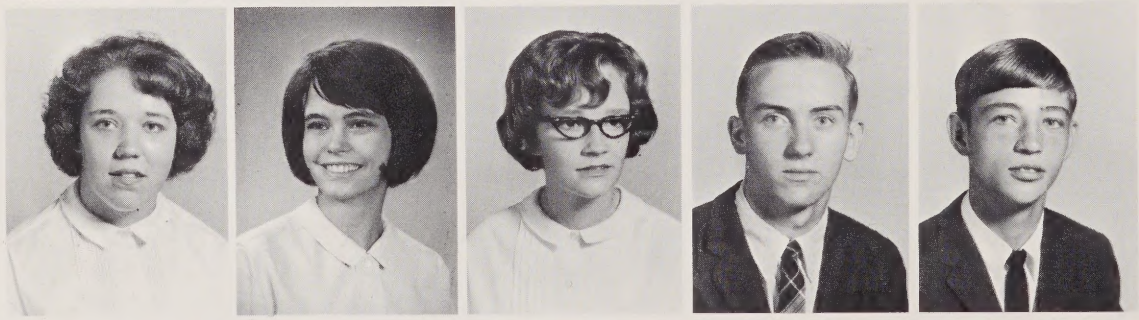

Jean Murray
Catherine Myers
Diane Myers
Michael Nail
Paul Nance

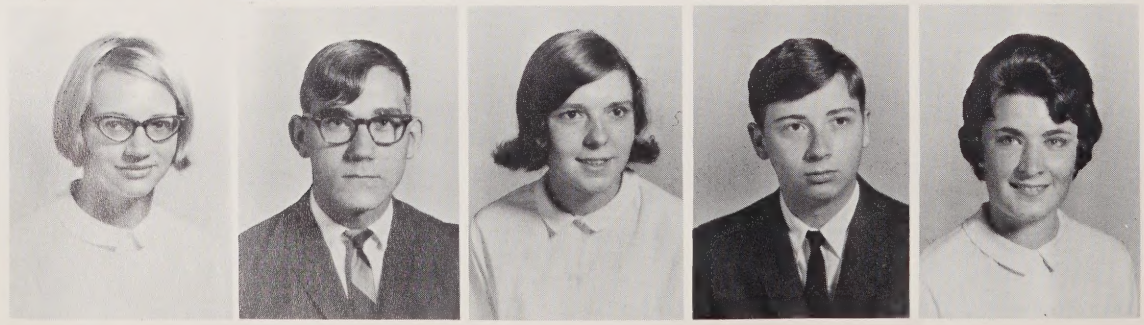

Nancy Nelson
William Nelson
Sue Newsome
Robert Nicks
Ellen Nifong

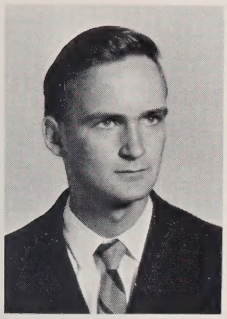
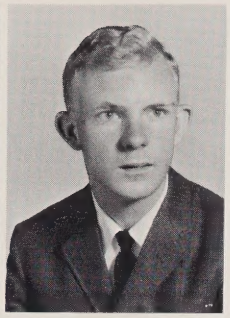
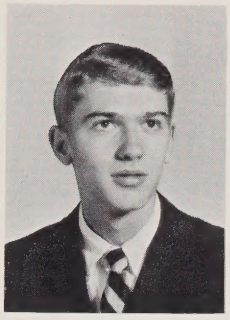
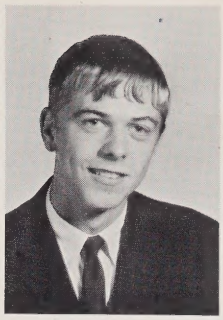

Benjamin Norris
Ronald Oates
Gary O'Neal
Larry O'Neal
Stephen Owen

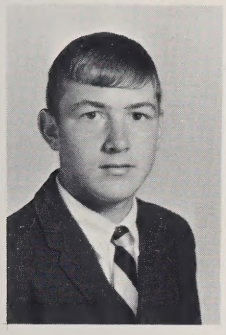
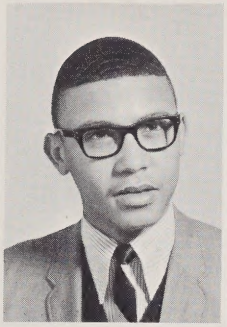
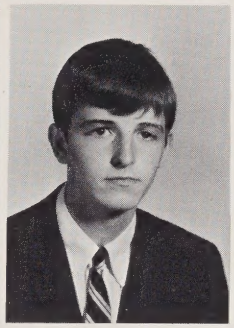
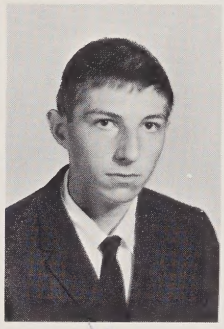
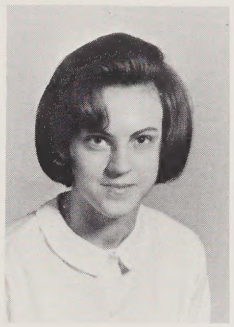

Michael Page
Curtis Palmer
Joseph Pardue
Glenn Parks
Vicky Parks

Glenn Parks
(Crummy picture isn't it?)

# Junior Class

Tony Parsons
Linda Pascal
Brenda Pelkey
Paul Pennington
Edwin Persiani

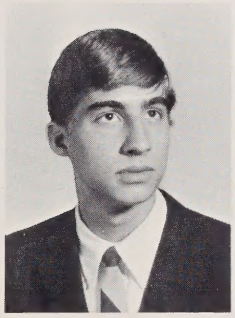
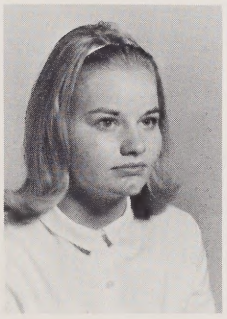

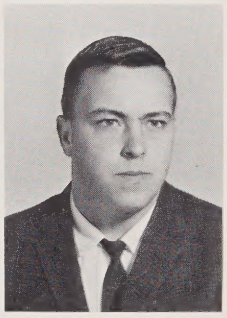
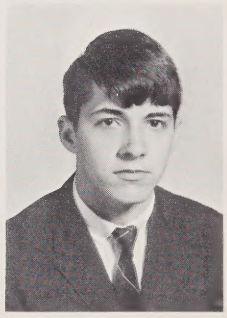

Deborrah Petree
Sarah Petree
Reed Petty
Jerry Pitman
Roger Plemmons

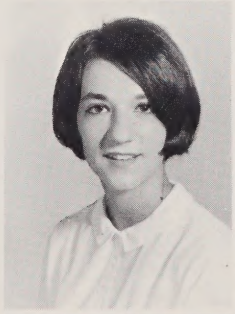
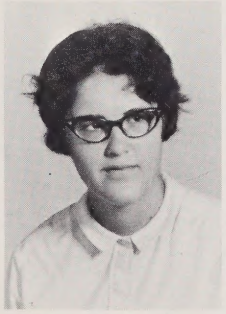
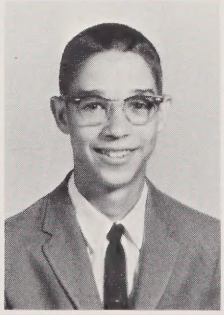
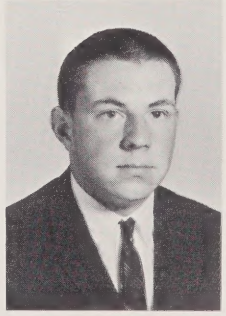
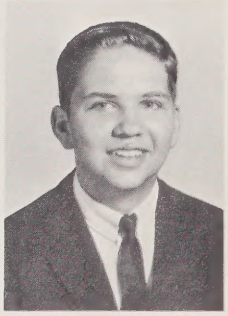

Donna Poindexter
Larry Poland
Robert Poole
Russell Prather
Barbara Pugh

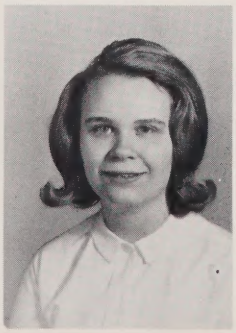

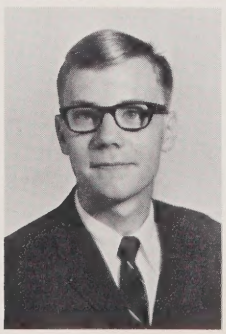
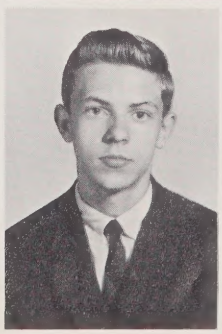
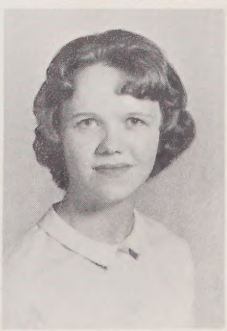

Grace Purvis
Sheila Queen
Sandra Rakestraw
Martha Randleman
Frances Ratledge

Ronald Reavis
Loretta Recard
Sandra Reeves
David Rehn
Paul Reich

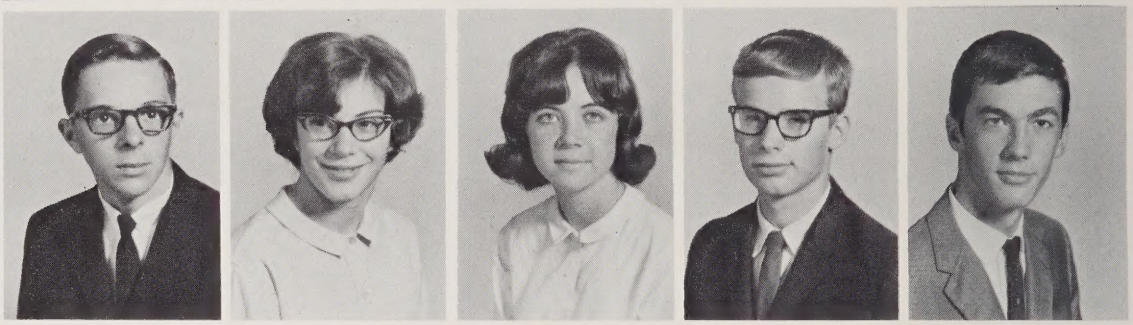

# Junior Class

Terry Reid
A. C. Reynolds
Lorita Richardson
Thomas Riddle
Elizabeth Robb

Martha Rogers
Tony Rominger
Teresa Rose
Nancy Russell
Vicki Rutledge

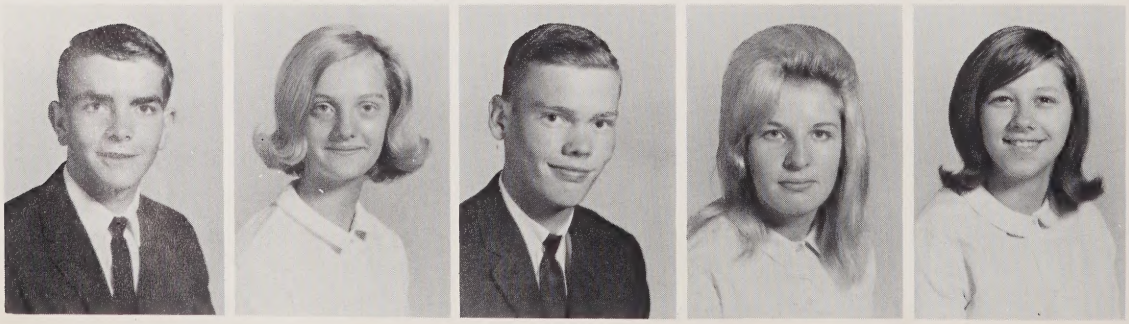

James Salmons
Diane Saunders
Nichols Saunders
Ruby Scarlett
Diane Scheipers

Linda Scheipers
Dane Sebastian
Audrey Sellers
Glenn Settle
Dennis Severt

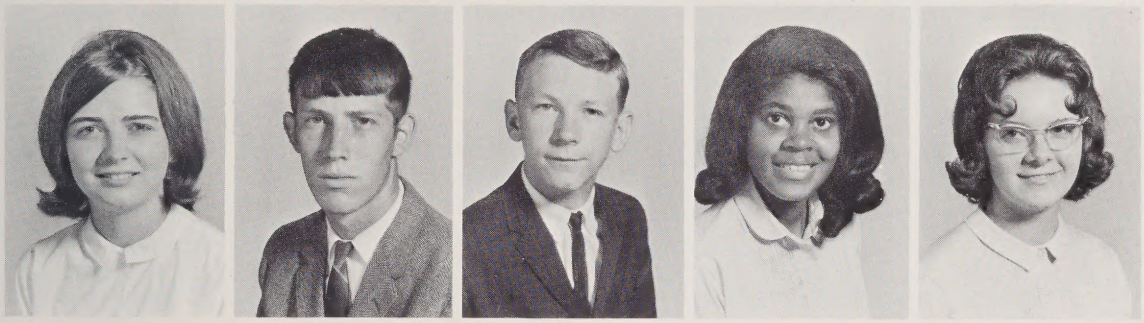

Rosalita Sharp
Charles Sharpe
Phillip Sheek
Janis Shelton
Shirley Shoaf

# Junior Class

Brenda Shore
Dennis Shore
Susan Short
Darrell Shouse
James Shouse

Sandra Shreve
Patsy Simmons
Richard Simmons
Sue Simmons
Ada Smith

Brenda Smith
Danny Smith
Gary Smith
Hal Smith
Jerry Smith

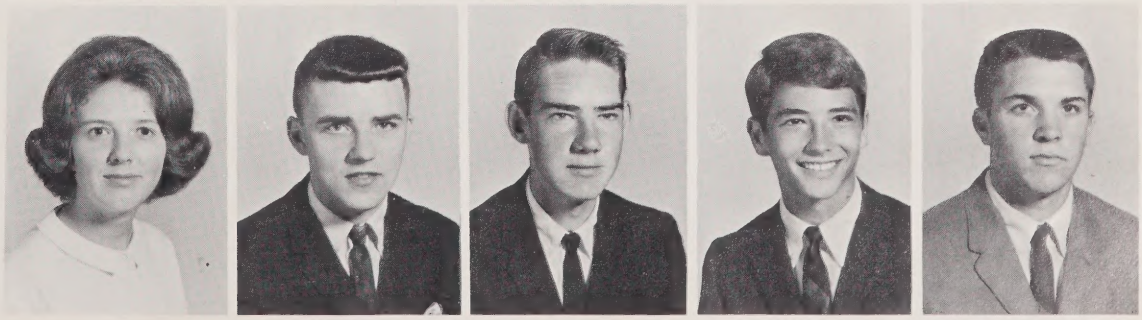

Jo Ann Smith
Michael A. Smith
Michael H. Smith
William Smith
Nancy Smithdeal

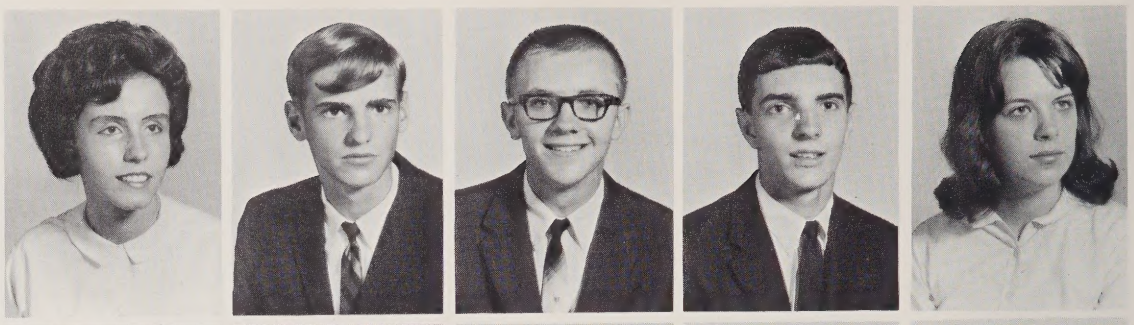

Donna Smitherman
Richard Sneed
Lenora Snell
Joe Snow
Keith Snow

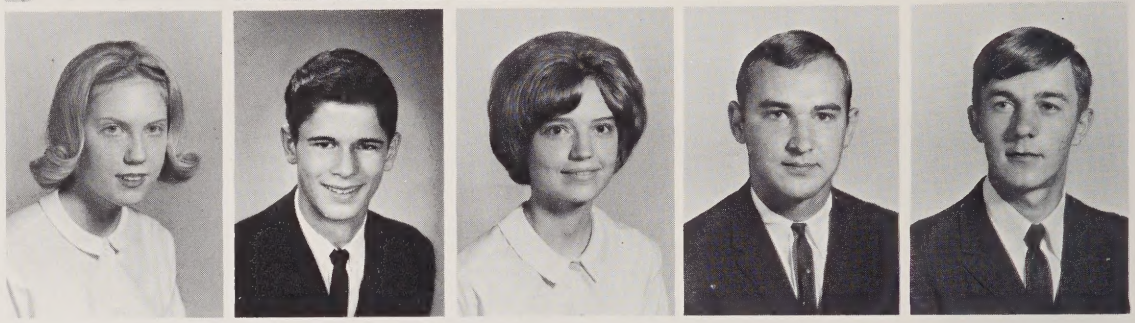

# Junior Class

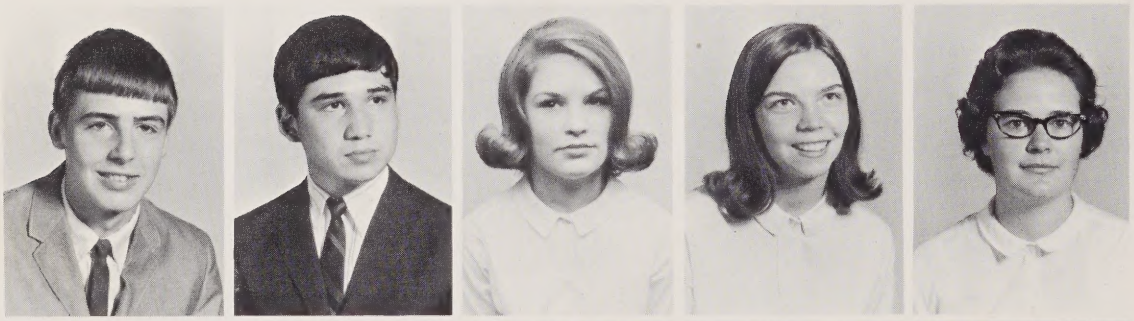

Robert Snyder
Dwight Southard
Joan Southern
Sharon Southern
Nancy Spainhour

Susan Spainhour
Weeta Spainhour
Diana Spear
Nancy Speas
Ricky Spillman

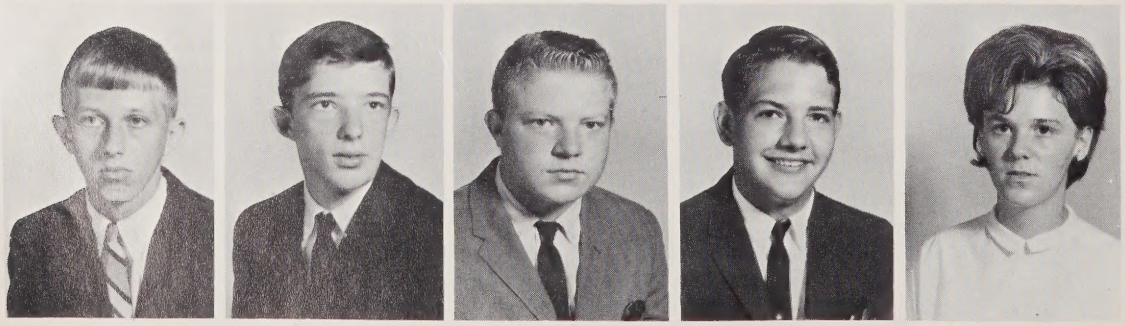

Don Sprinkle
David Stanfield
Phillip Stanley
Stephen Steelman
Deborah Stewart

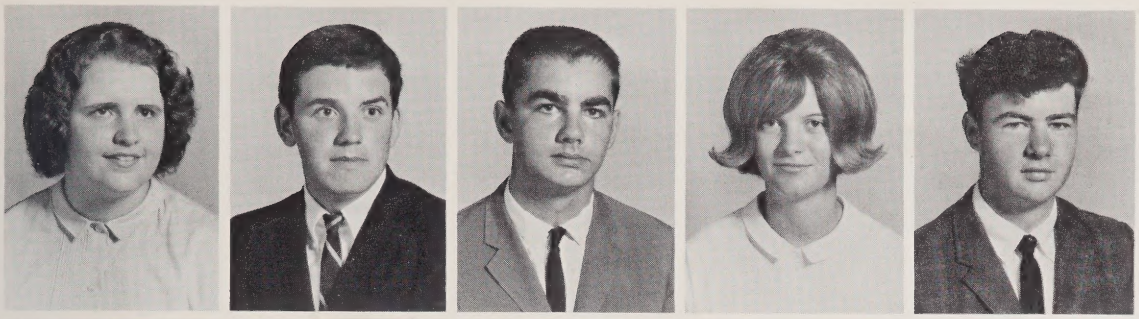

Elaine Stewart
Michael Stewart
Burdell Still
Janet Stoltz
Rodney Stomeon

Olin Story
Carvin Stout
Mary Strickland
Joan Strupe
Linda Styers

# Junior Class

Suzanne Styers
Vicki Styers
Eugenia Sunderlin
Michael Swaim
Kenneth Swartzel

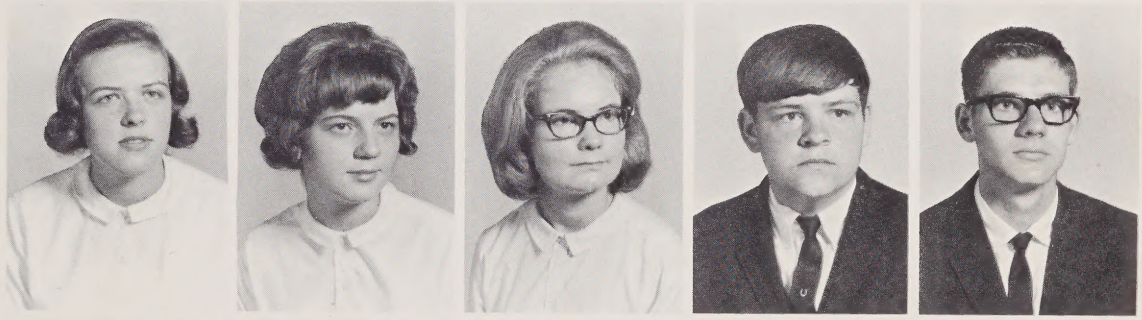

Elsie Tate
Barbara Taylor
Charlie Taylor
Paula Taylor
Wayne Temple

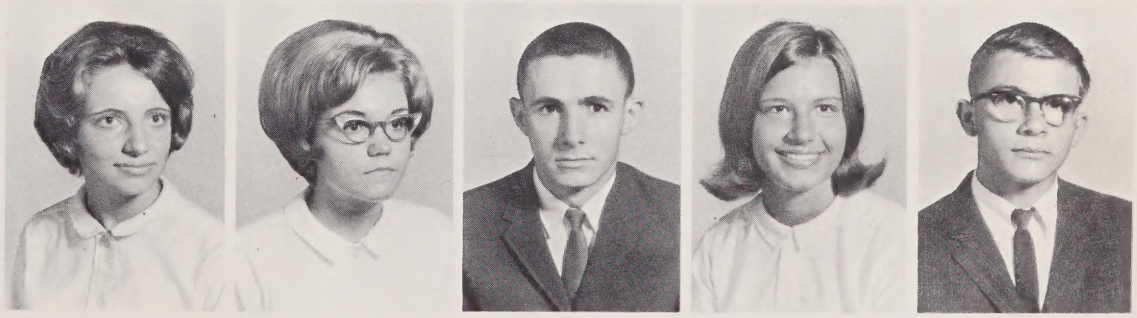

Anthony Testino
Thomas Thacker
Martin Tharpe
Deborrah Thompson
Jerome Thomas

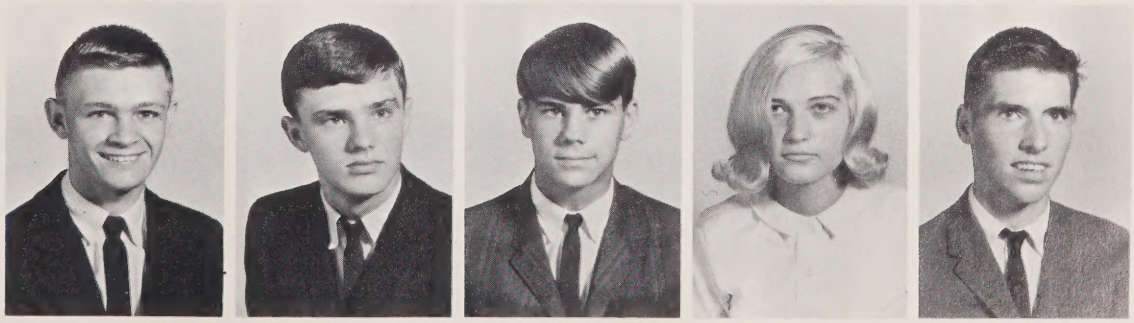



Debbie

Jack Thornton
Josephine Toliver
James Tothill
Linda Towe
David Transou

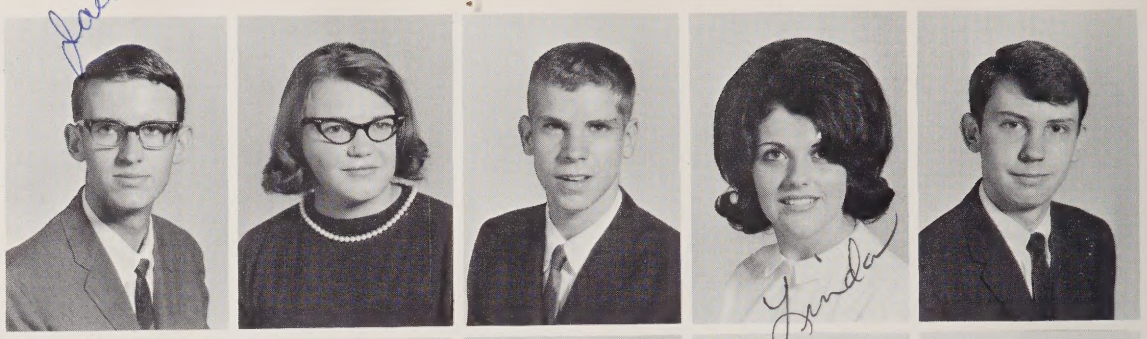

Jackie Transou
Frankie Trivette
Marvin Trivette
Loyd Tucker
Terry Tucker

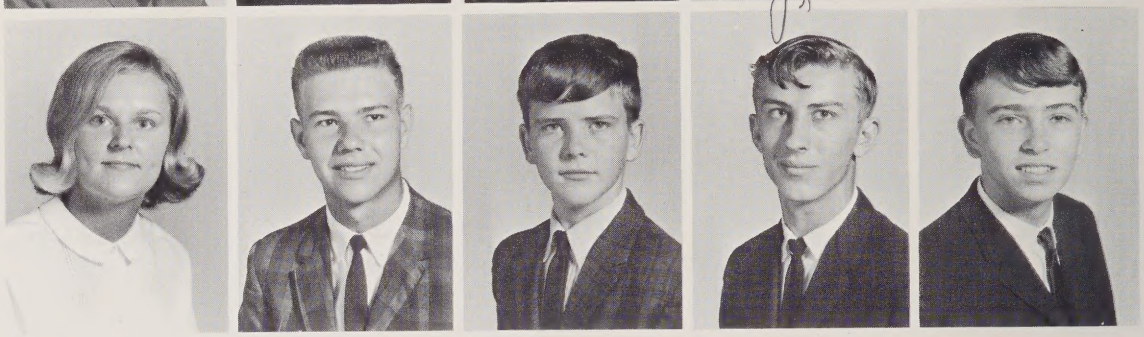

# Junior Class

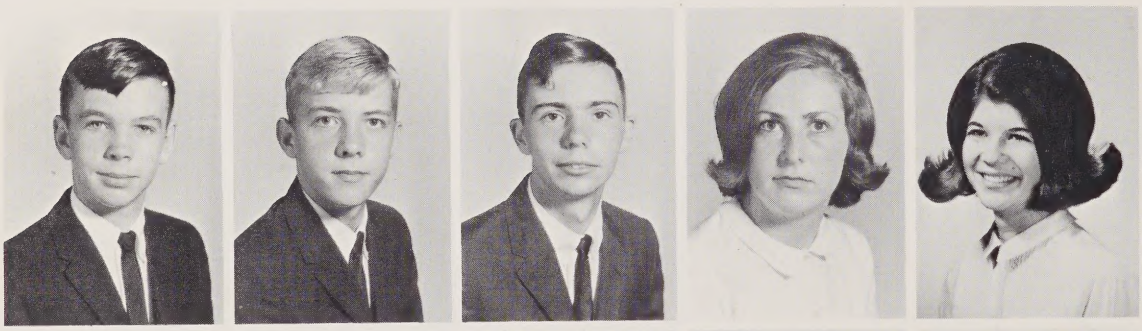

William Tucker
Alvin Turner
Dennis Turner
Marjorie Turpin
Amber Tuttle

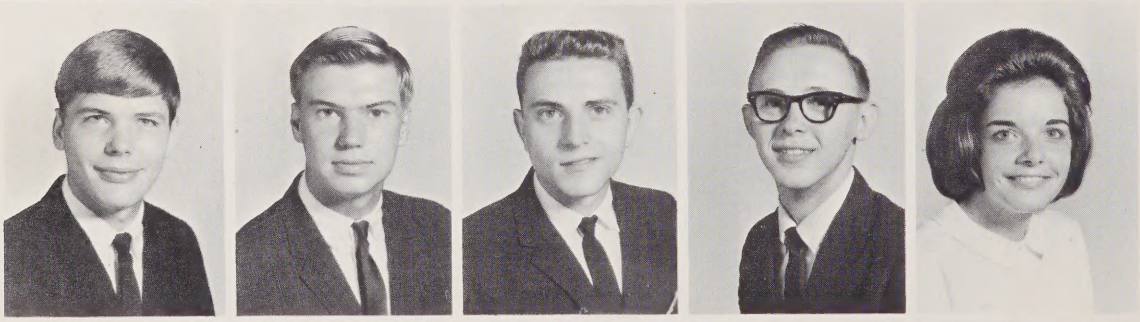

Bruce Tuttle
Michael Tuttle
Roger Tuttle
Virgil Tuttle
Mary Varellas

Ronnie Venable
Debora Vermillion
Geneal Wade
Barbara Walker
Stephen Walker

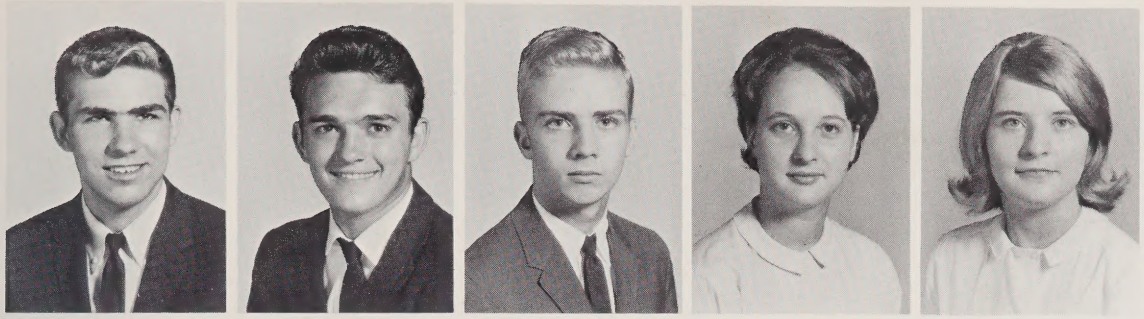

Charlie Wall
Donald Wall
Larry Wall
Phyllis Wall
Rebecca Wall

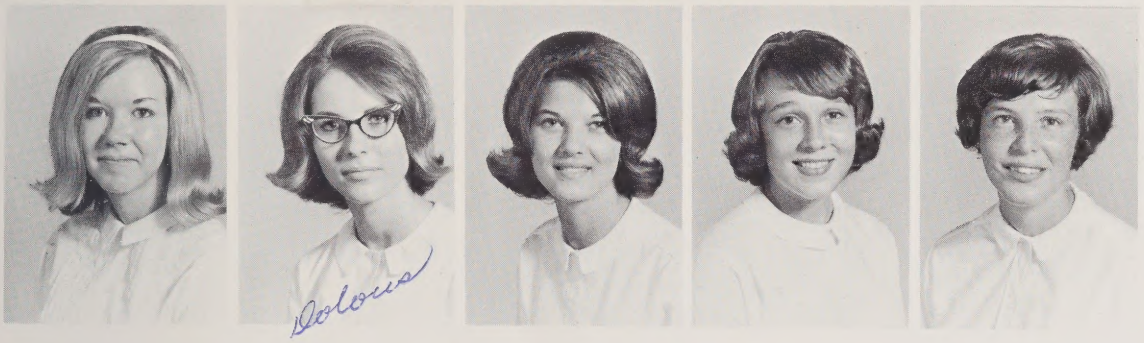


Linda Wallace
Delores Warren
Linda Warren
Joan Watts
Sharon Weatherford

# Junior Class

Louise Weaver
Douglas Weavil
Linda Webster
Delane Weddle
Fredrick Weeden

Steve Welborn
Donna West
Kathy Westmoreland
Kay Westmoreland
David Whicker

Jimmy Whisenhunt
Barbara White
Gail White
Dianna White
Richard Whitfield

David Whitman
Linda Whitman
Patsy Whitt
James Whitty
James Wikle

Dianna Wilkins
Michael Wilkins
Tommy Wilkins
Carolyn Willard
Guy Williams

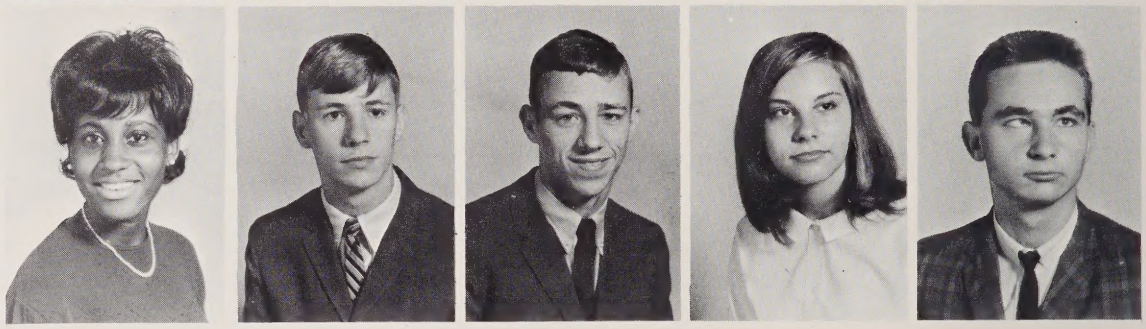

# Junior Class

Linda Williams
Sandra Williams
Christina Wilson
Elaine Wilson
James Wilson

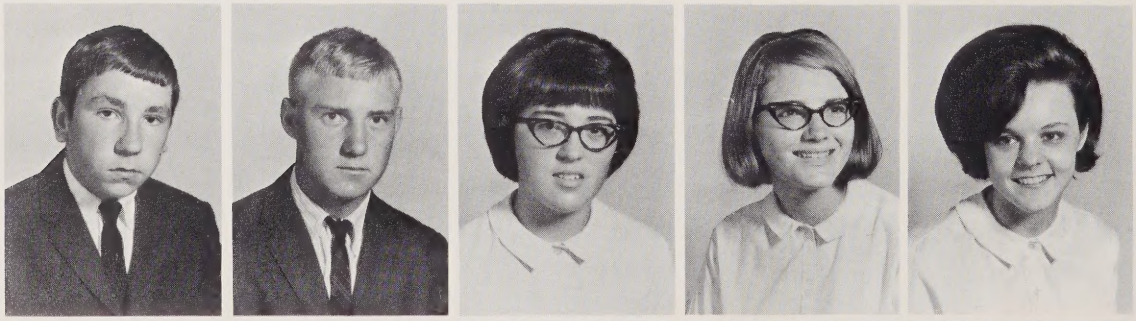

William Wolff
Kelly Wood
Loraine Woodle
Rebecca Wooten
Barbara Wright

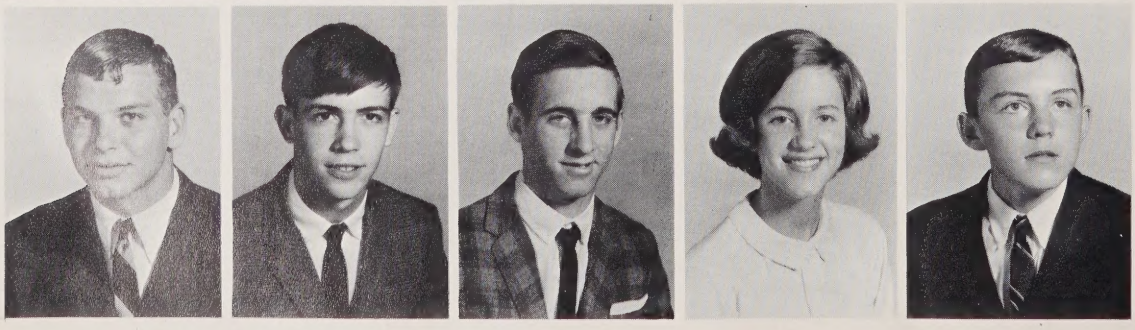

Larry Wright
Fred Yarbrough
Mike Yarbrough
Virginia Yeager
Roy Young

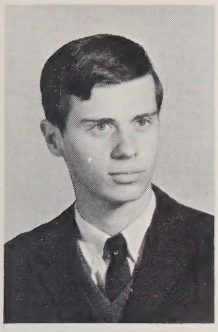
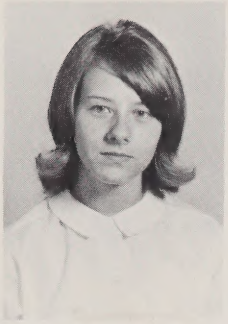

Bob York
Gail Ziglar
Janie Ziglar

Cheering North's teams to victory is the job of junior Joan Southern.

Juniors Cathy Myers and Rita Craft display their talent in a student talent show.

Junior Key Club members entertain the student body at a pep rally.

# Sophomore Class

New faces . . . a new environment . . . the days are hard . . . adjustment is difficult . . . the newness fades away and the sophomores take their places . . . important members of the student body . . . exhibiting class spirit . . . and enthusiasm . . . and fresh talents . . . providing new blood that enriches . . . progresses . . . enhances North . . . seeking membership . . . clubs . . . athletics . . . seeking to belong . . . and finally . . . belonging.

**UPPER RIGHT:** Sonny Carter, President.
**UPPER LEFT:** Krista Merritt, Secretary.
**LOWER RIGHT:** Sammy Knight, Treasurer.
**LOWER LEFT:** Bill Blevins, Vice-President.

# Sophomore Class

James Absher
Elizabeth Adams
Ann Adkins
William Allen
Elbert Allen
Don Allred

Leslie Anderson
Michael Anderson
Wanda Anderson
Richard Armes
Bobby Atkins
James Atkins

Janice Atkins
Larry Atkins
Jim Atwood
John Atwood
Stephen Baity
Allen Baker

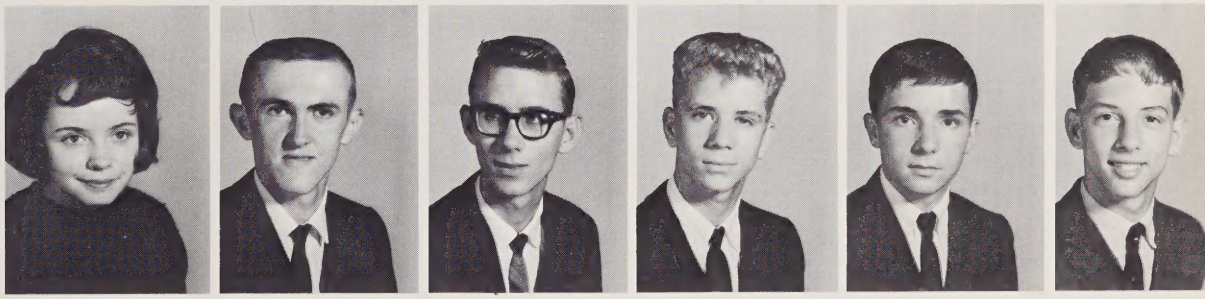

Phillip Banks
Deborah Barker
Gray Barnes
Wanda Barr
Lynn Batts
Darlene Baumgardner

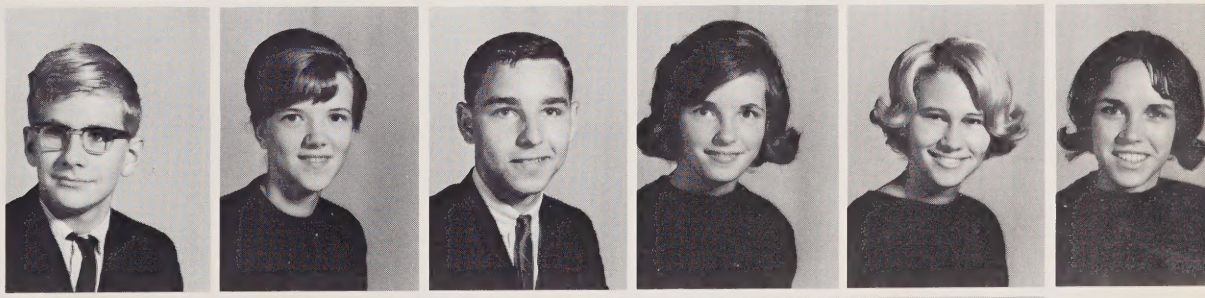

Larry Beaman
Linda Beamer
Shirley Bell
Mickey Belton
Terry Benge
Juanita Benjamin

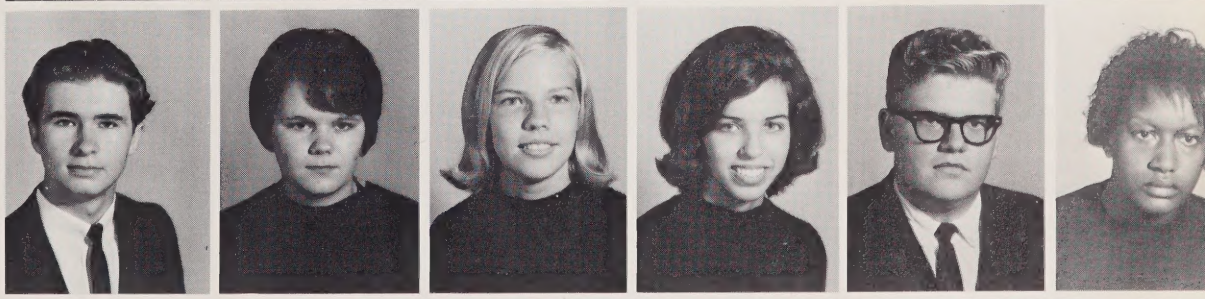

Linda Bennett
Robby Bennett
Rebecca Berry
Crystal Beshears
Daniel Bickley
Betty Birdsong

# Sophomore Class

Charles Blackburn
Cynthia Blackburn
Jimmy Blackburn
Janet Blair
Billy Blakley
Steven Blakley

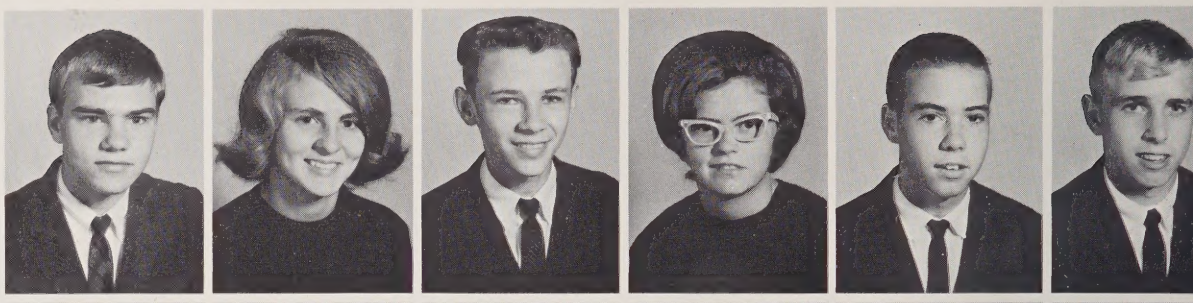

Vickie Blakley
Linda Blalock
Charles Blanc
Jerry Bleckley
Randall Blevins
William Blevins

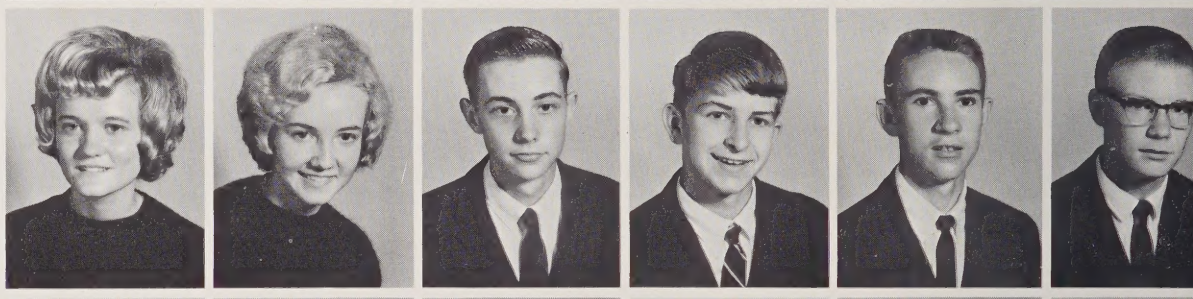

Emily Boger
Joyce Boger
Madeline Bombeld
James Bonham
Arnold Booth
Dale Booth

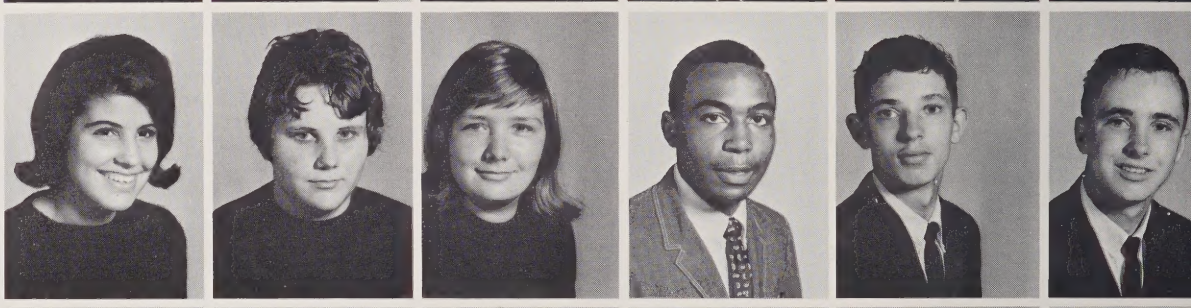

Joseph Bovender
Diane Bowen
Rebecca Bowen
Stuart Bowen
David Bowers
Steve Bowles

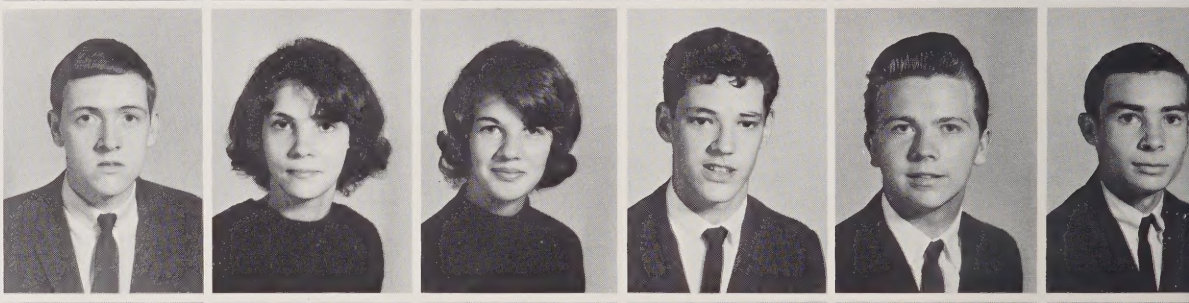

Roger Boyd
Kenneth Boyles
Sheila Brannock
Arthur Branscomb
Eugene Brewer
Ralph Brewer

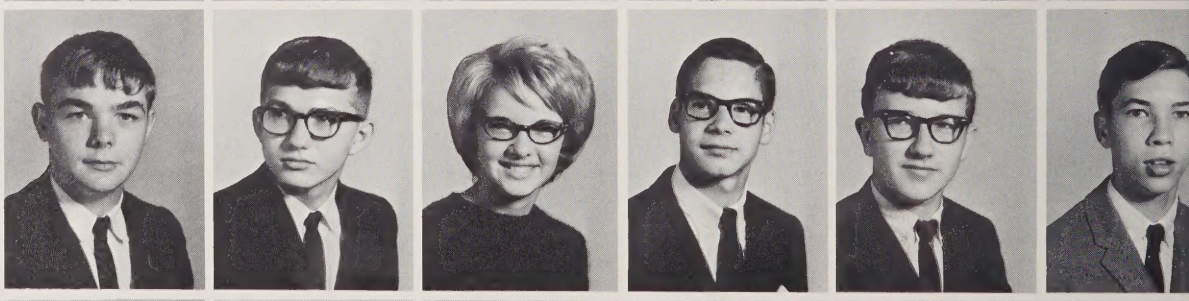

Deborah Britt
Gwendolyn Brock
Teresa Brooks
Linda Brown
Russell Brown
Thomas Brown

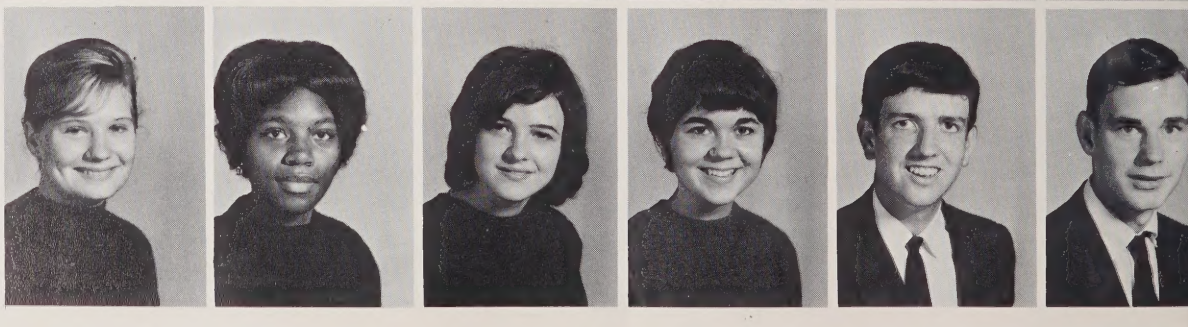

# Sophomore Class

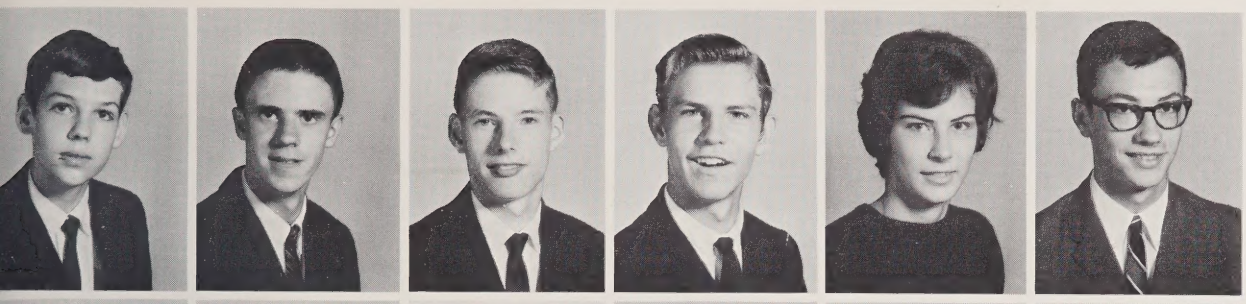

George Bryan, Jr.
Kent Bullard
Robert Bullard
Donald Burchette
Gail Burchette
Barrette Burge

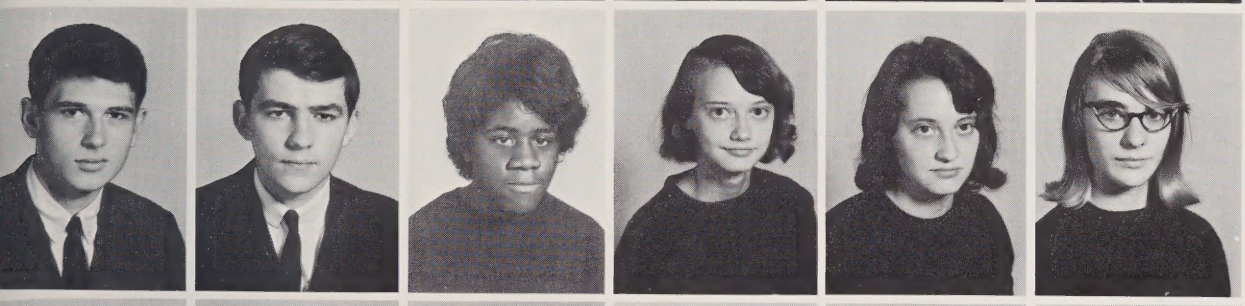

Miles Burick
Dillard Burnette
Claudette Butler
Faye Butner
Kaye Butner
Brenda Byrd

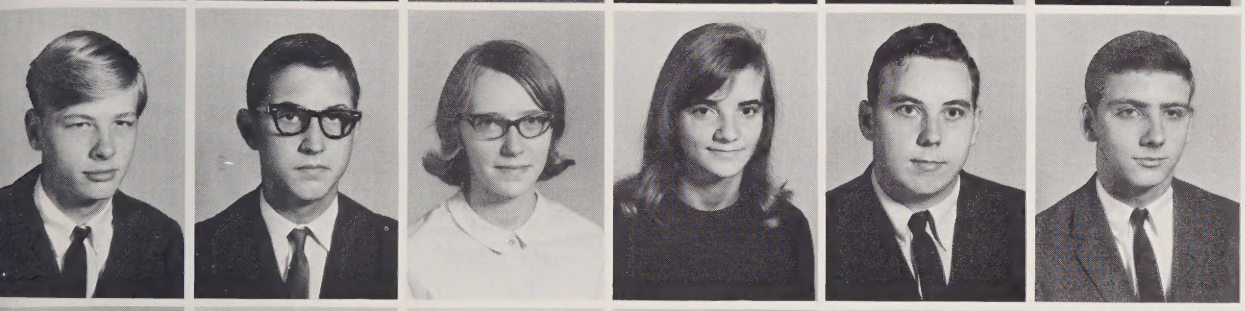

Gary Byrd
Robert Cady
Antonia Cain
Ann Calder
David Call
Don Campbell

Eve Canter
Vicki Carmichael
Dennis Carroll
Jan Carter
Judy Carter
Michael Carter

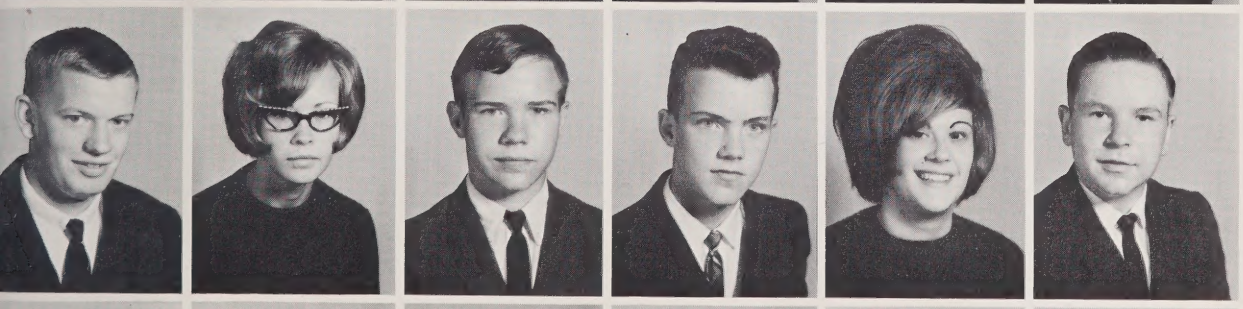

Virgil Carter
Joan Casey
Dwight Cates
Keith Cates
Darla Caudle
Michael Causby

Charles Cearley
Romona Chambers
Sharon Chambers
Donna Chandler
Creed Chapman
Shelby Childress

# Sophomore Class

Ronald Chisholm
Don Clark
Linda Clayton
Gail Cleary
Wayne Cleary
Jane Cleckley

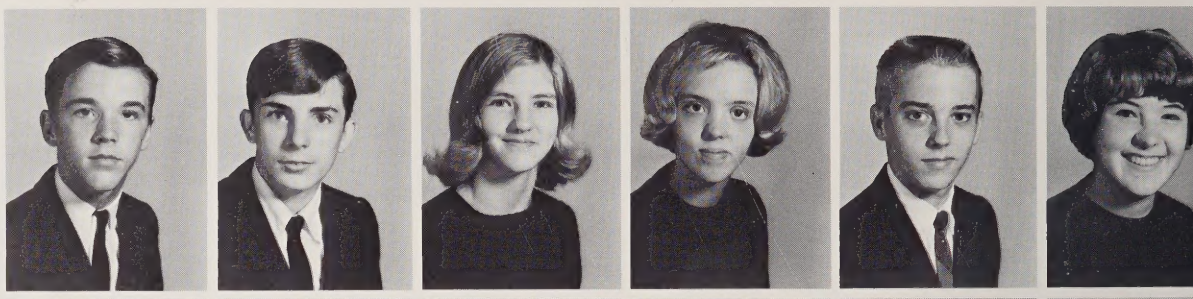

Ronnie Clemons
Darwin Cline
Susan Cline
Vicky Cole
Carol Collins
Mack Collins

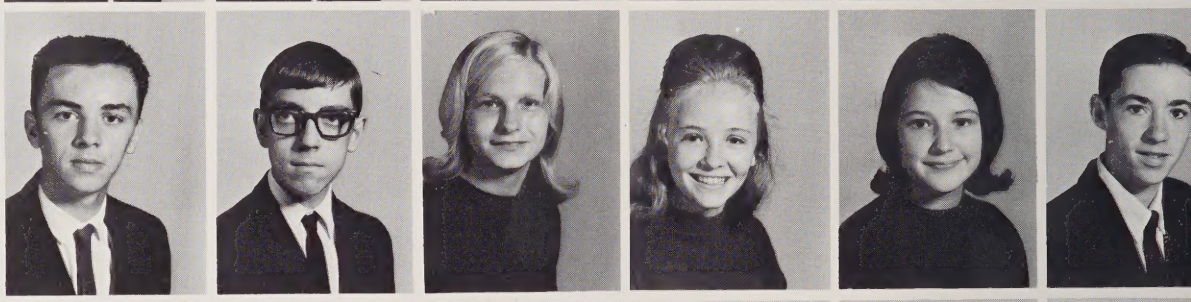

Sandra Combs
Ronnie Comer
Patsy Conrad
Gary Cook
Darlene Cox
Howard Cox

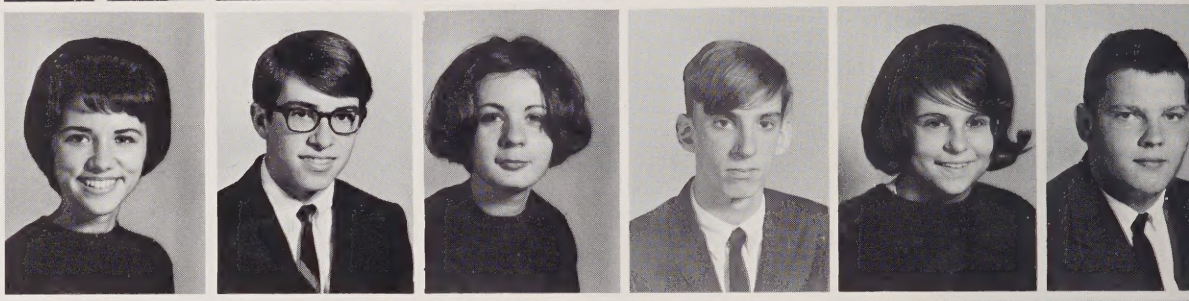

John Cox
Mary Ann Cox
Stephen Cox
Robert Craig
Bobbie Creech
Mary Creed

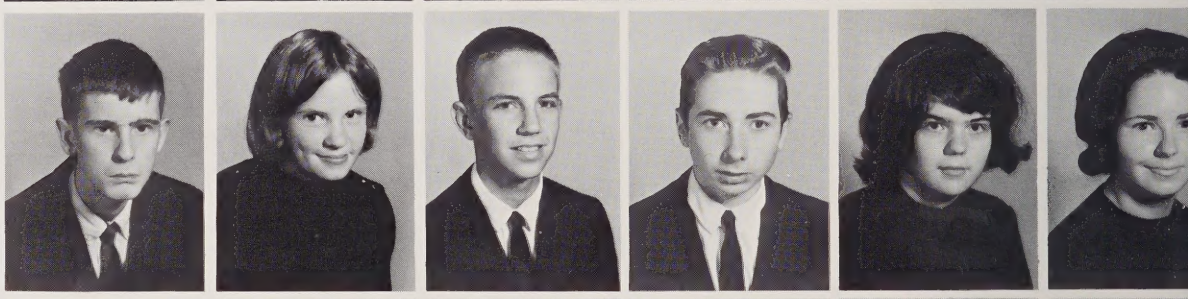

Keith Creeson
Richard Creson
Marshall Crews
Michael Crews
Sandra Crews
Stanton Crews

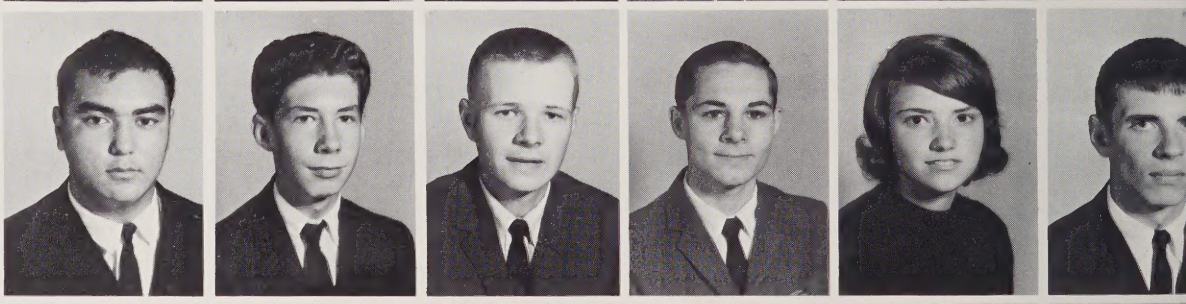

Philip Crowe
Danny Culler
Andrew Cutrell
Robert Dancy
Cheryl Davis
Diane Davis

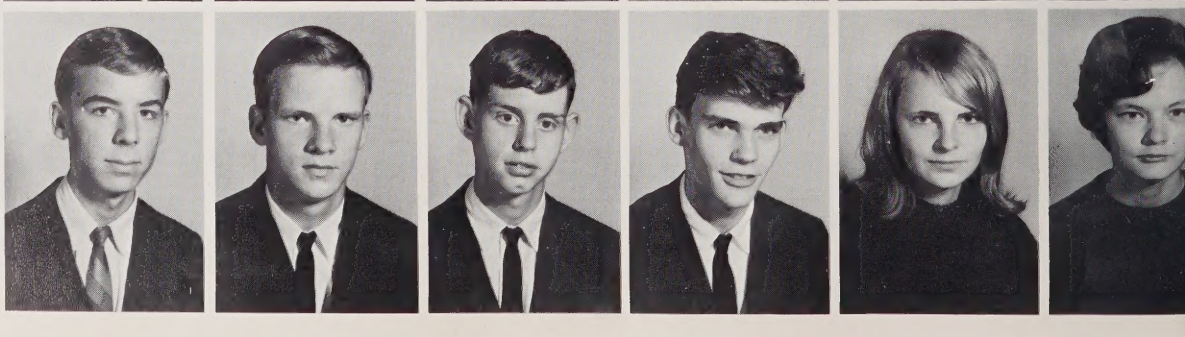

# Sophomore Class

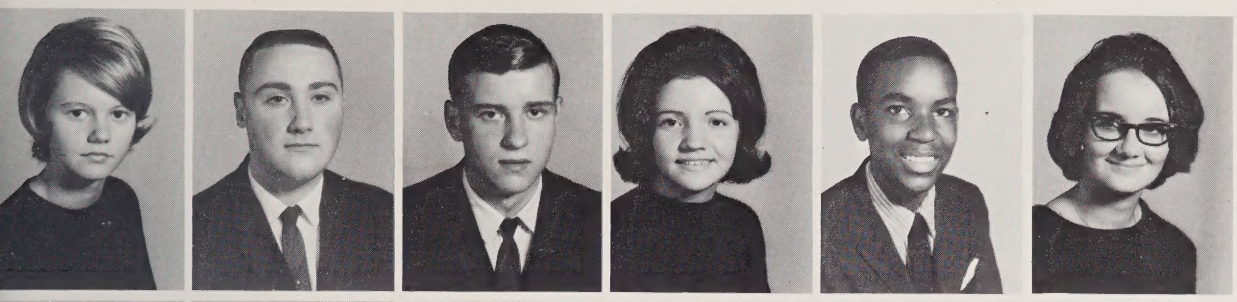

Dianne Davis
Joe Davis
Mike Davis
Sandra Dawson
Kenneth Dillard
Pamela Disher

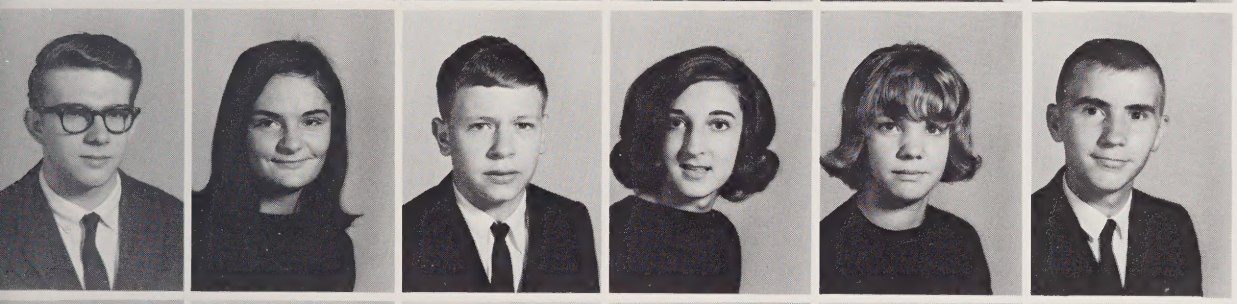

Roy Dodson
Linda Doss
Mike Doub
Elizabeth Douglas
Joyce Dow
James Dudley

Shirley Duggins
Nathan Dull
Edward Duncan
Marta Duncan
Thomas Dunham
Robert Dvoracek

Mavis Eaton
Phyllis Eaton
Michael Edwards
Ricky Edwards
Ronald Edwards
Linda Elliott

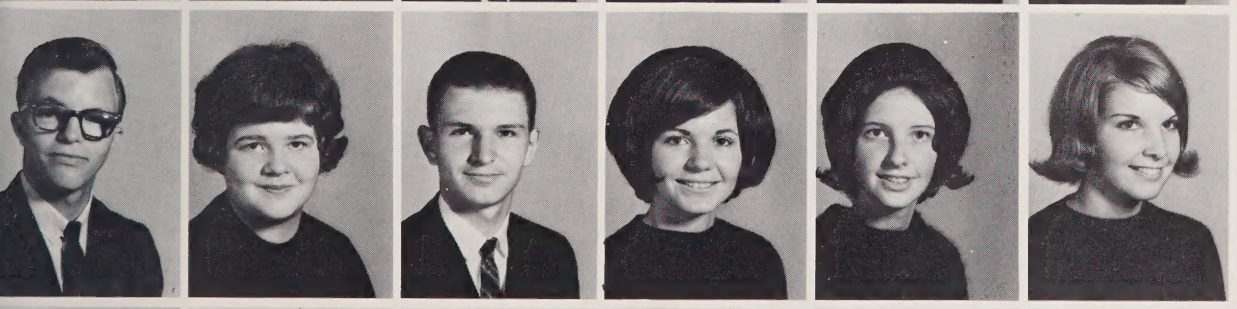

Marvin Elliott
Susan Ennis
Ronnie Ervin
Carolyn Evans
Martha Everhart
Nargret Faircloth

Norma Faircloth
Carolyn Findley
Helen Fisher
Rhonda Flippin
Michael Flynt
Vicki Flynt

# Sophomore Class

Bobby Forester
Philip Forkner
Sharon Forrest
David Foy
Elizabeth Frazier
Brenda Freeman

Sandra Froelich
Steve Frye
Randal Fulk
Sharon Fulp
Bruce Gaede
Terry Gardner

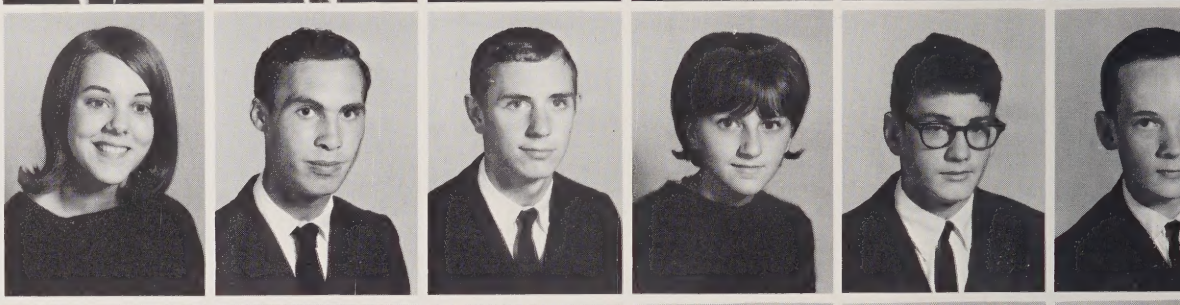

Lynn Gentry
Sybil George
Darlene Gilley
Ollie Gillispie
Michael Golding
Sandra Goodman

Cara Gordon
Arthur Green
Gail Greer
Joeleen Griggs
Charles Groves
Billy Grubbs

Sharon Grubbs
Steve Grubbs
Reginald Hairston
Ronald Hall (D.)
Ronald G. Hall
Walter Hall

Pamela Hamby
Dale Hamby
Judy Hammer
Leslie Handy
Frank Hanner
Mary Harding

# Sophomore Class

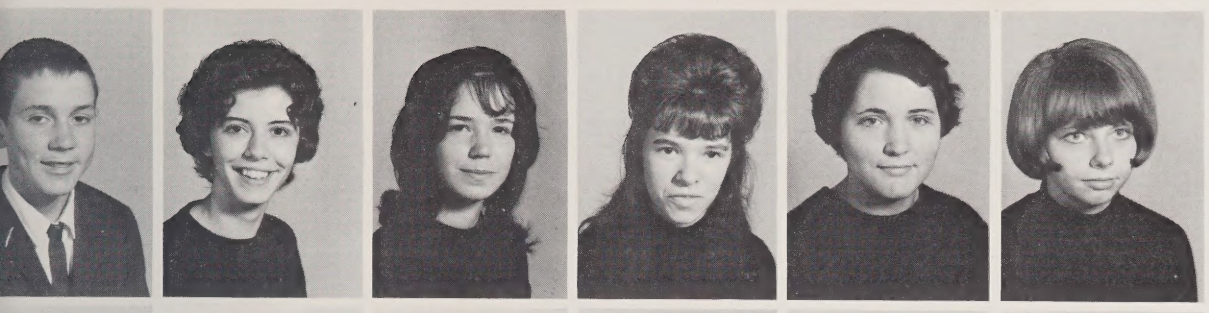

Lonnie Hardy
Vickie Harrelson
Paulette Harris
Ruby Harris
Virginia Harris
Alice Harrison

Dale Harrold
Stephen Harvey
Beverley Hatcher
Linda Hayes
Tony Head
Bessie Heath

Eddie Heath
Howard Hedderly
Sharon Helsabeck
William Helsabeck
Ronald Henderson
Gregory Hendrix

Vickie Hester
Crissman Hiatt
Alice Hicks
Gail Hicks
Kathy Hicks
Sharon Hicks

Vance Hicks
Warren Hicks
Janet Hill
Mary Hill
Willie Hill
Belinda Hinkle

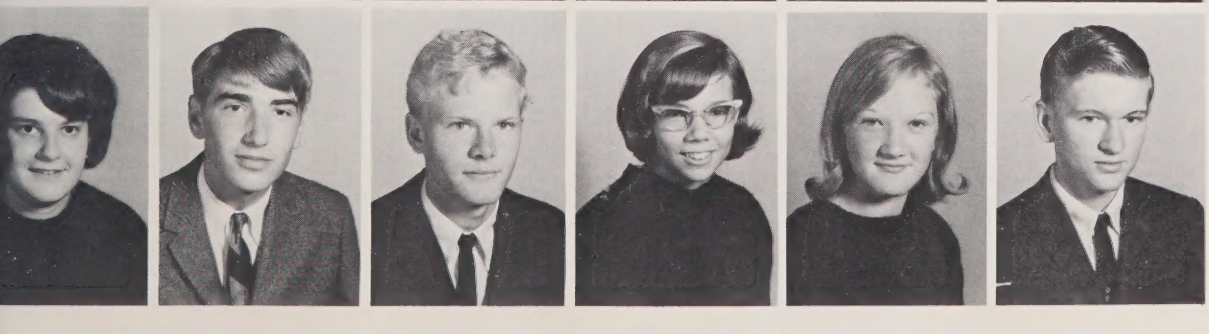

Dianne Holcomb
Timothy Holder
Wayne Holder
Patricia Holleman
Sue Holt
Paul Holyfield

# Sophomore Class

Richard Honeycutt
Daniel Hoots
Donna Horton
Ernest Hothorn
Anne Houck
Lynn Howell

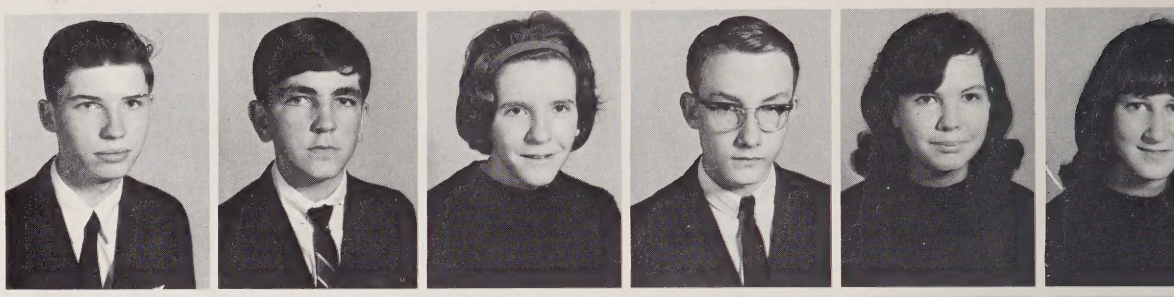

William Hudler
Gary Hudson
Kenneth Hudson
Georges Hughes
Janice Hurlocker
Brenda Hussey

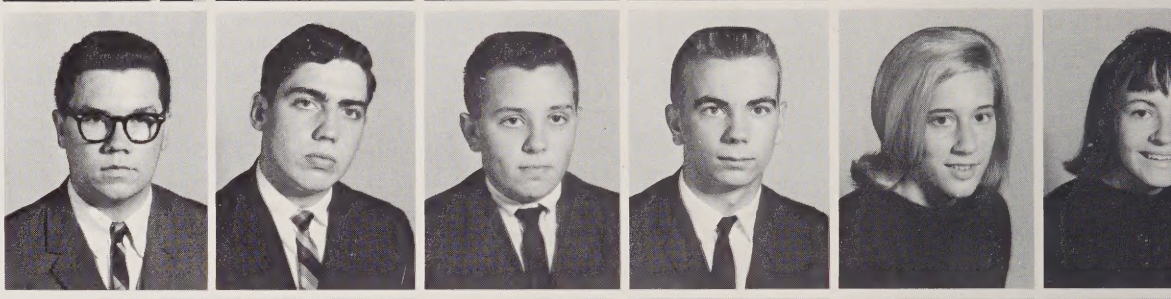

Dan Hutchins
Edgar Hutchins
Kenneth Hutchins
Vickie Hutchins
Robert Ingram
Sharon Ingram

Shirley Ingram
Nancy Isenhower
John Isley
Shirlee Jackson
David Jansen
David Jarvis

Richard Jarvis
Parnell Jeffries
Dennis Jessup
Willie Jester
David Johnson
Douglas Johnson

James Johnson
John Johnson
Johnnie Johnson
Kathleen Johnson
Pamela Johnson
Patsy Johnson

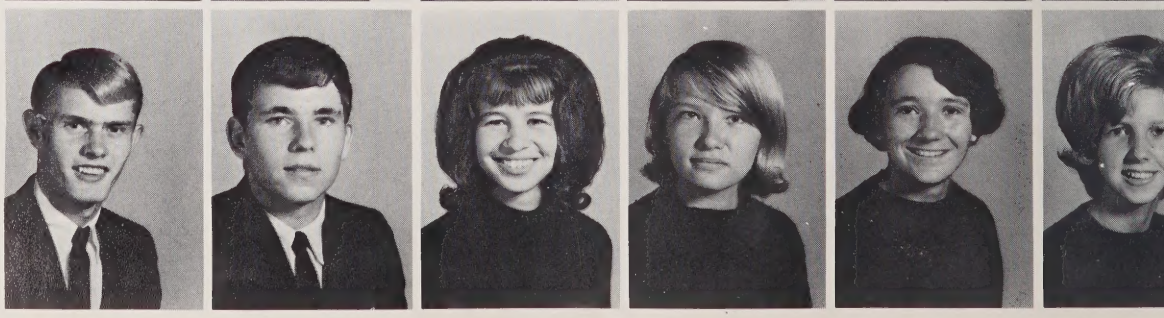

# Sophomore Class

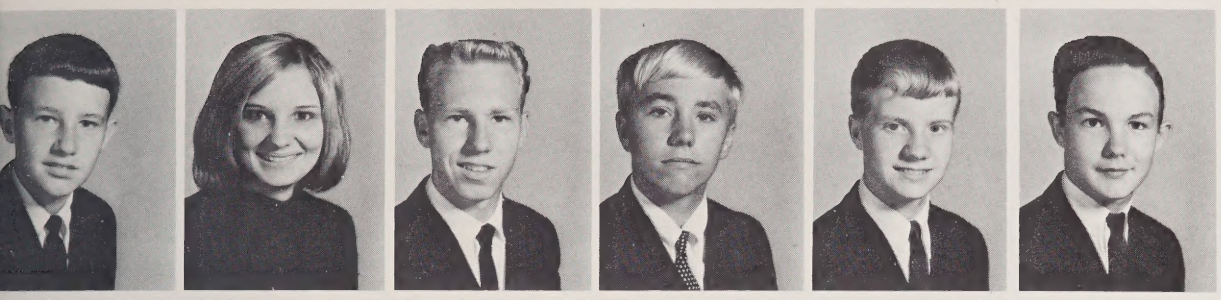

Phillip Johnson
Phyllis Johnson
Randy Johnson
Ronald Johnson
Steven Johnson (L.)
Steven W. Johnson

Bertha Jones
Carol Jones
Dianne Jones
Janice L. Jones
Janice P. Jones
Randy Jordan

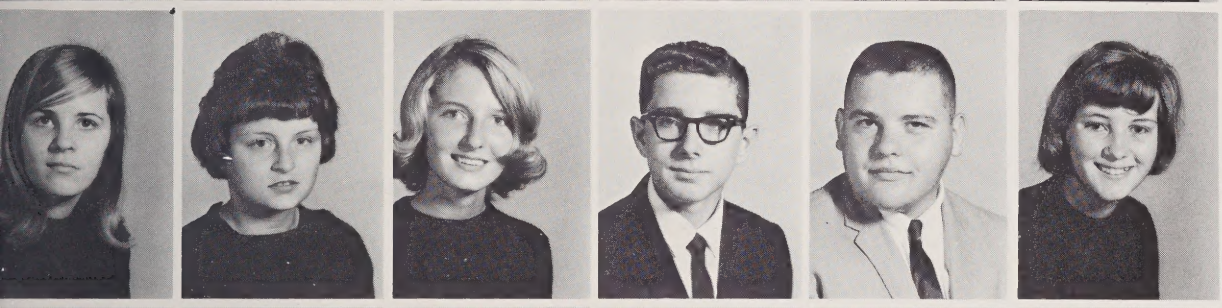

Suzanne Karola
Wanda Keicher
Maxine Kerley
John Key
Charlie Kiger
Judy Kiger

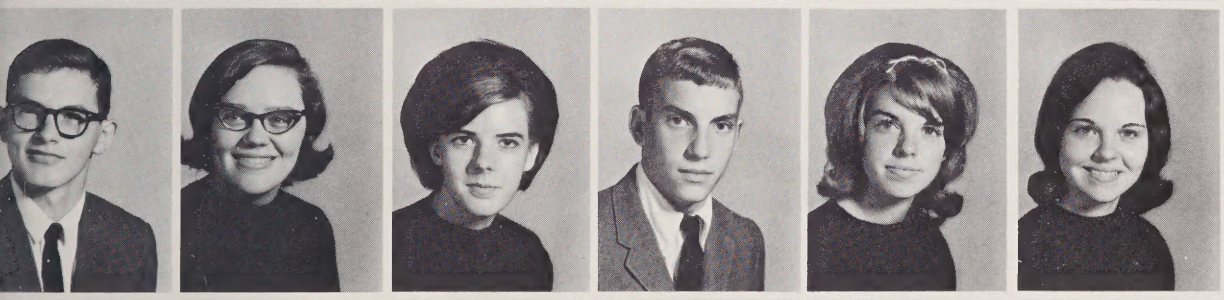

Larry Kiger
Shirley Kiger
Donna Kimsey
Graham King
Phyllis King
Virginia King

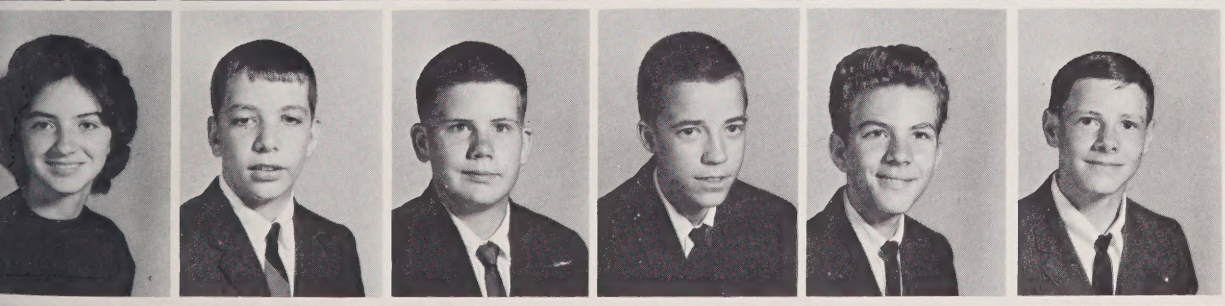

Brenda Kiser
Keith Kiser
Kevin Kiser
Philip Kiser
Rommie Knight
Samuel Knight

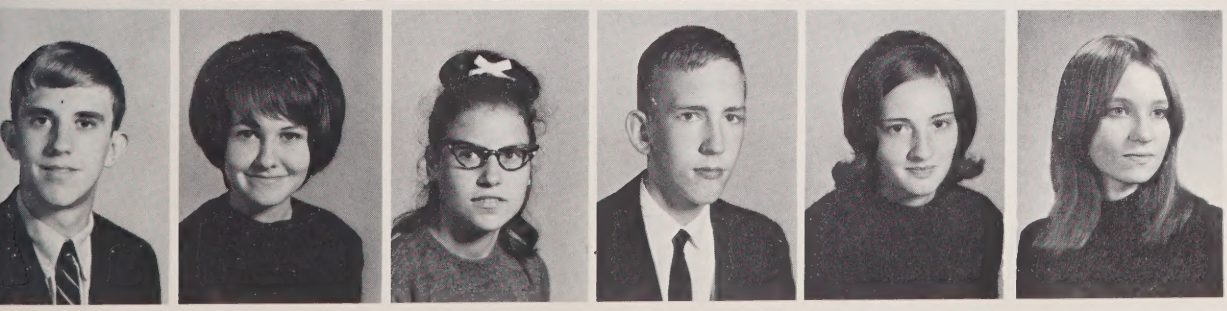

Glenn Kroker
Sheron Landingham
Nellie Lane
Carl Lanier
Faye Latham
Margaret Lee

# Sophomore Class

Leon Leinbach
Frank Lentz
James Leonhart
Richard Levy
Beverly Lindley
Edna Lindley

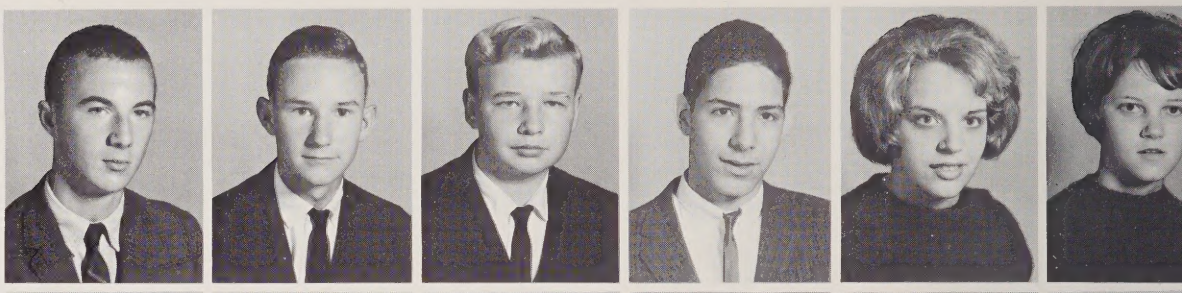

Marilyn Lindon
Thomas Lineback
Sheila Lineback
Warren Liner
Margaret Littell
David Little

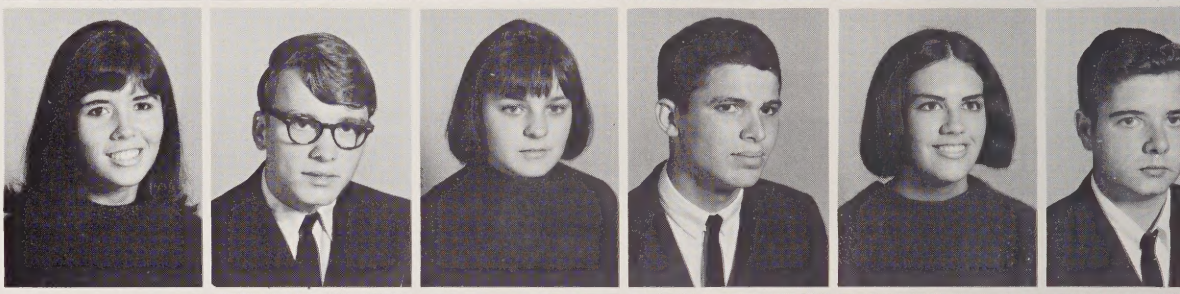

Elaine Livengood
Wayne Loflin
Charles Logan
Tamala Logan
Adrian Long
Bobby Long

Deborah Long
Dennis Long
Grady Long
Susan Long
Thomas Long
William Long

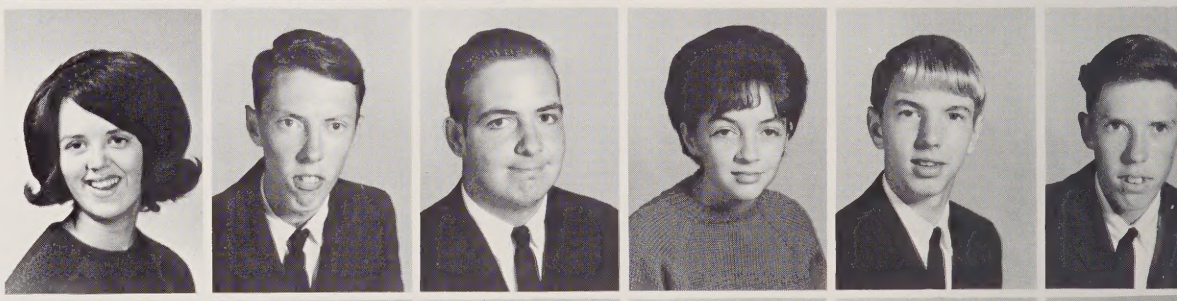

David Lounsbury
Jan Lyon
Richard Lyons
David Mabe
Donald Mabe
Larry Mabe

Steve Mabe
Victor Mace
Stanton Madison
Sharon Mahathey
Sue Manning
Rickey Marion

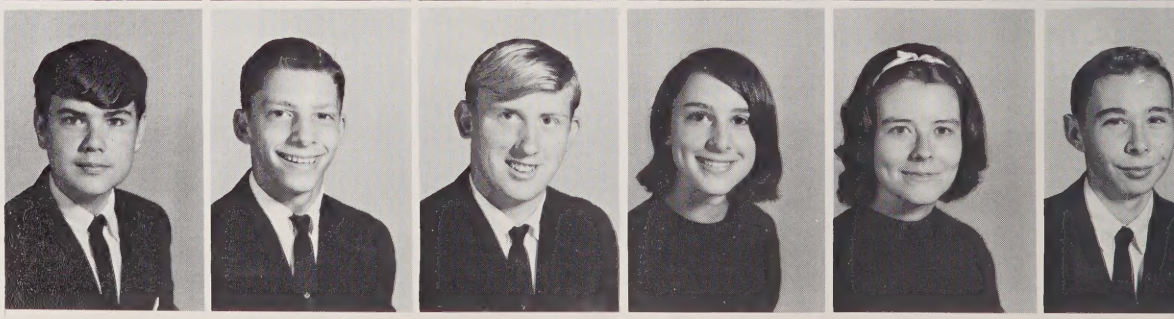

# Sophomore Class

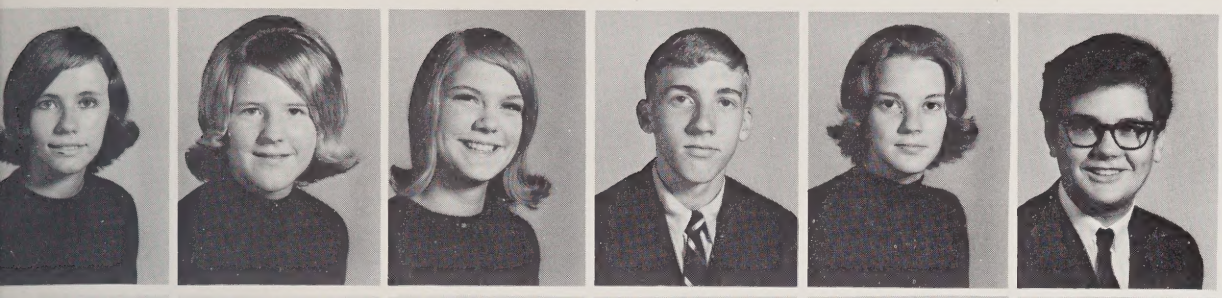

Patsy Marshall
Vicki Marshall
Cherry Martin
Joel Martin
Imogene Martin
Kenneth Martin

Ronald Martin
Steven Martin
Lynn Mason
Steve Maynard
Kathy McBride
Paula McCanless

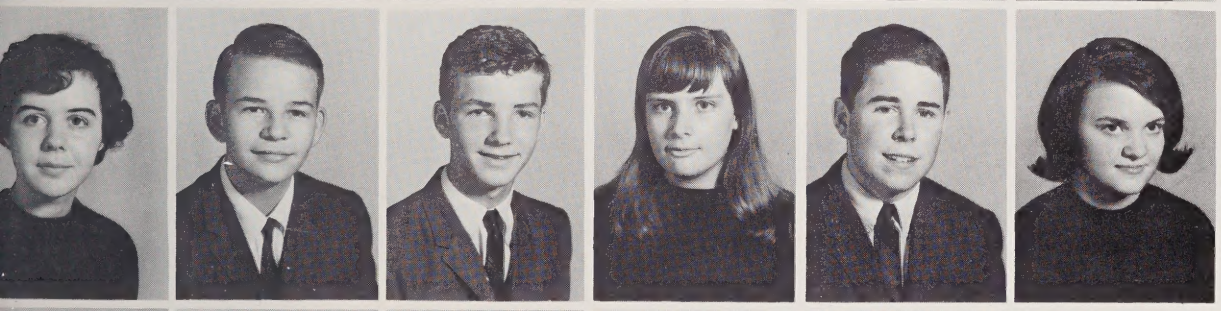

Edna McCoy
Michael McCoy
Gary McHone
Katherine McKnight
Robert McLane
Wanda McLeod

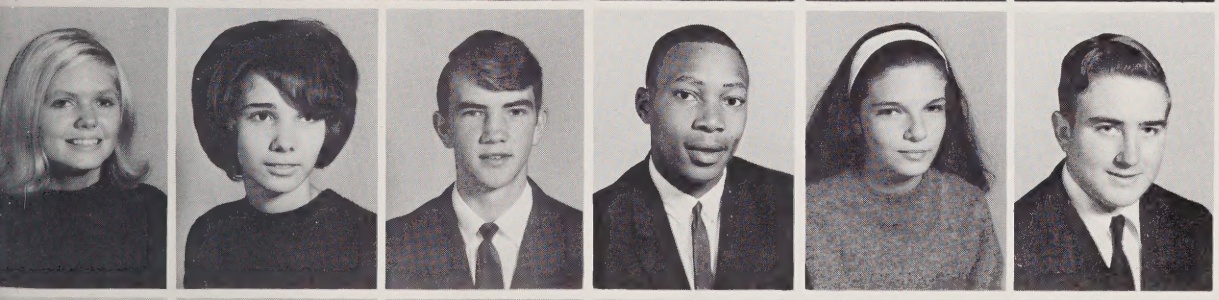

Sylvia McNeill
Wanda Meador
Eddie Meadows
Ralph Meadows
Dorcas Melton
Leon Melton

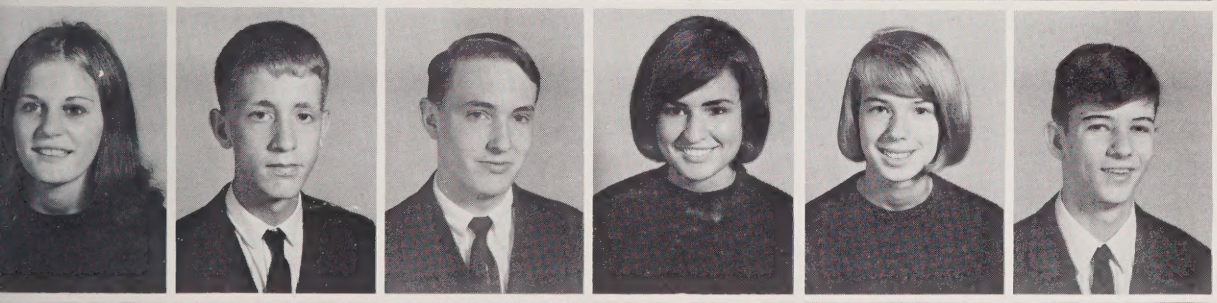

Barbara Melvin
Bobby Merritt
Elwood Merritt
Krista Merritt
Rogena Merritt
Thomas Merritt

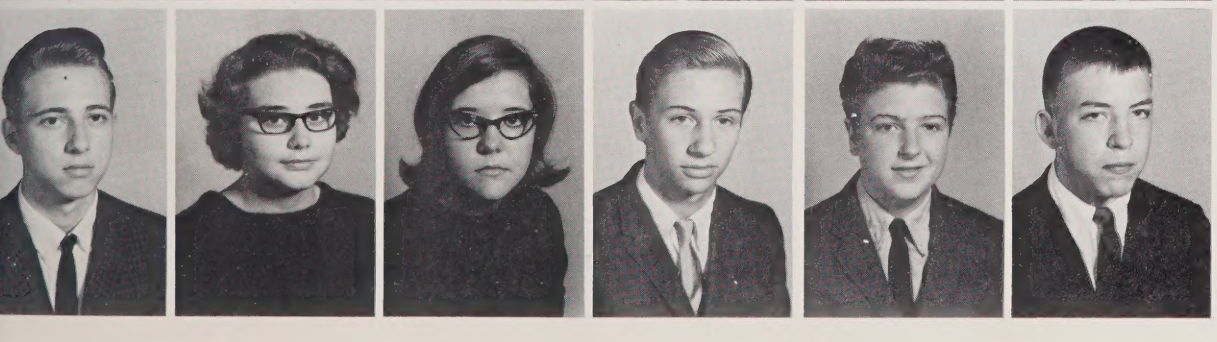

Timothy Miles
Dawn Miller
Ginger Miller
James Miller
Jerry Miller
Mark Miller

# Sophomore Class

Merita Miller
Michael Miller
Steven Miller
Betty Mills
Darrell Minter
Gloria Mitchell

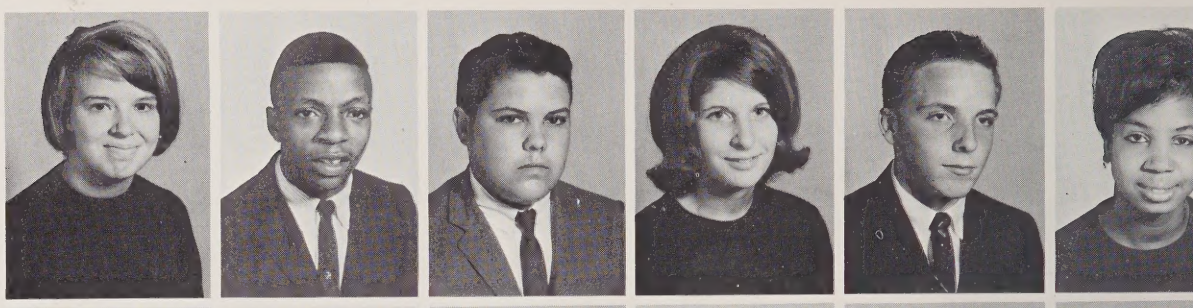

Michelle Mitchell
Gerald Mobley
Pat Monday
Charles Montgomery
Michael Montgomery
Gil Moore

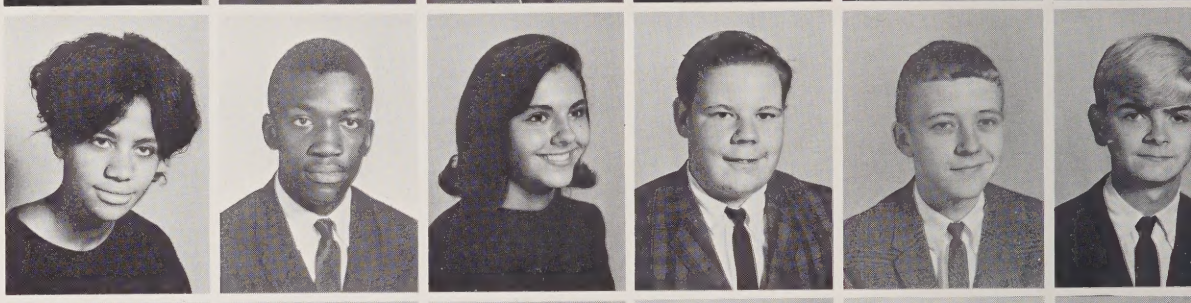

Olivia Moore
Rebecca Moore
Gary Moorefield
Mark Moorefield
Harry Morris
Harvie Moser

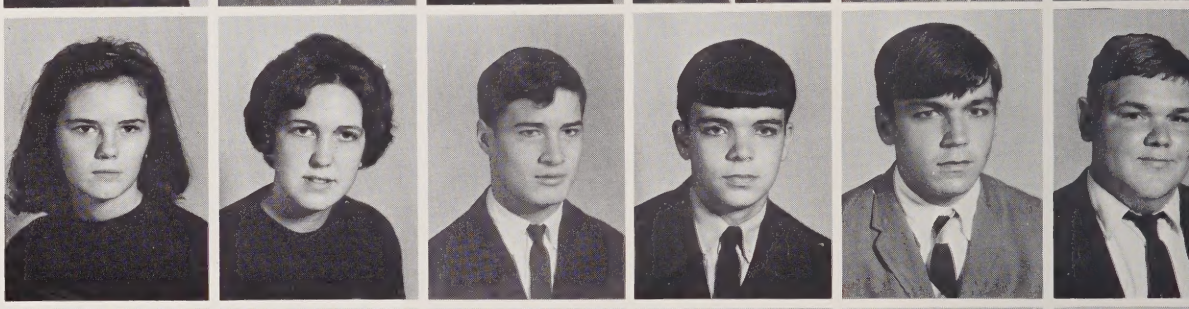

Vicki Moser
Bernie Motley
Steve Motsinger
Charles Myers
Robert Myers
Sharon Myers

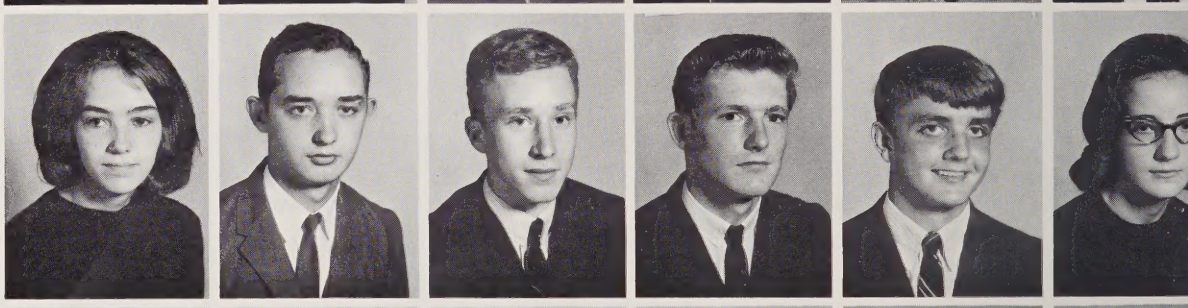

Wayne Myers
Gerald Newmon
Bob Newsome
Mike Newsome
Anne Newton
Rebecca Nichols

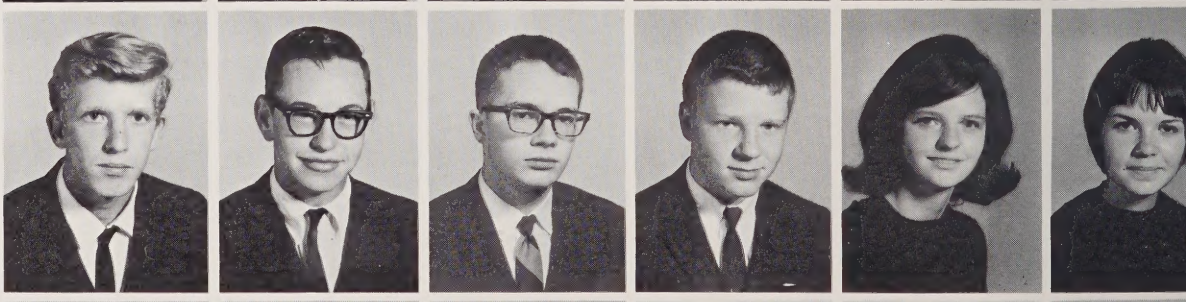

Sterling Nicholson
Sara Nifong
Sandra Noah
Dianne Norwood
Shirley Norwood
Sandra Oehman

# Sophomore Class

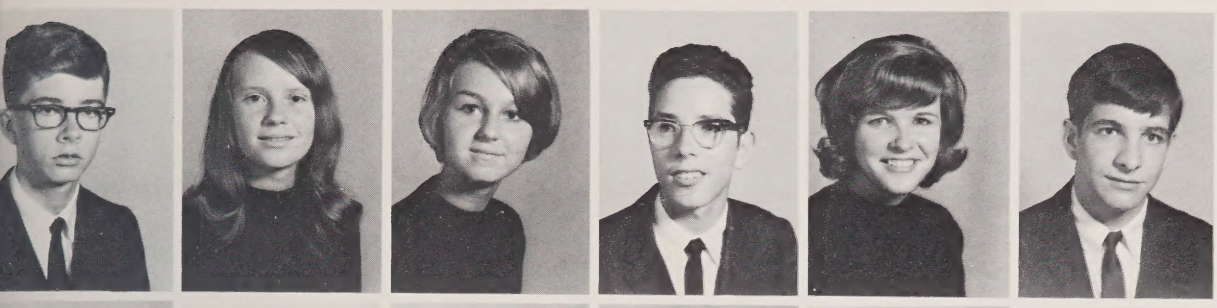

Kerry Ogburn
Brenda Olive
Gwendolyn Orrell
Larry Osborne
Patricia Oscar
Danny E. Overby

Danny M. Overby
David Owens
Jacki Owens
Marsha Owens
Charles Pack
Albert Palmer

Douglas Parks
Kay Parks
Samuel Parnell
Deborah Parrish
Linda Parrish
Sandra Parrish

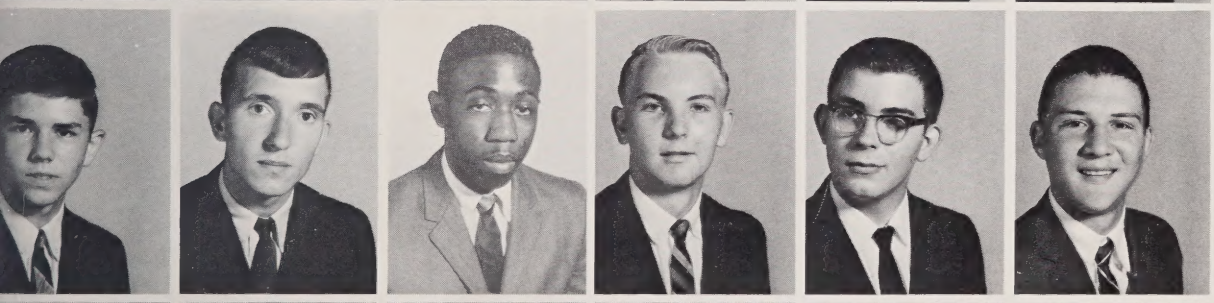

Michael Paschal
Frank Pellegrini
Joseph Penn
John Peters
David Petree
Greg Petree

Linda Phillips
Steve Phillips
Judith Pinnix
Kathy Plaster
Janice Plemmons
Sammy Poindexter

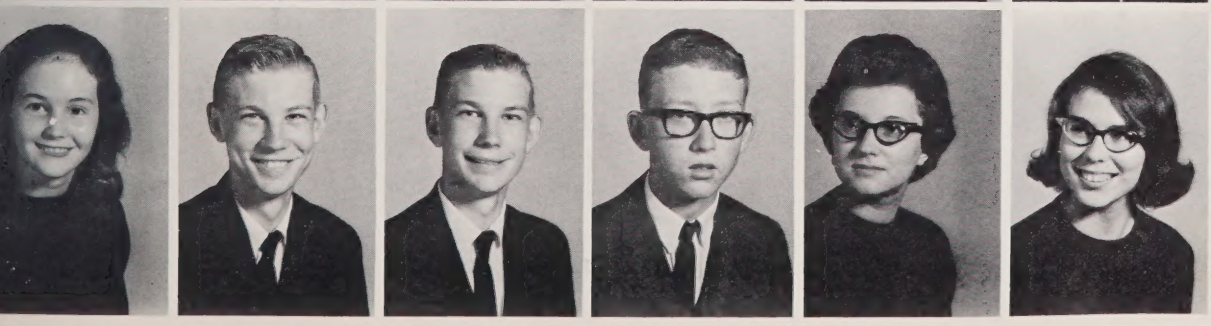

Glenda Poole
Gary Potts
Larry Potts
Eddie Powell
Carolyn Price
Dale Prichard

# Sophomore Class

Charles Priddy
Karen Putnam
Susan Rakestraw
Barry Randleman
Diane Randleman
Paul Ratliff

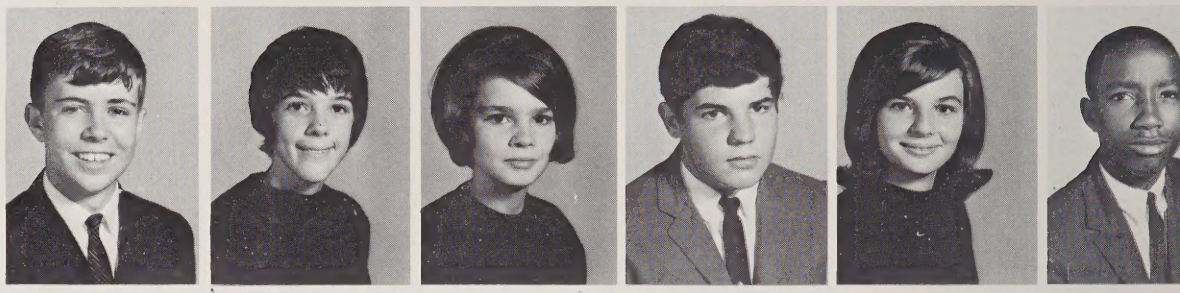

William Ratterree
Neva Reavis
Marty Reeves
Cathy Reich
Carol Reid
Harold Reinmiller

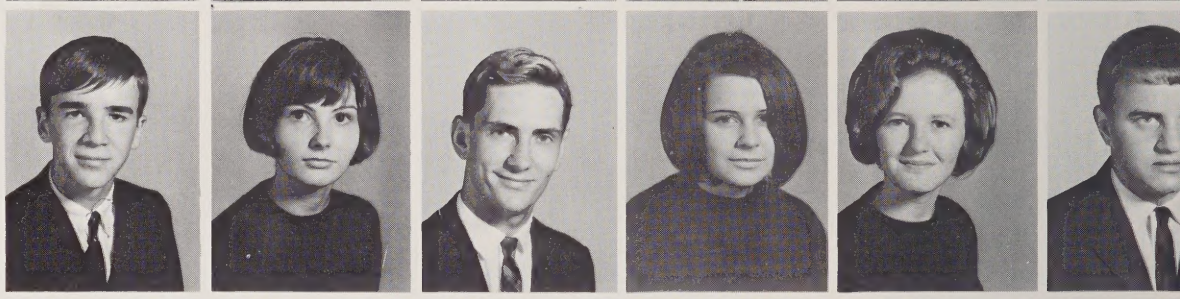

Deborah Ring
Virginia Ring
Michael Robb
John Robbins
Joan Roberts
Josie Roberts

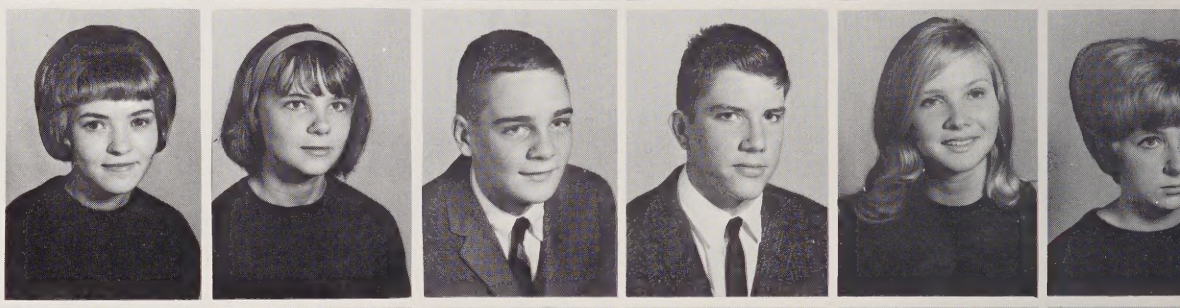

Reggie Robertson
Sharon Robertson
John Rockett
Betsy Rogers
David Ross
Valerie Roy

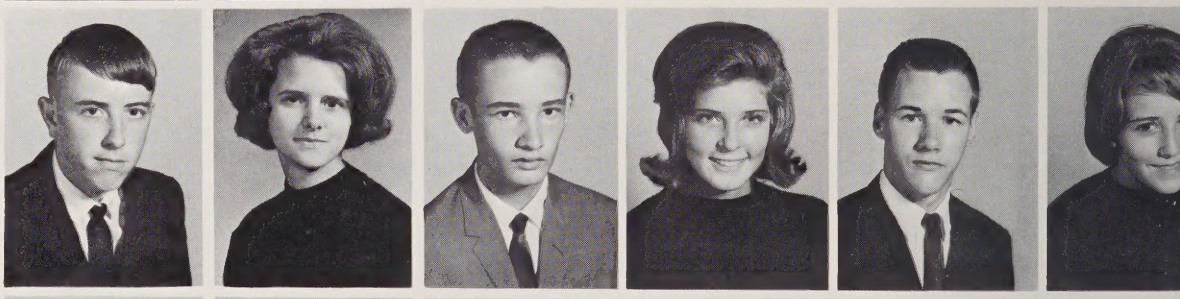

Wanda Rule
William Russ
Jackie Sapp
Lovick Sappington
Billy Satterfield
Karen Saunders

Charles Sawyer
Hettie Sawyer
James Scott
Kenneth Scott
Stephen Scott
James Sebastian

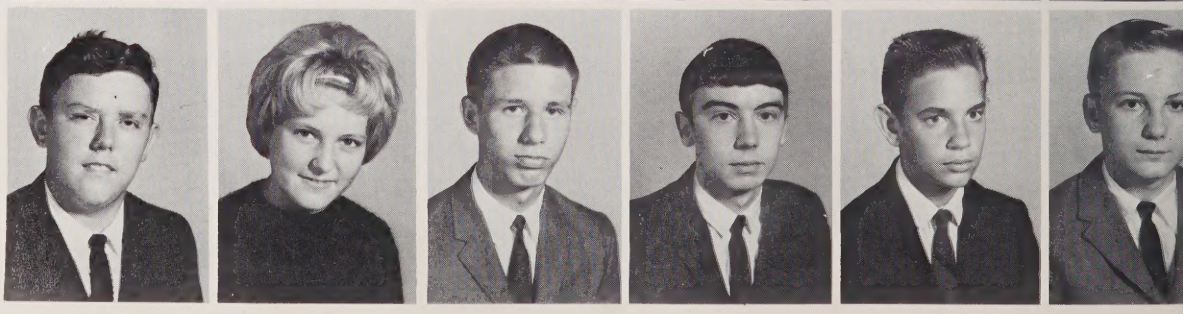

# Sophomore Class

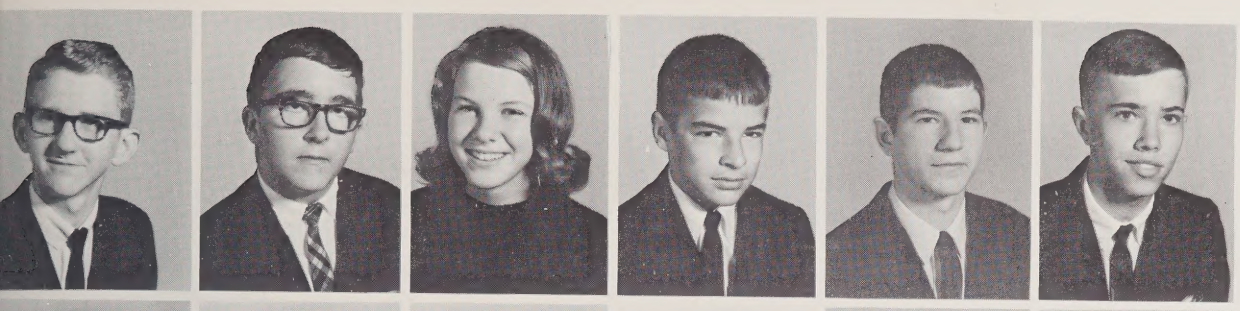

Paul Sechrist
Steven Sechrist
JoAnn Selle
Scott Sessoms
Bobby Setser
Kenneth Sheppard

Rebecca Shields
Margie Shinlever
Bonnie Shore
Donald Shore
Peggy Shore
David Shouse

Jannifer Shouse
Vera Shouse
Ronnie Shreve
Rebecca Simmons
Lee Sloan
Joyce Sluder

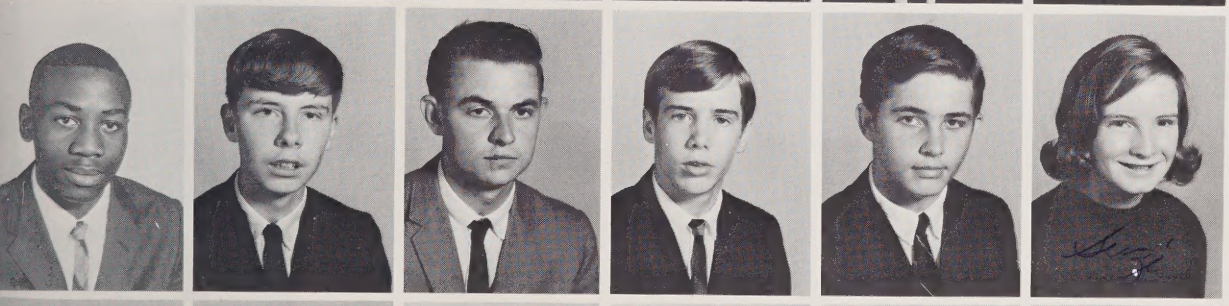

Anthony Smith
Charles Smith
David A. Smith
David R. Smith
Matthew Smith
Susan Smith

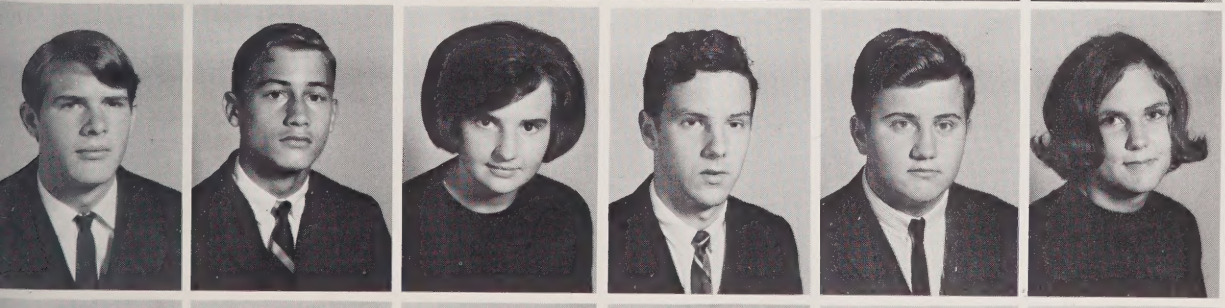

Thomas Smith
Alan Sneed
Meda Snell
John Snyder
Larry Snyder
Suzanne Southard

Joan Southern
Stan Southern
Sandra Spainhour
Judy Speas
Mark Speas
Patricia Speas

# Sophomore Class

Roy Speranza
Virginia Speranza
Anne Sprinkle
David Sprinkle
Donna Sprinkle
Maurice Stanley

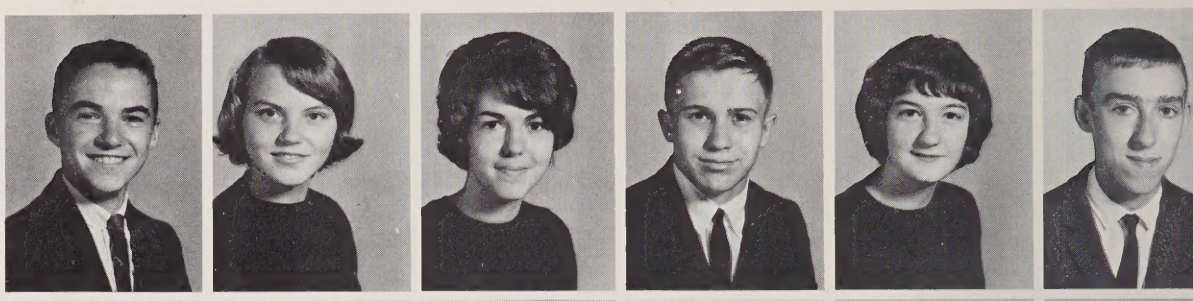

Ronnie Stanley
Debbie Stewart
Virgil Stewart
Jesse Stitt
Kathy Stringer
Ricky Styers

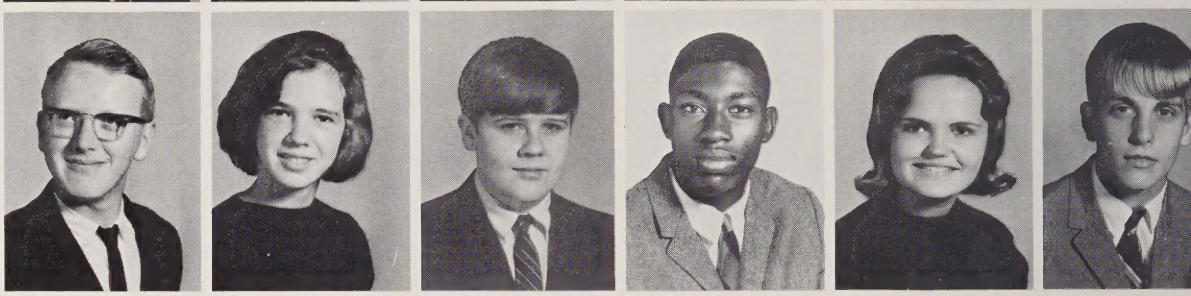

Steven Styers
Judy Summers
Lamont Summers
Tony Sutphin
Sharon Swink
Evelyn Sykes

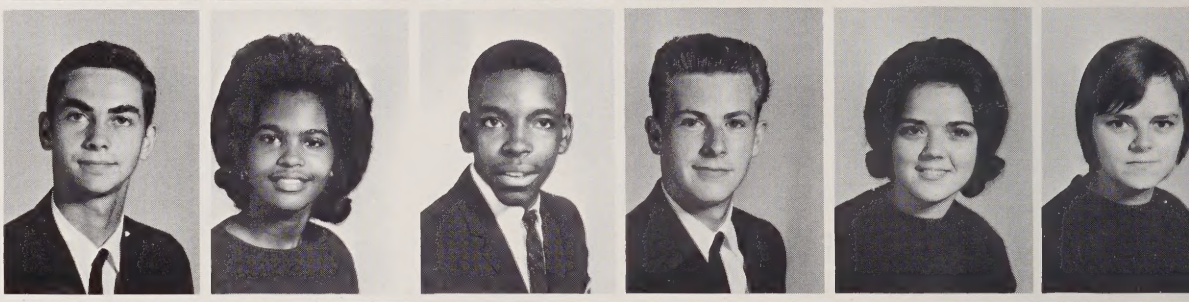

Jerry Taylor
Beverly Tedder
Danny Terry
Sue Terry
John Thacker
Patricia Thacker

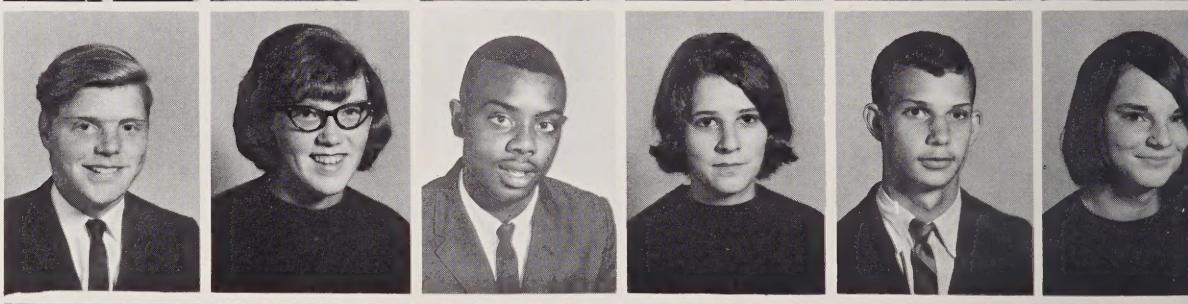

Dan Thigpen
Jerri Thomas
Sharon Thompson
Tommy Thompson
Brenda Tilley
Charles Tilley

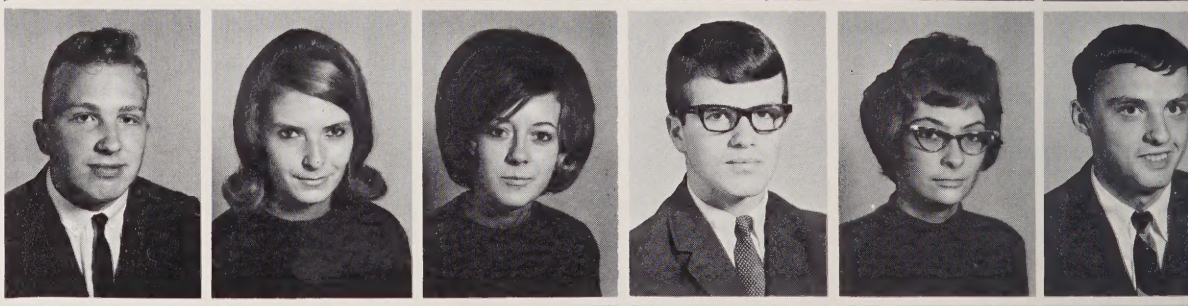

Mike Tilley
Ruth Tilley
Judy Tolbert
Sandy Trell
Bonnie Tucker
Donna Tuttle

# Sophomore Class

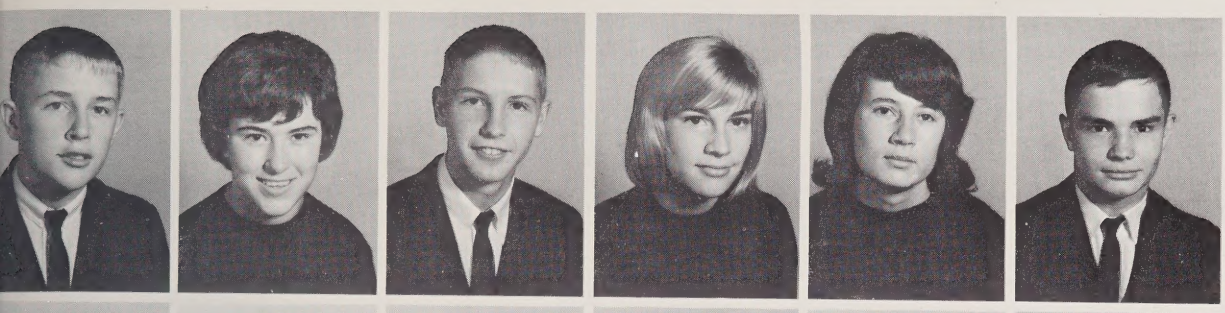

Neil Tuttle
Sylvia Tuttle
Wayne Tuttle
Deborah Varner
Angela Venable
Steve Venable

Brenda Vermillion
George Vernon
Hilda Vestal
Mary Voss
Vicki Wagoner
Frances Walker

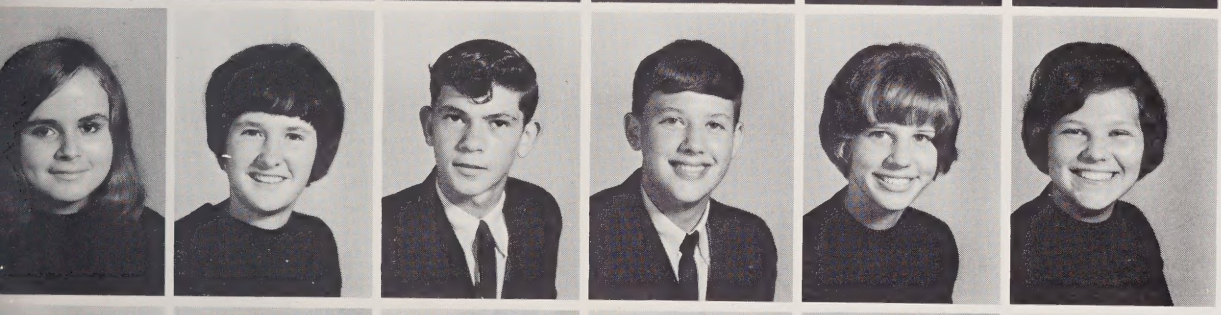

Brenda Wall
Glenda Wall
Ray Wall
Royce Wall
Susan Wall
Vicki Wall

Catherine Ward
Christine Warren
Susan Watkins
Alfred Watson
John Watts
Danny Weatherford

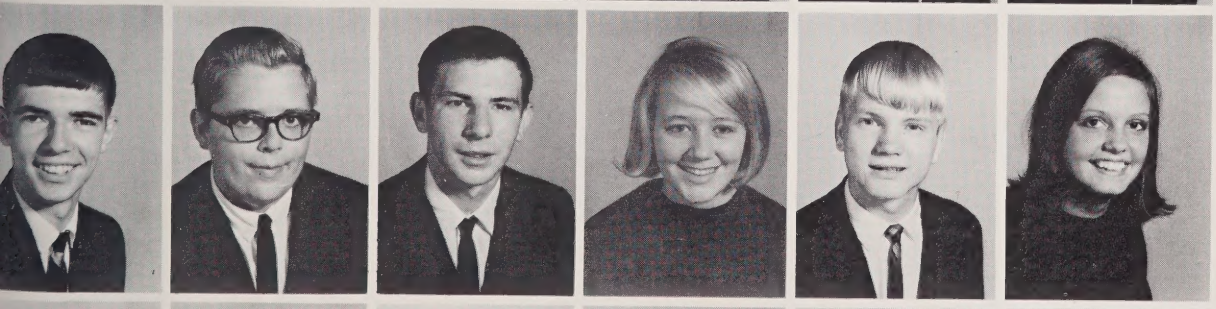

Keith Weaver
Terry Weavil
Clifton Webb
Sandra Webster
David Welch
Patricia West

Vicki West
Larry Westmoreland
Jaqueline Whetstone
Wilma Whisenhunt
Charles White
Judy White

# Sophomore Class

Julius White
Larry White
Marilyn White
Janet Whitman
Danny Whitman
Leo Wiles

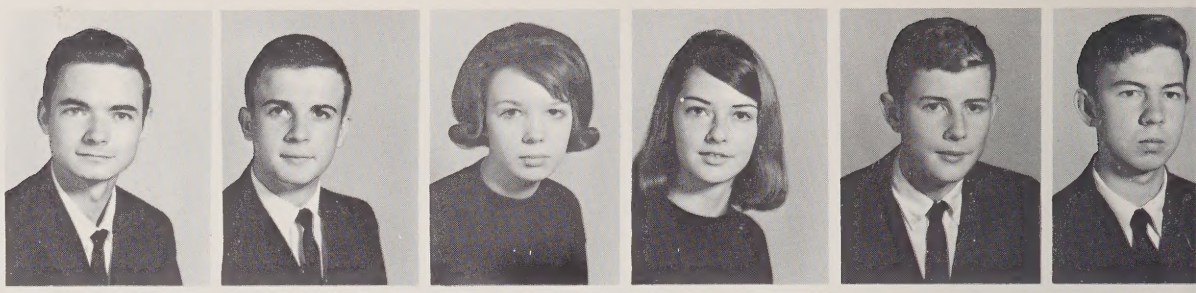

Donald Williams
Donnie Williams
Gay Williams
Kay Williams
Ronald Williams
Steve Williams

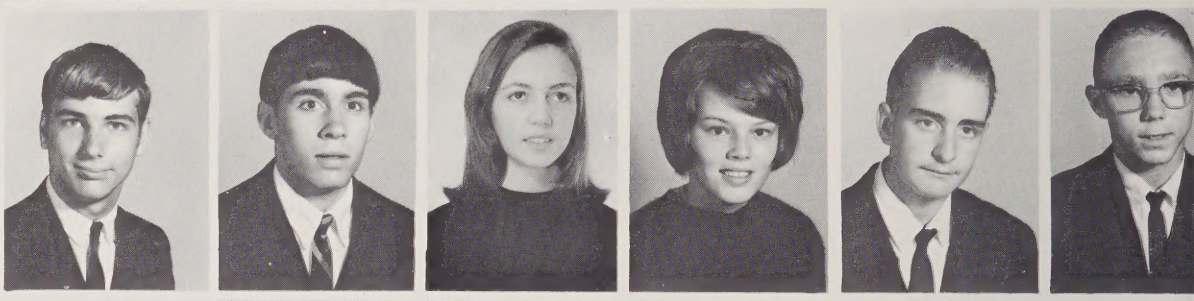

Felice Wilson
Judy Wilson
Steven Wilson
Ann Wood
Patricia Wood
Vicky Wood

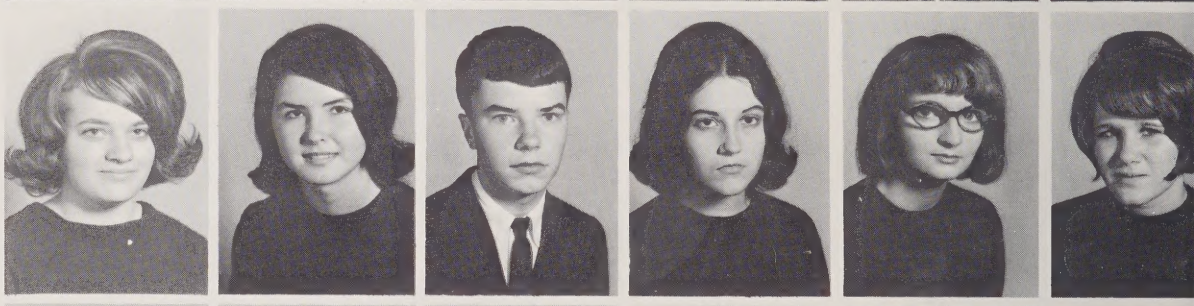

Reginald Woodall
Carol Wray
Lynn Wright
Tommy Yarbrough
Thomas Yokley
Benjamin Young

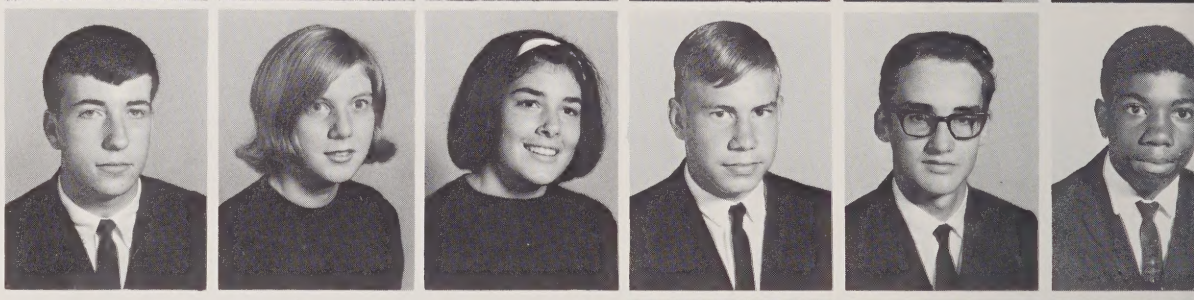

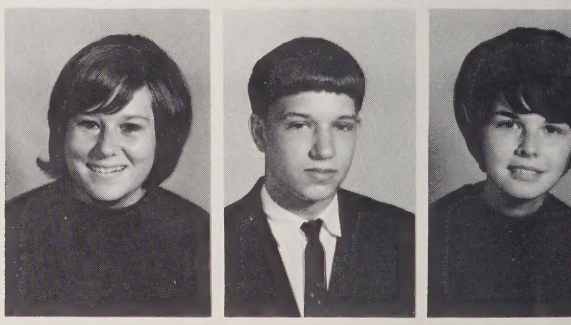

Cathy Young | Gregory Young | Vickie Younger

Driver Education is required for all sophomores.

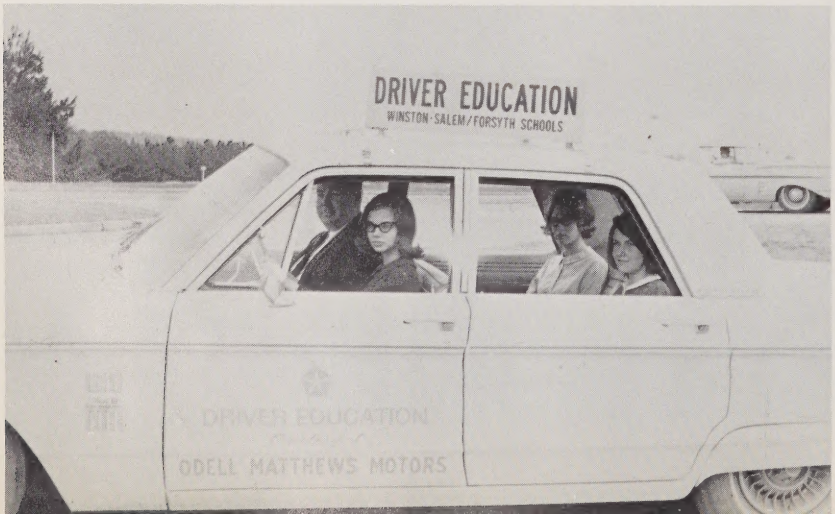

Gary Moorefield shoots in a Junior Varsity game.

Sophomore Tommy Thompson relaxes at a dance.

Majorette Janet Blair performs in the Christmas parade.

Sophomores participate in many sports.

# ACTION— captured

Always the frivolous gaiety . . .

The endless striving for success . . .

The dreams for the future . . .

# forever within these pages . . .

The memories of a wonderful year . . .

Unending curiosity . . .

Days of turmoil and activity end . . . another year passes into the haze called The Past . . . for some there is next year . . . new work . . . new organizations . . . new pastimes . . . for some this is the end of a phase in the metamorphosis of life. The end and the beginning to years of striving . . . searching . . . questing for knowledge . . . end and beginning . . . the world is open to conquest. There is fear in leaving . . . but anticipation too. North has given of herself to the student . . . provided a way of life. Within her well-loved walls futures have been formed . . . personalities molded . . . and great men and women prepared for their destiny. Now her halls lie quiet . . . dreaming . . . remembering . . . looking to a new school year . . . new students . . . new teachers . . . new activities. ACTION has not ceased . . . it only lies briefly resting.

THE EDITOR

Lynn
Well I can't say it's been a pleasure to know you all the time but all in all I guess you're a pretty good kid. Lots of Luck in the future you'll need it.
Love always,
Elaine

# ALMA MATER

Louise W. Newman — Newman / Chiddister

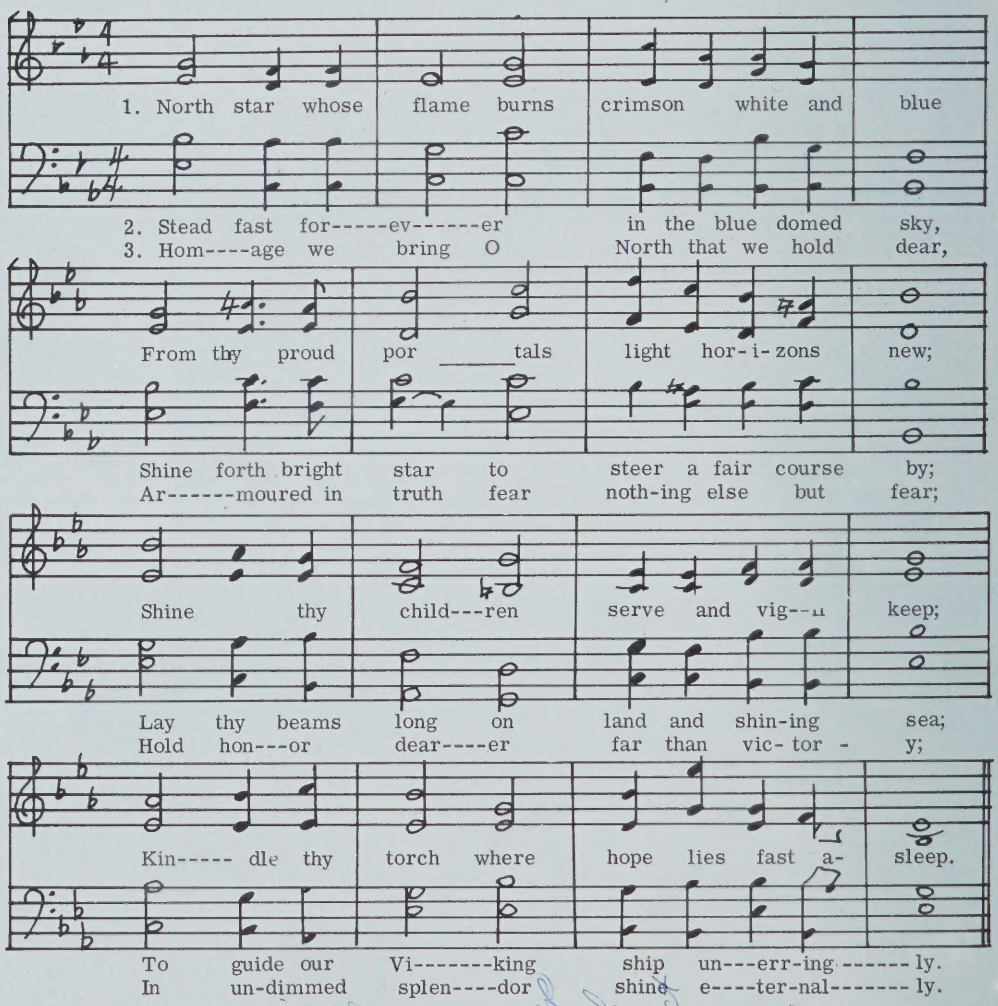


Lynn,
Never missed at all this year, not once. You were always there. Best of luck in the future in all you endeavor. May God bless and keep you always. I'll see ya again next year.
The roll keeper,
Bechard
Moorefield

Lynn,
I have really enjoyed being your friend and classmate for the last several years. May our friendship be everlasting.
Junior Miller

Lynn,
It has been nice to be knowing you these past few years. You're a real friend. I hope I'll see you next year as a big senior.
Best of Luck.
A friend always,
Sharon McDaniel

Lynn,
It has been great being in your Shorthand class. Don't ever forget the dictation we always had and all the lectures we had. Be good this summer and maybe I'll see ya'. Stay as sweet as you are now and you'll never be in need of a friend.
A friend always,
Joan Watt

Lynn,
I enjoyed being in History with you, but I can't say that I enjoyed History. You are a very sweet girl, and I hope I will see you sometime.
Always,
Bronda Anderson

Lynn,
Best of luck to a real nice girl. Have fun this summer.
Bill Nelson

Lynn, this year has been great, hasn't it? Shorthand wouldn't be the same without your voice in there. Stay sweet and I'll see ya'!
Be good!
Love,
Mildred

Reb,

I'll never forget all the good times we've had this year. We've been in a lot of trouble together but it's been fun. Remember our good ol Shorthand class!

The best life has to offer to a real nut but a very dear friend. Your friendship does mean a lot to me. Keep your smile & I'm sure you'll go far in life. The best of luck to you & Beech (or who ever he is)!

See ya this summer!

PS you're goin to be in a weddin June 24th, 196?

Always a pal,
Don

Lynn,

I hope that we may keep our friendship always, It has been fun being in "Phys. Ed and Shorthand" class. Hope to see you next year as a "Senior". Good luck in all that you do. May God bless you.

Always,
Dorothy Griggs

Lynn,
Another year has passed and our friendship has grown even more. It really has been fun knowing you this past year and all of the rest! I look forward to seeing you when we are gr-r-r-eat Seniors next year!
Be sweet.

Your friend,
Doreen Dalton

Lynn,
I have enjoyed being in typing class with you this year. I hope we have more classes together next year.
Best of luck to you in everything you go to do! Have a fun summer and I'll see you next year as a SENIOR!

A friend,
Tona Aldridge

Lynn,
I've not known you very long but I've enjoyed it all. We've really had a lot of fun. Be good & have fun this summer. Good luck forever.
Love ya,
Pam

Reb
I've known you a long time and all I can say is — you're great! We've had fun. Be good as I am (Ha!)
See you — Nua

Lynn,
It's been fun knowing you this year in Typing + Pep Club. Keep the Pep Club going next year.
Gail Samuels

Lynn,
Thanks for all the information you've given me about Jay. I'll never forget those little talks in Bookkeeping! You'll always be a friend! Have fun this summer!
Love ya!
Shirley Shoaf

Lynn,
I don't ever want you to forget Shorthand — it was unusual! Yes. Fut fun! Good luck! May God be with you always! Love,
Mary Lois

Volume